

Existing non original curved wall to be removed and replaced with studwork and plasterboard wall in altered position

B
C

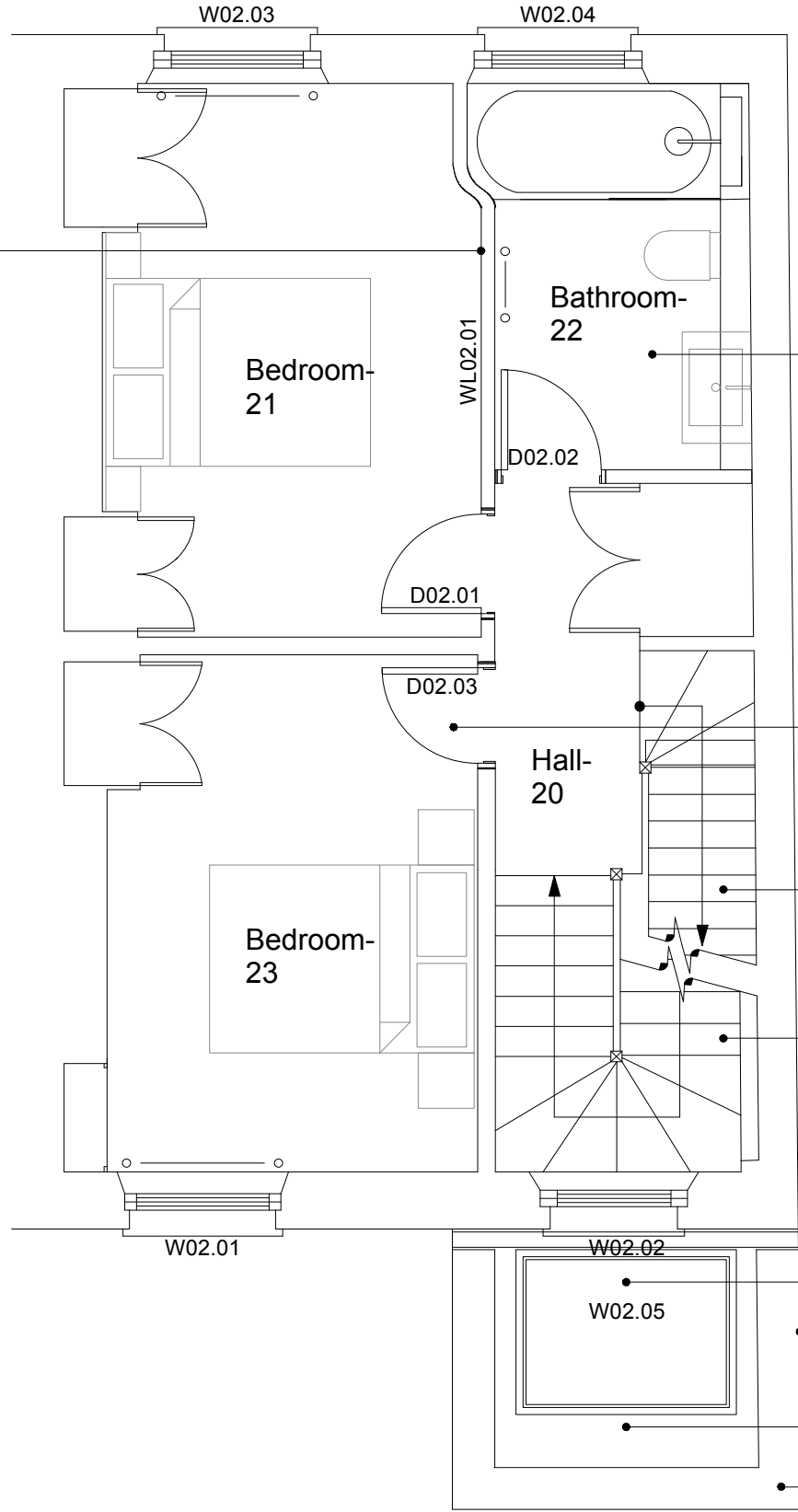

New tiled floor finish, existing sub floor to be retained if original fabric

Existing non original doors to be removed and replaced with four panel doors in keeping with the listed building

Alterations to stair balustrade

Alterations to stair to level treads

Roof light
Proposed rear extension

Grey, fibre glass (GRP) roof covering
Coping stone to match existing (Portland stone)

