

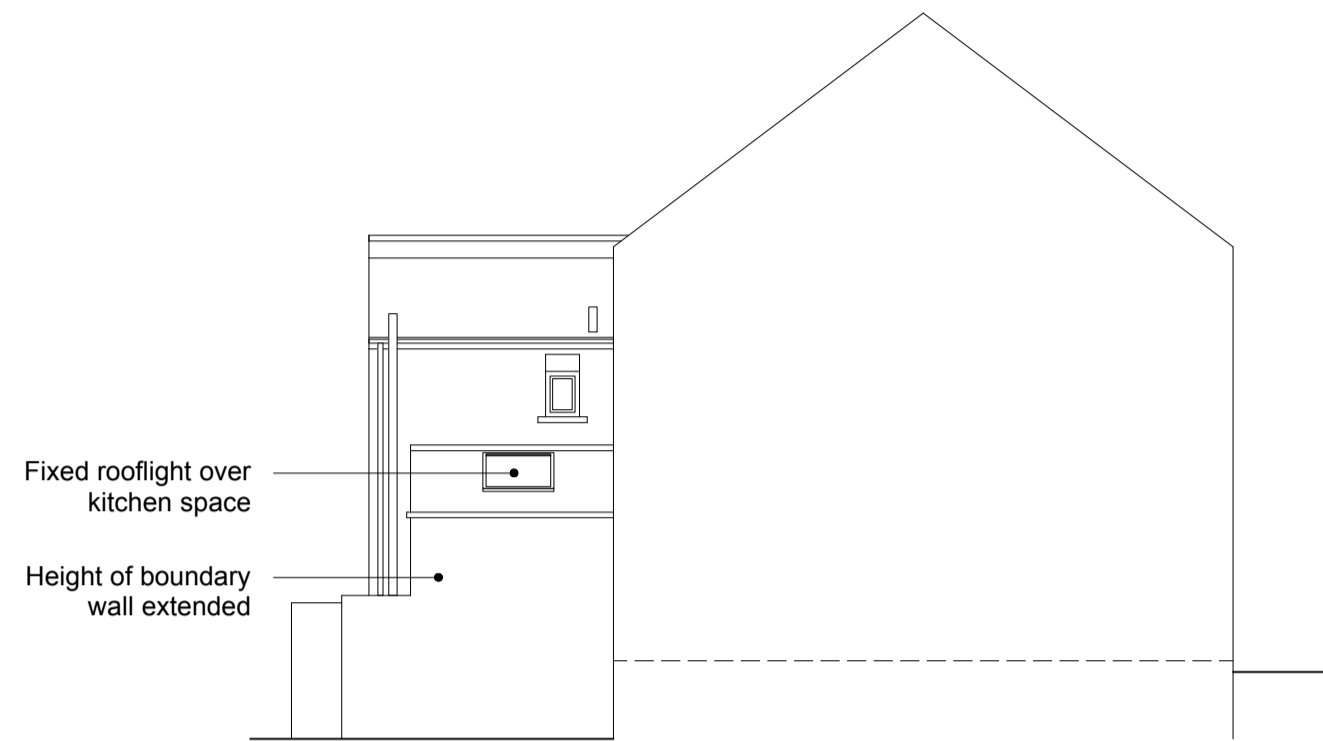

Proposed Front Elevation - North



Proposed Rear Elevation - South



Proposed Side Elevation (including boundary wall) - East

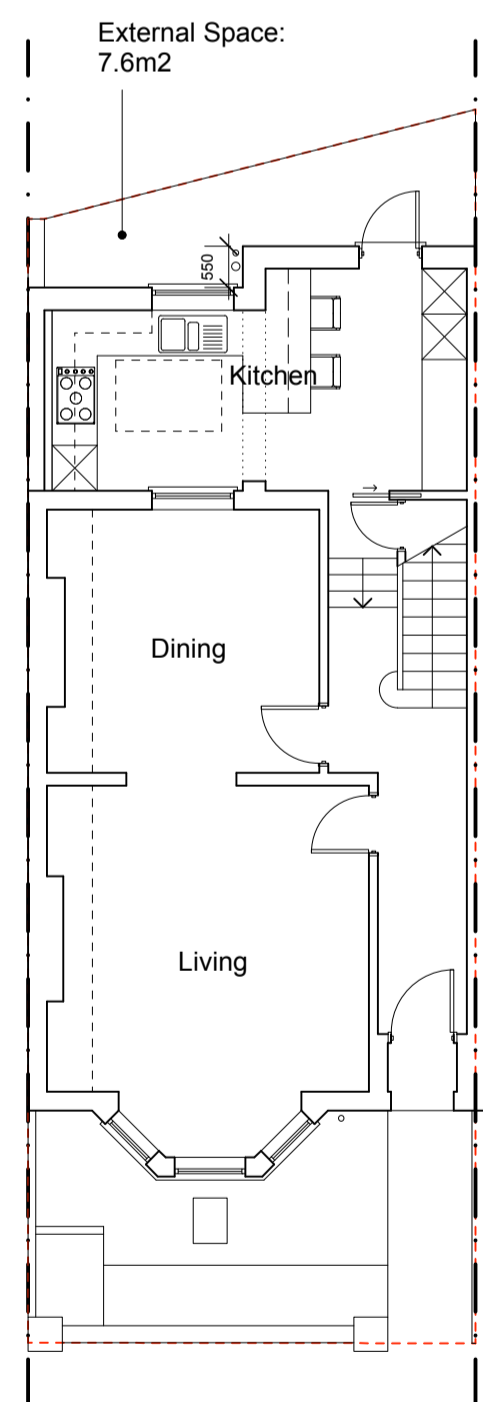

Proposed Ground Floor Plan

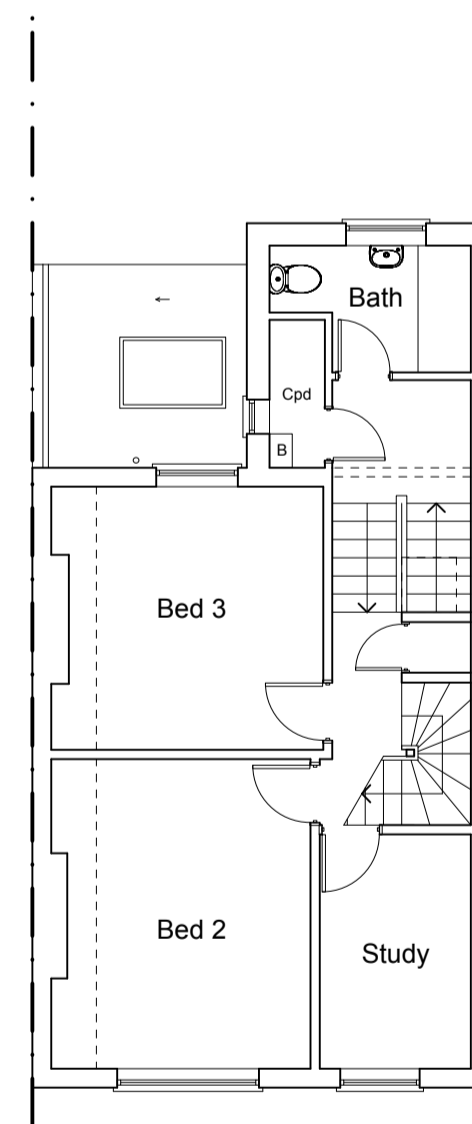

Proposed First Floor Plan

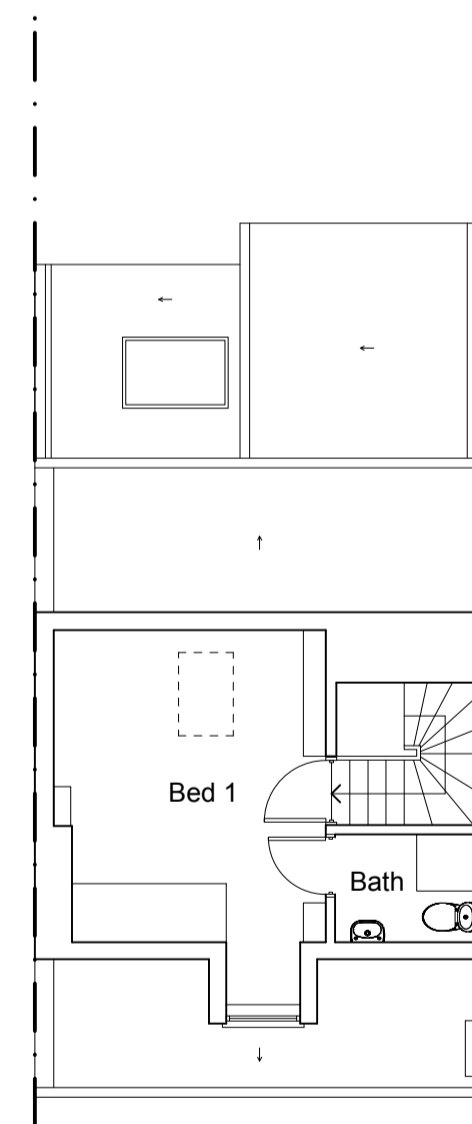

Proposed Second Floor Plan

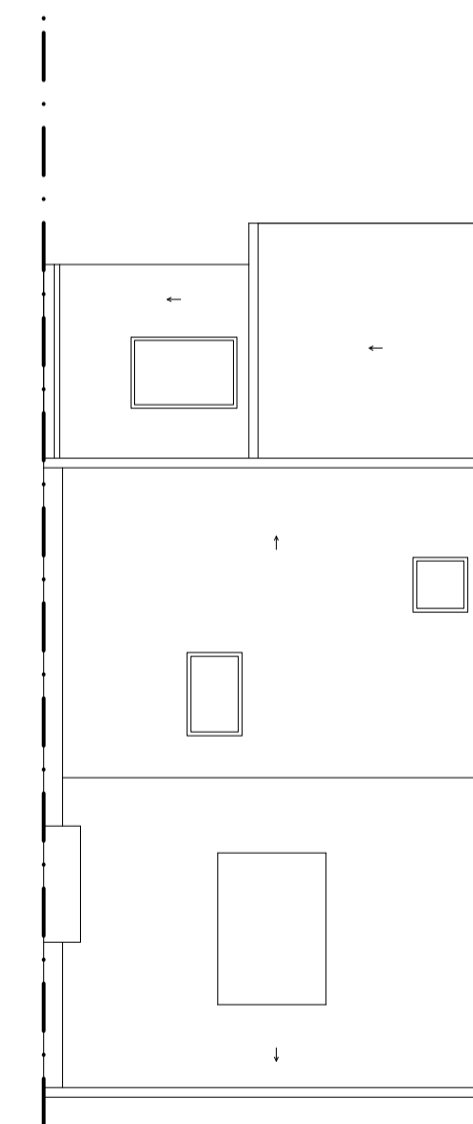

Proposed Roof Plan

REVISIONS
A - Proposal amended for Lawful Development.

Jon Richards Architectural Design

Jasmine House
1 Red House Paddock
Tallington PE9 4RG
info@jad.co.uk
www.jad.co.uk
+44 (0) 7970 288376

CLIENT
Welsh

PROJECT
174 Maygrove Road
LONDON
NW6 2EP

DRAWING TITLE
Proposed Plans, Elevations

SCALE
1:100 @ A1

DATE
April 2017

DRAWING NO
MR-PR-PL-01
REV
A