

Copyright of this drawing belongs to & is held in **THIRDWAY INTERIORS** and shall remain the property of **THIRDWAY INTERIORS** without consent by **THIRDWAY INTERIORS**. Any person, firm or company unlawfully reproducing or distributing this drawing or in any way infringing the copyright therein will be prosecuted.

This document is the property of **THIRDWAY INTERIORS**. Copyright is reserved by them, and the drawing is issued on the condition that it is not copied, reproduced or resold by any person, firm or company, in whole or in part, without the consent in writing from **THIRDWAY INTERIORS**.

Note

ALL DIMENSIONS MUST BE CHECKED ON SITE.
DO NOT SCALE FROM THIS DRAWING. THIS DRAWING IS FOR DISCUSSION PURPOSES ONLY AND IS SUBJECT TO FIRE OFFICER AND BUILDING REGULATION APPROVALS BEING OBTAINED.

Drawing Approval

Client Signature	
Printed Name	
ThirdWay Initials	
Signature	
Date	
Specification Ref	

Status

- Preliminary/info.
- Contract
- Construction
- Approval/Comment
- As-Built
- Building Control

Revision Detail

Rev	Detail	By	Date

CONSTRUCTION DRAWING

Client
MOORGARTH GROUP

Project Title
175-185 GRAYS INN ROAD
GRENVILLE HOUSE
LONDON
WC1X 8UE

Drawing Title
GROUND FLOOR
EXTERIOR ELEVATION

Date: 12.06.2017	Drawn By: DR
Scale: 1:100@A3	Rev: F
Drawing No: TM-1206-G-EXTPLAN	

ThirdWay
ThirdWay Interiors Ltd
2nd Floor, 3-5 Bessing Street Yard
London EC2A 8BZ

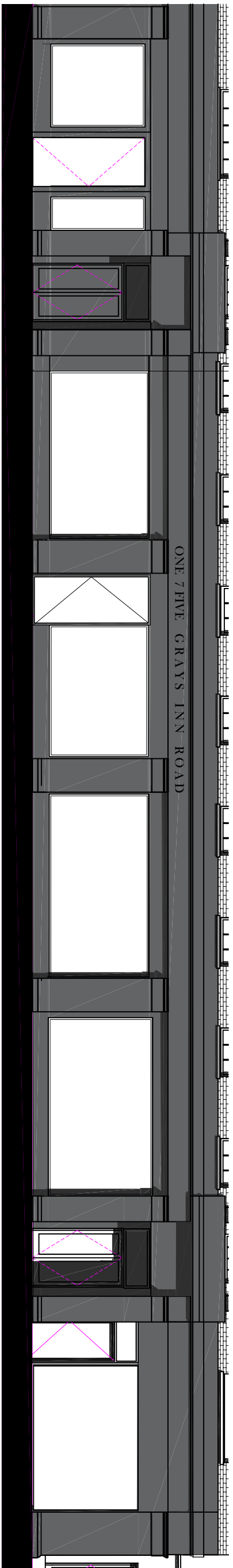

1.100 - GROUND FLOOR