

Typical Section  
Thro' Skirting  
Scale - 1:1@A3

Existing architraves  
are simple rectangular  
profile softwood  
finished in gloss paint.

Existing skirtings are  
simple rectangular  
profile softwood  
finished in gloss paint.

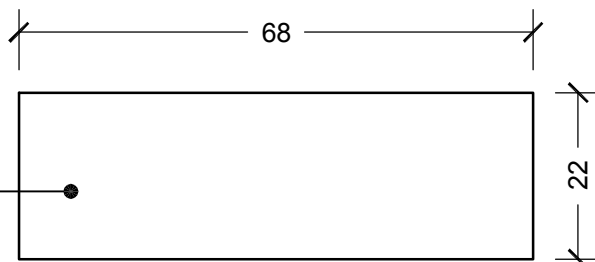

Typical Section Thro' Architrave  
(Viewed from above)  
Scale - 1:1@A3

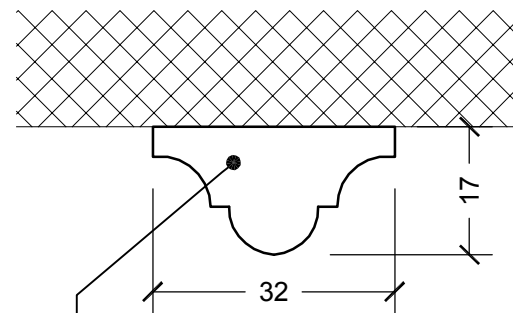

Existing mouldings are fixed  
to the face of the timber  
door panel. Mouldings are  
Astragal profile softwood.

Typical Section  
Thro' Door Moulding  
Scale - 1:1@A3

New sliding pocket door to be proprietary Eclisse Single Fire  
Pocket Door by Eclisse UK.  
([www.eclisse.co.uk/Products/Single-Fire-Rated-Pocket/Single-Fire](http://www.eclisse.co.uk/Products/Single-Fire-Rated-Pocket/Single-Fire))  
See separate manufacturers literature for standard details.  
Door leaf is to be plain (no mouldings) painted timber as per  
manufacturers specification.

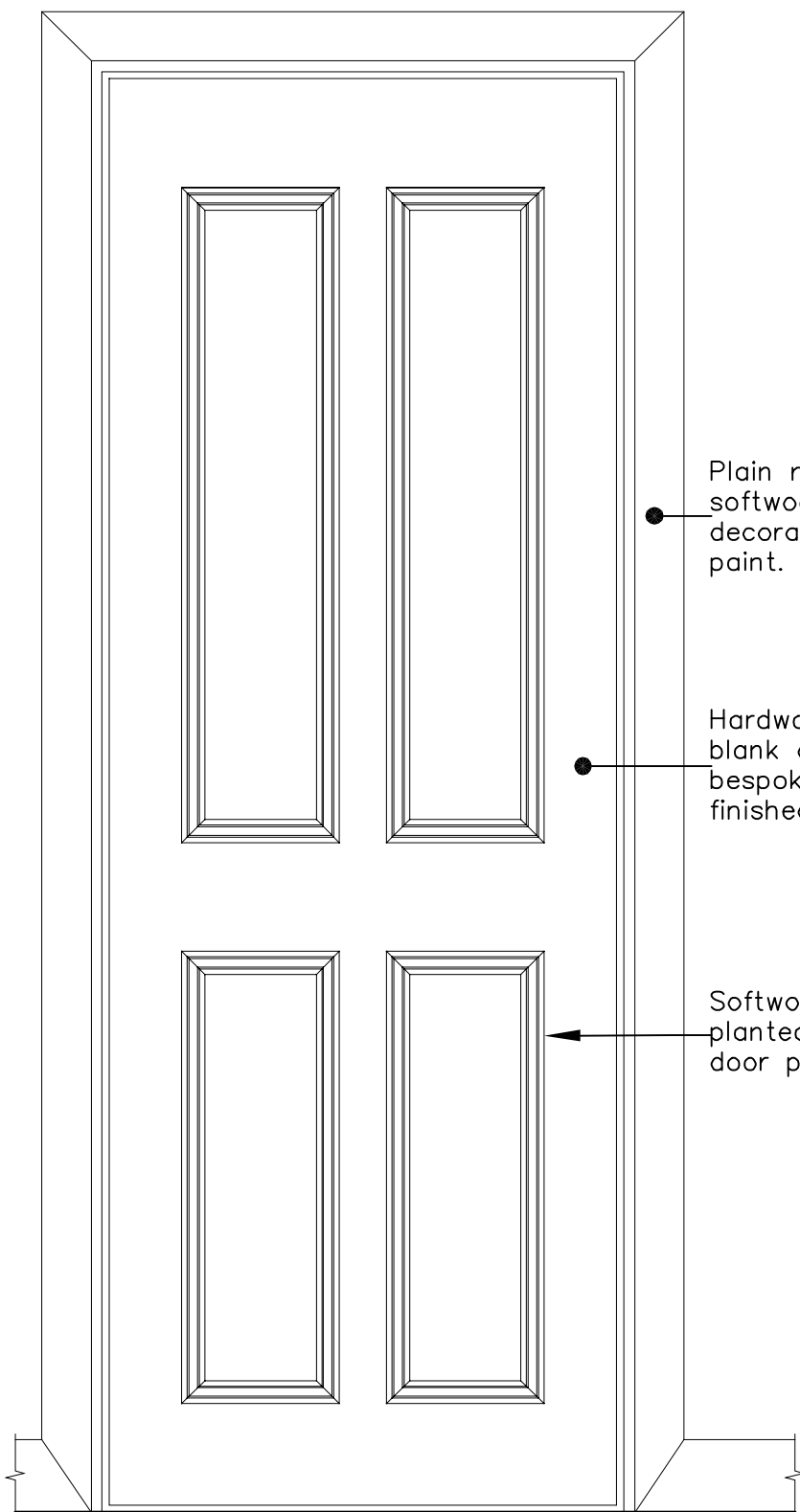
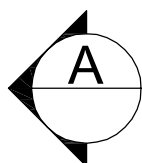

Typical Water Heater  
Cupboard Door Elevation  
Scale - 1:10@A3

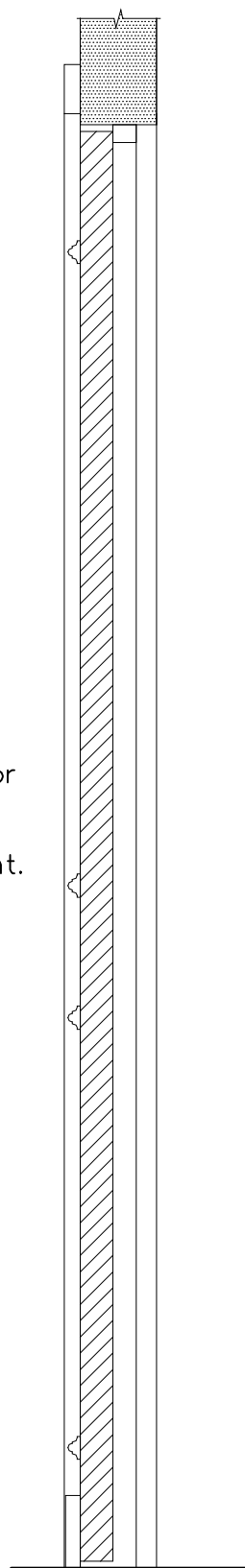

Typical Water Heater  
Cupboard Door Section  
Scale - 1:10@A3



Typical Water Heater  
Cupboard Door Plan  
Scale - 1:10@A3

<b>NOTES:</b> DO NOT SCALE FROM DRAWING. ALL DIMENSIONS TO BE CONFIRMED ON SITE.	
DRAWING TITLE <b>Condition Discharge</b>	
ADDRESS <b>Flat 2, 15-19 Shelton Street, London WC2H</b>	
PROJECT NAME <b>Alterations</b>	DATE <b>June' 2017</b>
	SCALE <b>1:10 @ A3 1:1 @ A3</b>
CLIENT <b>Shaftesbury Covent Garden Ltd</b>	DRAWING NO. <b>23675 - PC01</b>
 <b>1 SANDWICH STREET LONDON WC1H 9PF</b> Tel: (020) 7391 7100 Fax: (020) 7391 7121	