

**EXISTING  
GROUND FLOOR PLAN**

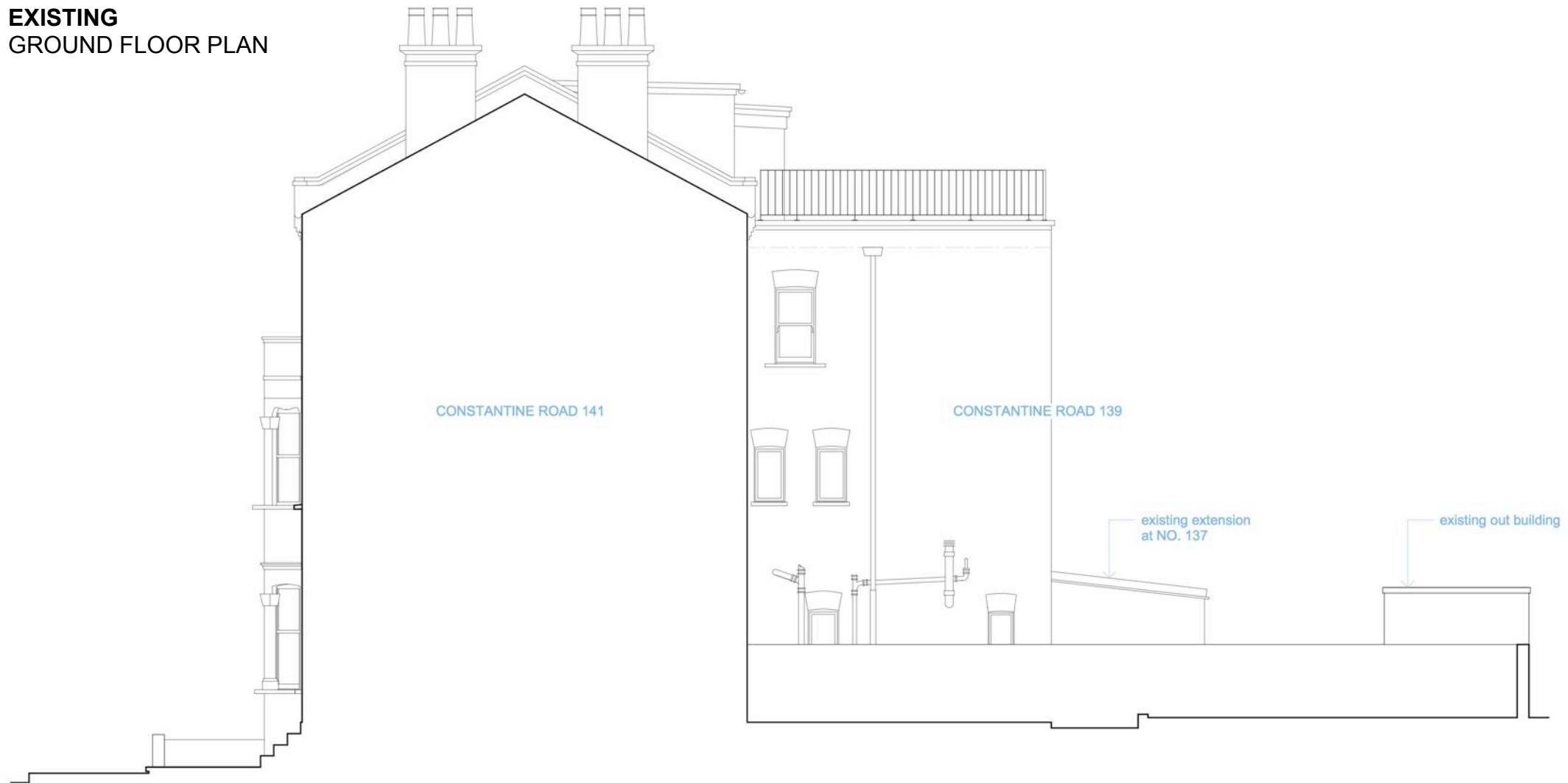

**EXISTING  
SIDE ELEVATION**

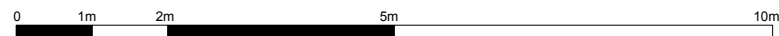

fabrizio lepore architect  
 a\_ office: clerkenwell workshops / 31 clerkenwell close / london EC1R 0AT / UK  
 a\_ mailing address: unit 10 apollo studios / charlton king's road / london NW5 2SB / UK  
 t\_ +44 (0)7535 347790  
 e\_ lepore@fabriziolepore.com  
 w\_ www.fabriziolepore.com

sheet n°  
**CR 12e**

scale  
**1:100/ A3**

date  
**01-07-2017**

project  
**139 Constantine Road - New rear extension**

client  
**Daniel Rodolfi**

drawing  
**EXISTING - Ground floor plan and side elevation**

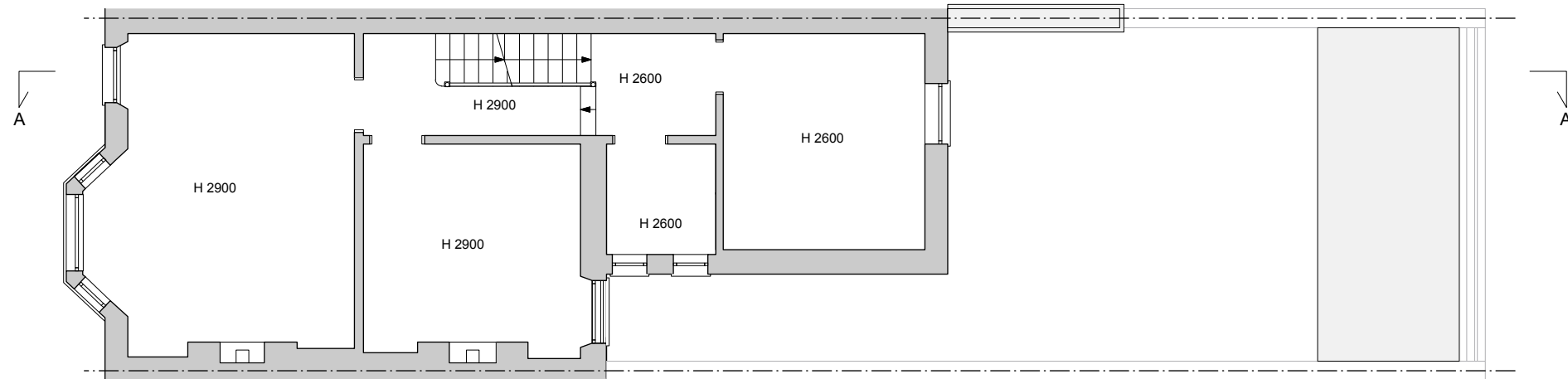
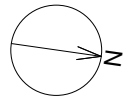

**EXISTING**  
FIRST FLOOR PLAN

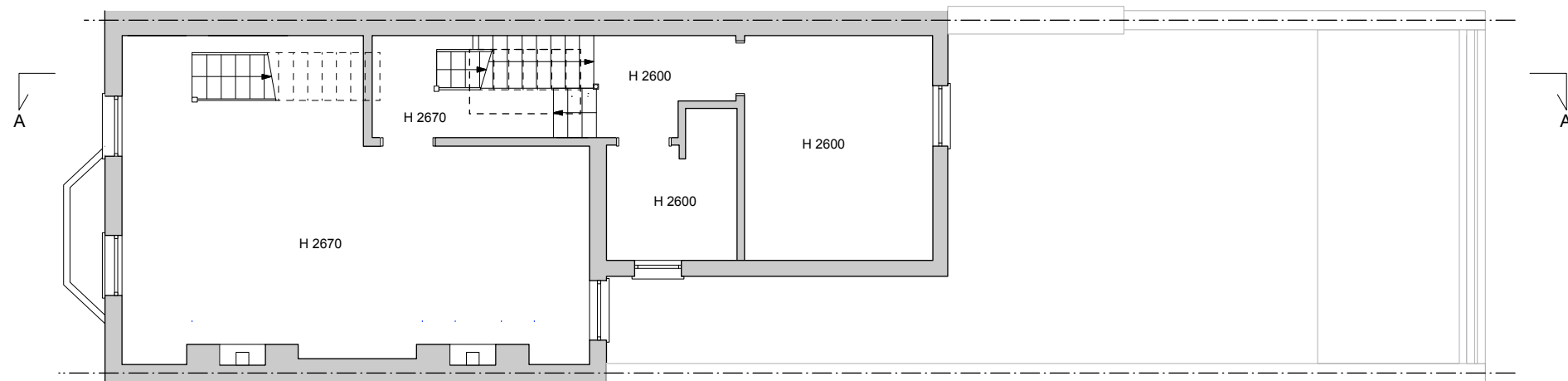

**EXISTING**  
SECOND FLOOR PLAN



fabrizio lepore architect  
 a\_office: clerkenwell workshops / 31 clerkenwell close / london EC1R 0AT / UK  
 a\_mailing address: unit 10 apollo studios / charlton king's road / london NW5 2SB / UK  
 t\_ +44 (0)7535 347790  
 e\_ lepore@fabriziolepore.com  
 w\_ www.fabriziolepore.com

sheet n°  
**CR 13e**

scale  
**1:100/ A3**

date  
**01-07-2017**

project  
**139 Constantine Road - New rear extension**

client  
**Daniel Rodolfi**

drawing  
**EXISTING - First floor plan and Second floor plan**

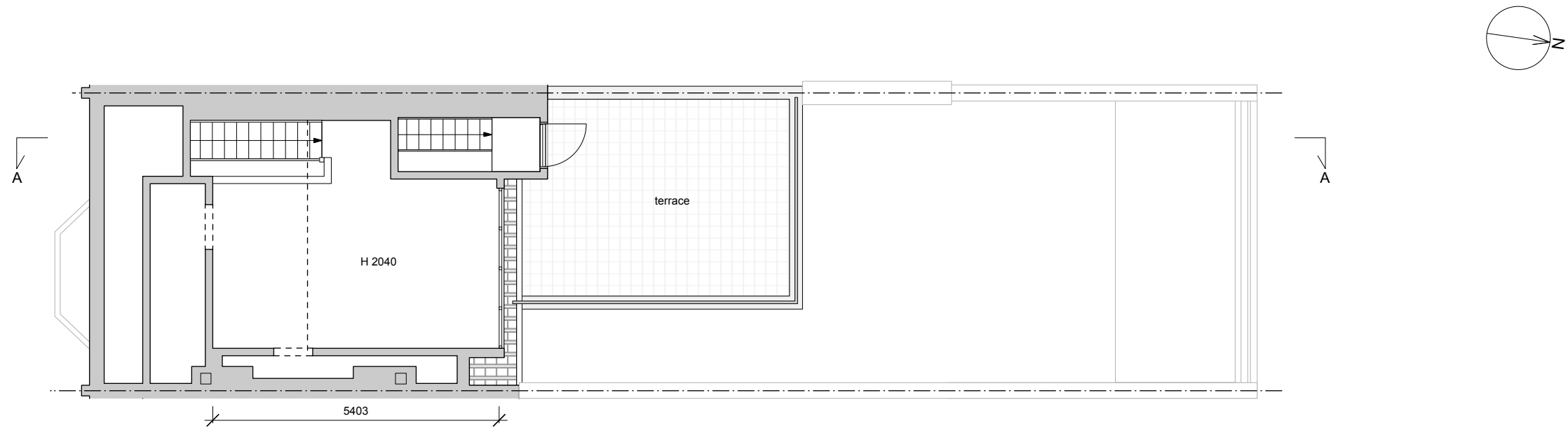

**EXISTING  
THIRD FLOOR PLAN**

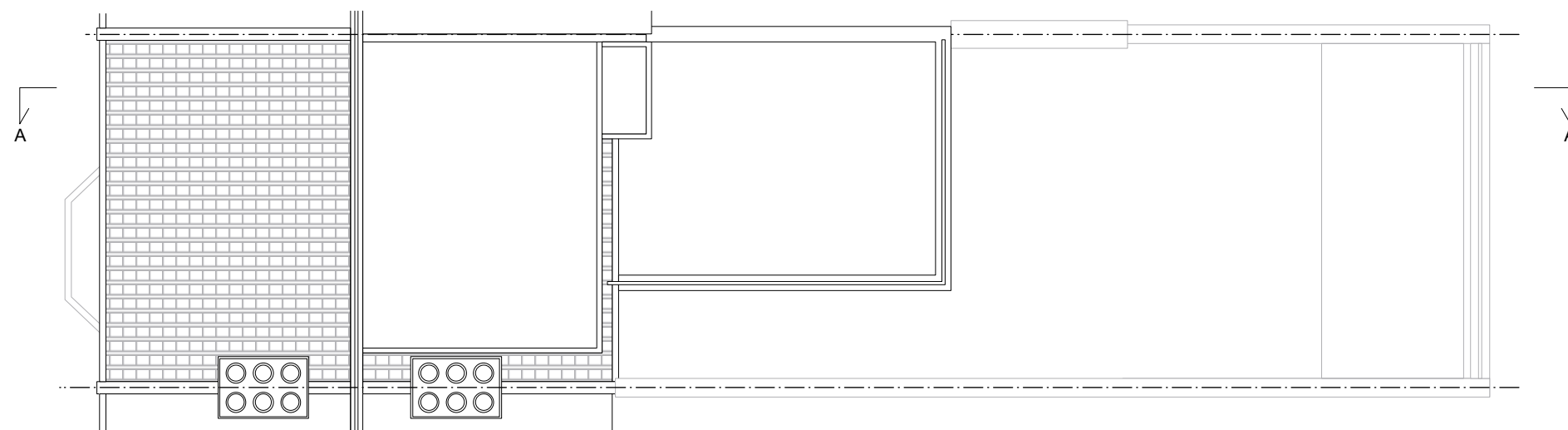

**EXISTING  
ROOF PLAN**



fabrizio lepore architect  
 a\_office: clerkenwell workshops / 31 clerkenwell close / london EC1R 0AT / UK  
 a\_mailing address: unit 10 apollo studios / charlton king's road / london NW5 2SB / UK  
 t\_ +44 (0)7535 347790  
 e\_ lepore@fabriziolepore.com  
 w\_ www.fabriziolepore.com

sheet n°  
**CR 14e**

scale  
**1:100/ A3**

date  
**01-07-2017**

project  
**139 Constantine Road - New rear extension**

client  
**Daniel Rodolfi**

drawing  
**EXISTING - Third floor plan and Roof plan**

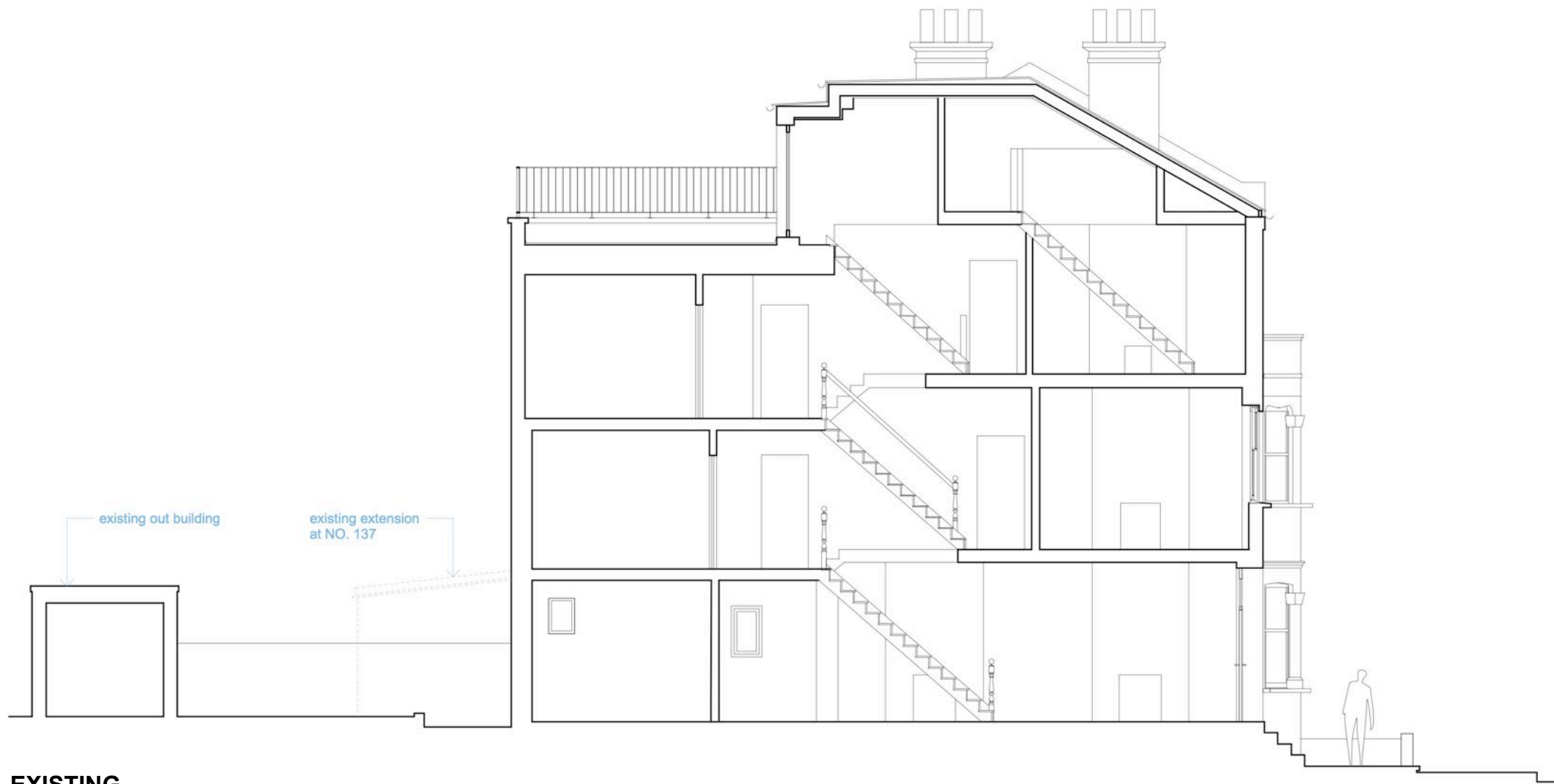

**EXISTING  
SECTION AA**



fabrizio lepore architect  
 a\_ office: clerkenwell workshops / 31 clerkenwell close / london EC1R 0AT / UK  
 a\_ mailing address: unit 10 apollo studios / charlton king's road / london NW5 2SB / UK  
 t\_ +44 (0)7535 347790  
 e\_ lepore@fabriziolepore.com  
 w\_ www.fabriziolepore.com

sheet n°  
**CR 15e**

scale  
**1:100/ A3**

date  
**01-07-2017**

project  
**139 Constantine Road - New rear extension**

client  
**Daniel Rodolfi**

drawing  
**EXISTING - Section AA**



137 CONSTANTINE ROAD | 139 CONSTANTINE ROAD | 141 CONSTANTINE ROAD

**EXISTING  
FRONT ELEVATION**



141 CONSTANTINE ROAD | 139 CONSTANTINE ROAD | 137 CONSTANTINE ROAD

**EXISTING  
REAR ELEVATION**



fabrizio lepore architect  
 a\_ office: clerkenwell workshops / 31 clerkenwell close / london EC1R 0AT / UK  
 a\_ mailing address: unit 10 apollo studios / charlton king's road / london NW5 2SB / UK  
 t\_ +44 (0)7535 347790  
 e\_ lepore@fabriziolepore.com  
 w\_ www.fabriziolepore.com

sheet n°  
**CR 16e**

scale  
**1:100/ A3**

date  
**01-07-2017**

project  
**139 Constantine Road - New rear extension**

client  
**Daniel Rodolfi**

drawing  
**EXISTING - Elevations**