

### Concrete pile foundation system

Concrete plinths bored 0.6m into ground at 1m intervals. Floor panel is fitted on top.

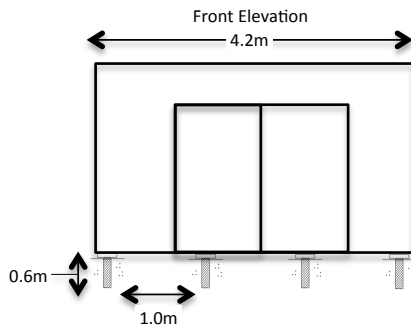

Materials for new garden room:

**Roof:** Two layer felt roofing system

**Elevations:** Western red cedar cladding to the front and right side. Composite to the left side and back.

**Doors:** Grey UPVC sliding doors

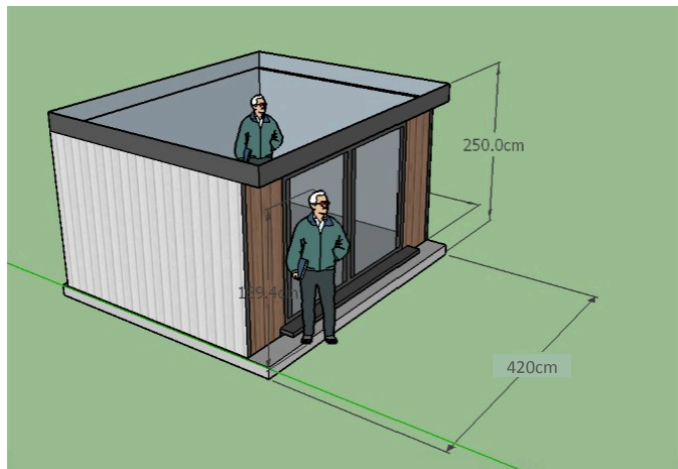
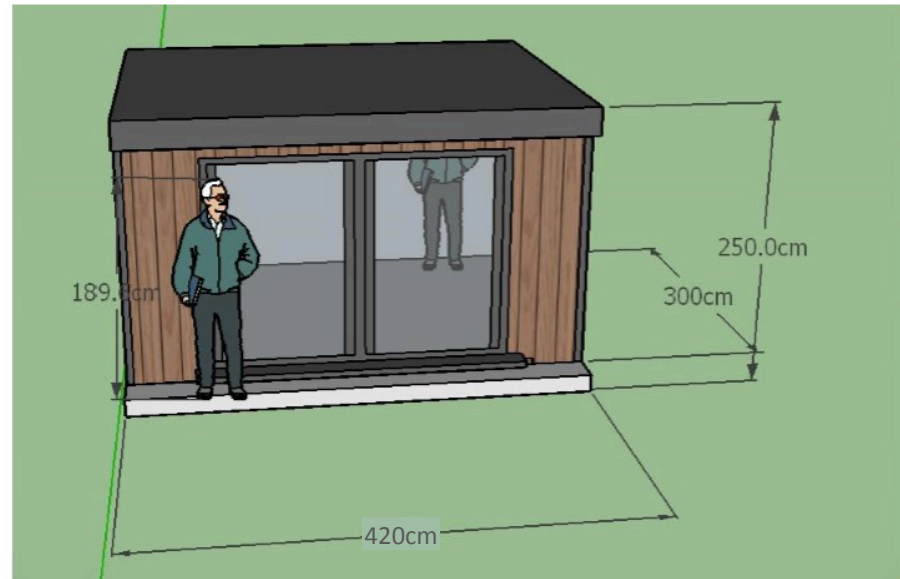

## Images of proposed Garden Room

