

Do not scale this drawing. Contractor to confirm all dimensions on site. Notify architect immediately of any discrepancies.

Revisions:
00 CH 22.05.17 Issued for Planning.



Key:

- New works including PVC windows to be replaced
- Frosted glass to be replaced

Note:

- Do not scale this drawing. Refer to written dimensions only.
- This drawing is based on the 3Sixty measured survey.

Key Plan

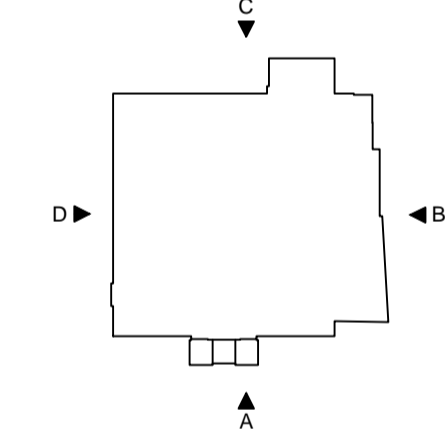

01 Proposed Rear Elevation - C
D3702 SCALE: 1:50

FORMATION ARCHITECTS

Winchester House 1-3 Brixton Road London SW9 6DE
T 020 7251 0781 W formationarchitects.co.uk

Project
93 Redington Road
Hampstead
London
NW3 7RR

Client
Lev Leviev

Drawing Title
Proposed Elevation
Rear Elevation C

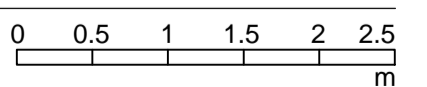

Drawn by CH Checked by JvW Scale 1:50@A1

Status
For Planning

Job number 6610 Drawing number D3702 Revision 00