

The new side infill extension to be set back from new rear extension by 750mm. This is in line with the recently approved planning application at 34 Mansfield Road (a sketch as approved shown below)

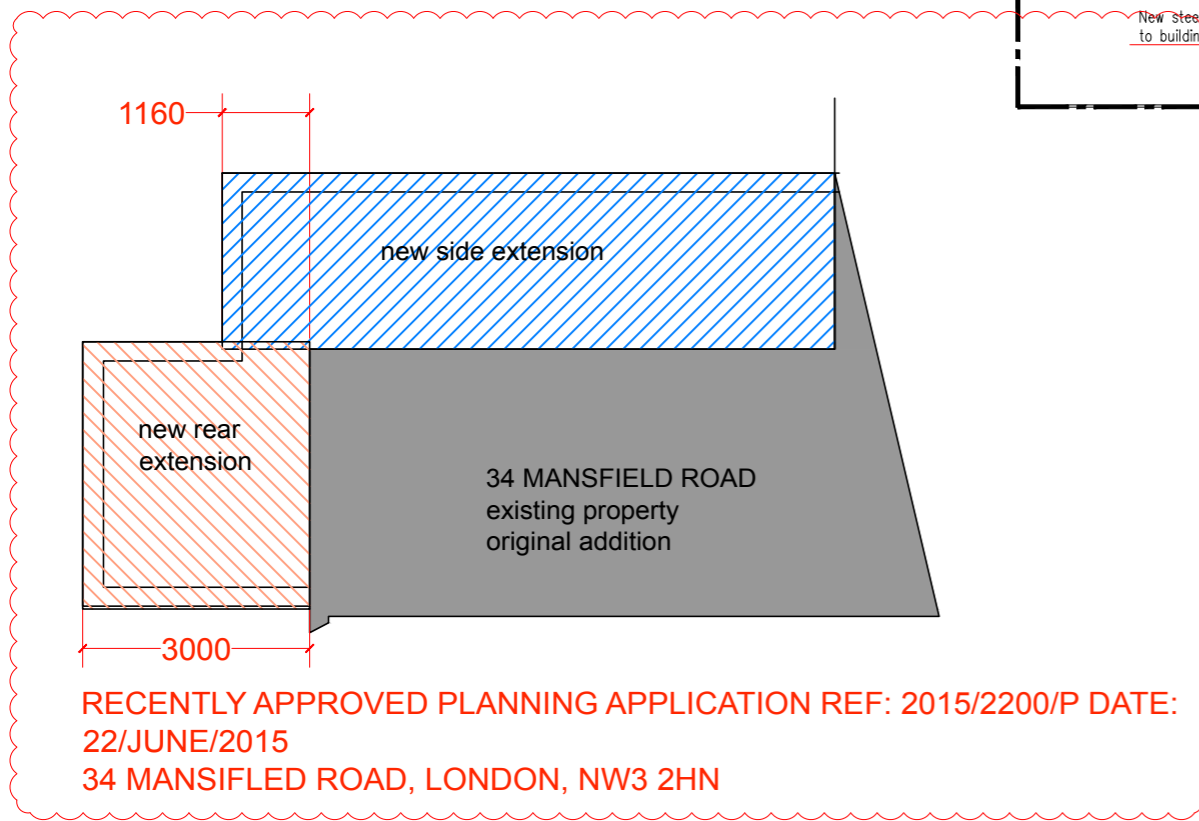
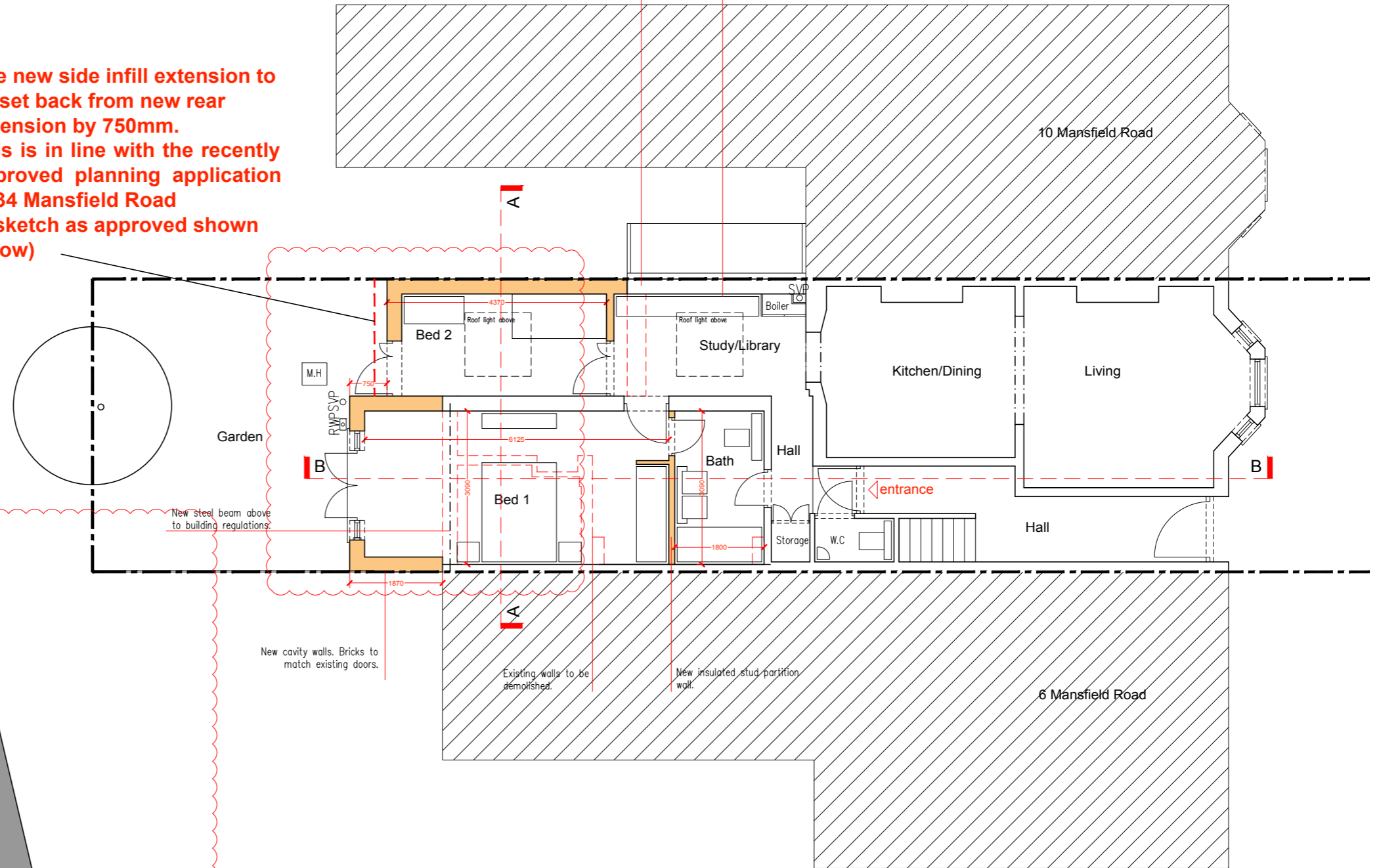

 PROPOSED GROUND FLOOR PLAN

RECENTLY APPROVED PLANNING APPLICATION REF: 2015/2200/P DATE: 22/JUNE/2015
34 MANSFIELD ROAD, LONDON, NW3 2HN

STATUS	TOWN PLANNING	A3 SCALE 1:100
NOTES:		
1. DO NOT SCALE FROM THIS DRAWING 2. ALL DIMENSIONS TO BE CHECKED ON SITE PRIOR TO FABRICATION 3. THIS DRAWING SHOULD BE READ IN CONJUNCTION WITH STRUCTURAL ENGINEER'S DRAWINGS (if applicable) 4. THIS DRAWING SHOULD BE READ IN CONJUNCTION WITH SERVICE ENGINEER'S DRAWINGS (if applicable) 5. COPYRIGHT OF THIS DRAWING REMAINS WITH ADRIAN ASHLANT 6. ANY DISCREPANCY FOUND BETWEEN THIS DRAWING AND ANY OTHER DOCUMENTS MUST BE REPORTED IMMEDIATELY BY THE CONTRACTOR		

REVISIONS		
B	30/06/17	REAR EXTENSION INCREASED BY 500MM AND SIDE INFILL EXTENSION REDUCED IN DEPTH BY 250 MM TO CREATE
A	12/04/17	NEW EXTENSION TO SIDE INFILL REDUCED IN HEIGHT AS PER AGREEMENT ON SITE WITH PLANNING OFFICER MICHAEL CASSIDY

8 (Flat 1) Mansfield Road LONDON NW3 2HN
REAR SIDE RETURN EXTENSION
PROPOSED GROUND FLOOR PLAN
SCALE 1:100 DATE : FEB 17 DRAWN : QB CHECKED : AA DWG NO: 8MR/TP/110B

219 Whittington Road
London
N22 8YW
0780 3315 812 :m
0203 5815 460 :t
office@clearstoneltd.co.uk :e
www.clearstoneltd.co.uk :w



CLEARSTONE LTD
Architecture | Construction | Maintenance