

Existing lower ground floor outline (120m²) - - - - -
 Approved lower ground floor outline (253m²) - - - - -

This drawing is protected under Copyright and at no time should any portion of this drawing be reproduced or copied without the permission of the Architect. (Design Copyright Act 1988)

This drawings must not be used for purposes other than that for which it is provided. It is supplied without liability for any errors or omissions.

Do not scale from this drawing, all dimensions to be checked on site. All drawings subject to Statutory Authority Approval.

notes:

G	BASEMENT OMITTED	30.11.15
F	BIKE STORE ADDED	25.03.15
E	LOCATION MOVED	01.12.14
D	NEIGHBOURS REQ'S	20.11.14
C	UPDATE PLANNING	03.11.14
B	NORTHERN EX MOV'D	02.10.14
A	BUILDING MOVED	23.09.14
O	FIRST ISSUE	08.08.14

no:	rev:	date:
-----	------	-------

status: **PLANNING**

w o l f f
A R C H I T E C T S

16 lambton place
 notting hill
 london w11 2sh
 tel 0 2 0 7 2 2 9 3 1 2 5
 fax 0 2 0 7 2 2 9 3 2 5 7
 info@wolffarchitects.co.uk

project: **53 Fitzroy Park
 LONDON N6 6JA**

dwg no: **1317-PL-212** rev no: **G**

drawing title: **PROPOSED:
 Lower Ground Floor Plan**

date: **08.08.14** scale: **1:100**

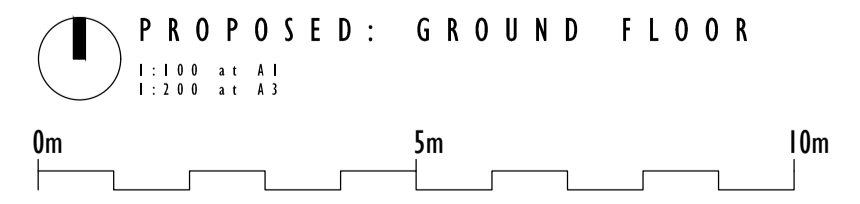
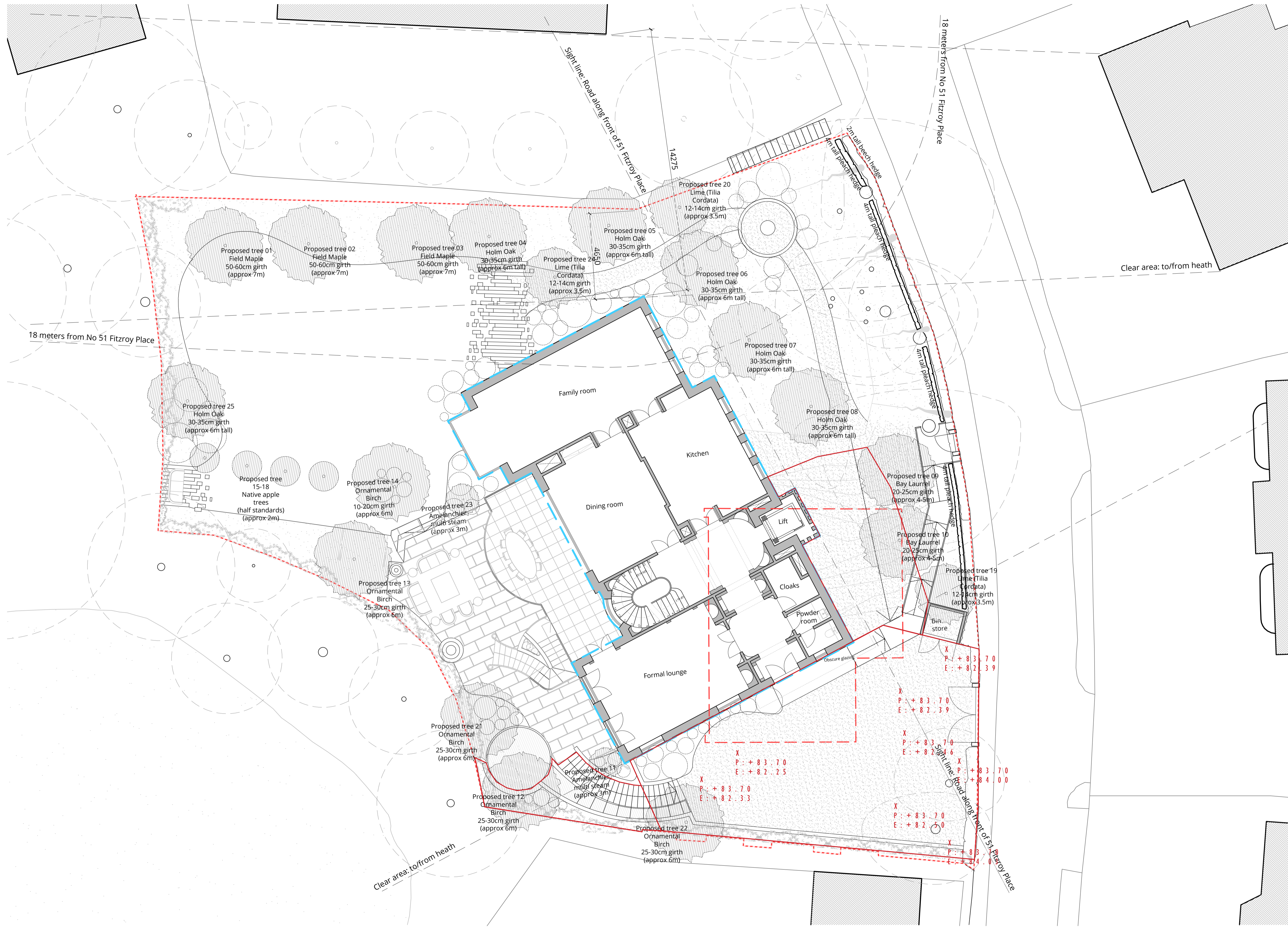

Existing ground floor outline (120m²) - - - - -
 Approved ground floor outline (231m²) - - - - -

This drawing is protected under Copyright and at no time should any portion of this drawing be reproduced or copied without the permission of the Architect. (Design Copyright Act 1968)

This drawings must not be used for purposes other than that for which it is provided. It is supplied without liability for any errors or omissions.

Do not scale from this drawing, all dimensions to be checked on site. All drawings subject to Statutory Authority Approval.

notes:

G	BIKE STORE MOVED	25.03.15
F	LOCATION MOVED	01.12.14
E	NEIGHBOURS REQ'S	20.11.14
D	PLANNING UPDATE	03.11.14
C	AREA REDUCED	02.10.14
B	NORTHERN EX MOV'D	02.10.14
A	BUILDING MOVED	23.09.14
O	FIRST ISSUE	08.08.14

no:	rev:	date:
-----	------	-------

status: **PLANNING**

w o l f f
 ARCHITECTS

16 lambton place
 notting hill
 london w11 2sh
 t e l 0 2 0 7 2 2 9 3 1 2 5
 f a x 0 2 0 7 2 2 9 3 2 5 7
 i n f o @ w o l f f a r c h i t e c t s . c o . u k

project:	53 Fitzroy Park LONDON N6 6JA	
dwg no:	1317-PL-213	rev no: G
drawing title:	PROPOSED: Ground Floor Plan	
date:	08.08.14	scale: 1:100

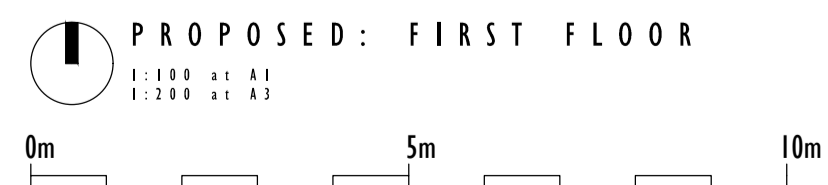
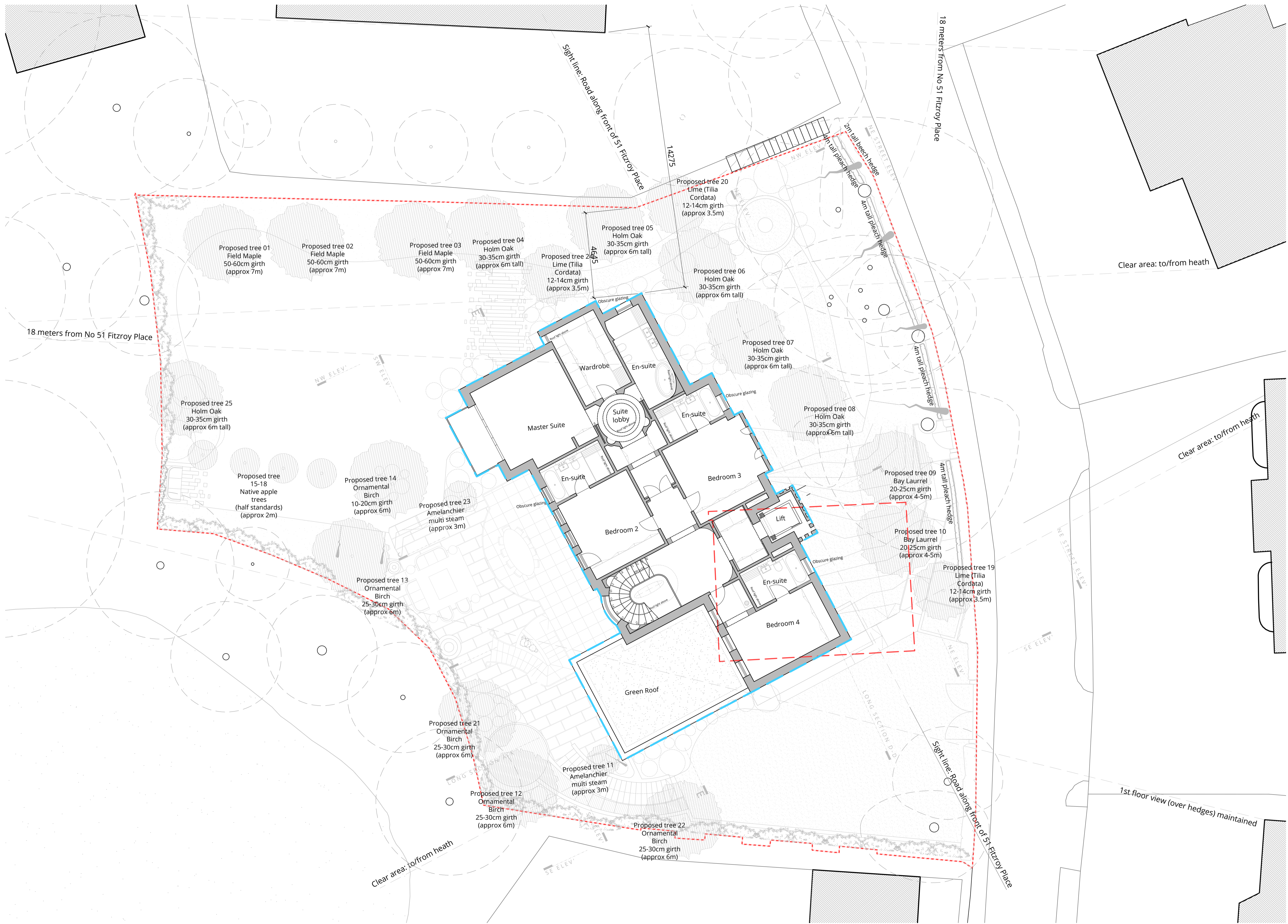

Existing first floor outline (85m²) ———
Approved first floor outline (187m²) ———

NOTES:

NO.	REV.	DATE:	
F		LOCATION MOVED	01.12.14
E		NEIGHBOURS REQ'S	20.11.14
D		PLANNING UPDATE	03.11.14
C		AREA REDUCED	02.10.14
B		NORTHERN EX MOV'D	02.10.14
A		BUILDING MOVED	23.09.14
O		FIRST ISSUE	08.08.14

STATUS: **PLANNING**

**w o l f f
ARCHITECTS**

16 lambton place
notting hill
london w11 2sl
tel 0207229312
fax 0207229325
info@wolffarchitects.co.uk

project: 53 Fitzroy Park
LONDON N6 6JA

dwg no: 1317-PL-214 rev no: F

drawing title: PROPOSED:
First Floor Plan

date: 08.08.14 scale: 1:100

Clear area: to/from heath

Clear area: to/from heath

1st-floor view (over hedges) maintained

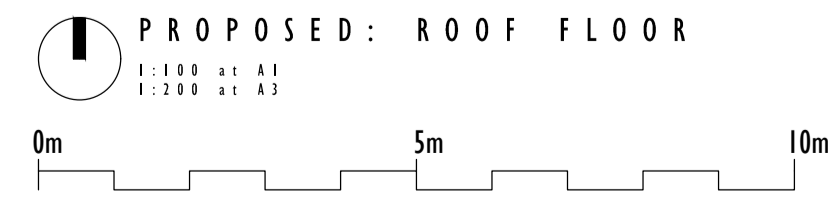
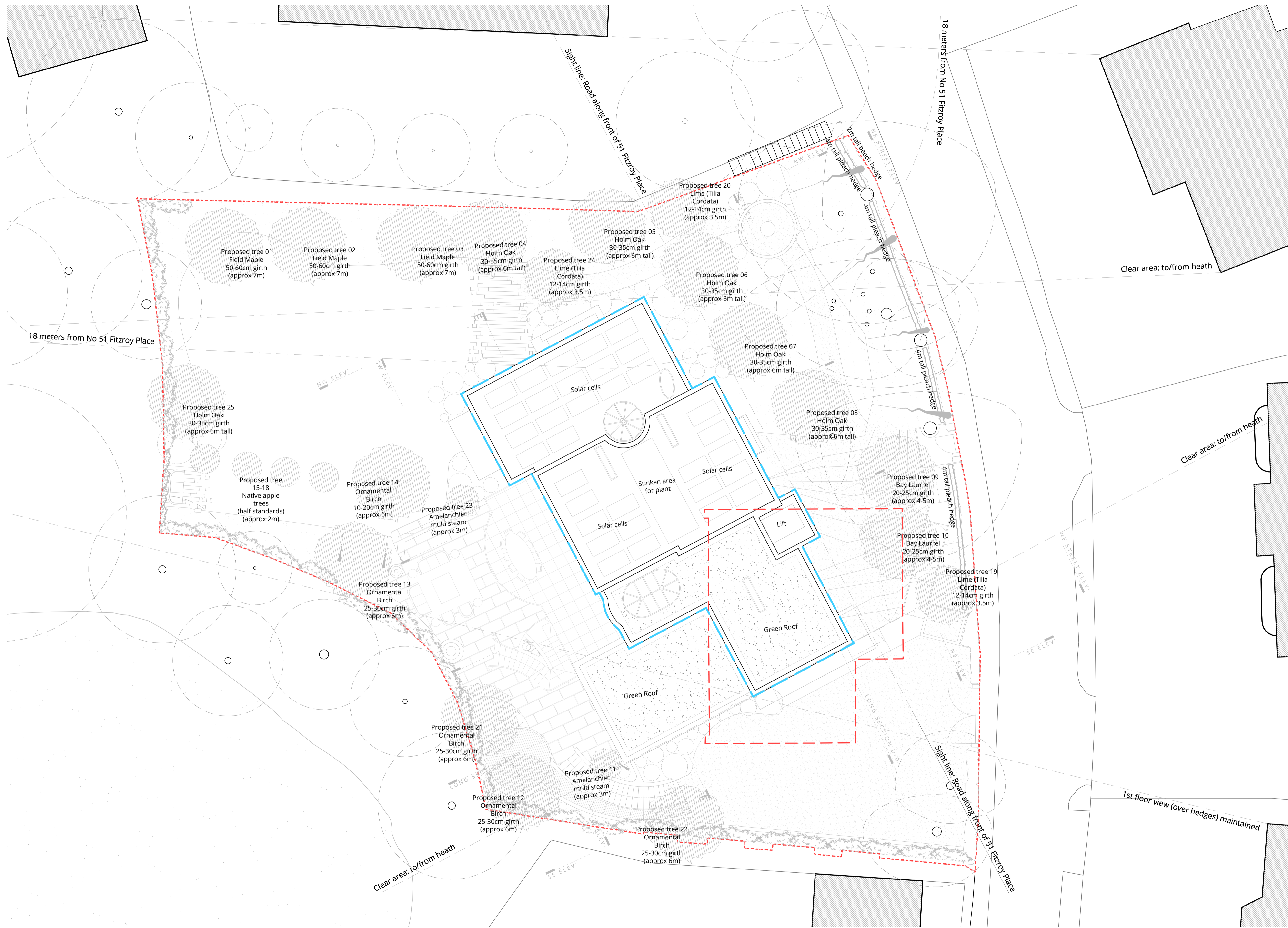

Existing ground floor outline (120m²) - - - - -
 Approved ground floor outline (190m²) - - - - -
 (Areas are gross internal)

This drawing is protected under Copyright and at no time should any portion of this drawing be reproduced or copied without the permission of the Architect. (Design Copyright Act 1968)

This drawings must not be used for purposes other than that for which it is provided. It is supplied without liability for any errors or omissions.

Do not scale from this drawing, all dimensions to be checked on site. All drawings subject to Statutory Authority Approval.

notes:

F	LOCATION MOVED	01.12.14
D	NEIGHBOURS REQ'S	20.11.14
E	PLANNING UPDATE	03.11.14
C	AREA REDUCED	02.10.14
B	NORTHERN EX MOV'D	02.10.14
A	BUILDING MOVED	23.09.14
O	FIRST ISSUE	08.08.14

no: rev: date:

status: **PLANNING**

w o l f f
A R C H I T E C T S

16 lambton place
 notting hill
 london w11 2sh
 t e l 0 2 0 7 2 2 9 3 1 2 5
 f a x 0 2 0 7 2 2 9 3 2 5 7
 i n f o @ w o l f f a r c h i t e c t s . c o . u k

project: 53 Fitzroy Park
 LONDON N6 6JA

dwg no: 1317-PL-215 rev no: F

drawing title: **PROPOSED:
 Roof Plan**

date: 08.08.14 scale: 1:100

1st floor view (over hedges) maintained

This drawing is protected under Copyright and at no time should any portion of this drawing be reproduced or copied without the permission of the Architect. (Design Copyright Act 1988)

This drawings must not be used for purposes other than that for which it is provided. It is supplied without liability for any errors or omissions.

Do not scale from this drawing, all dimensions to be checked on site. All drawings subject to Statutory Authority Approval.

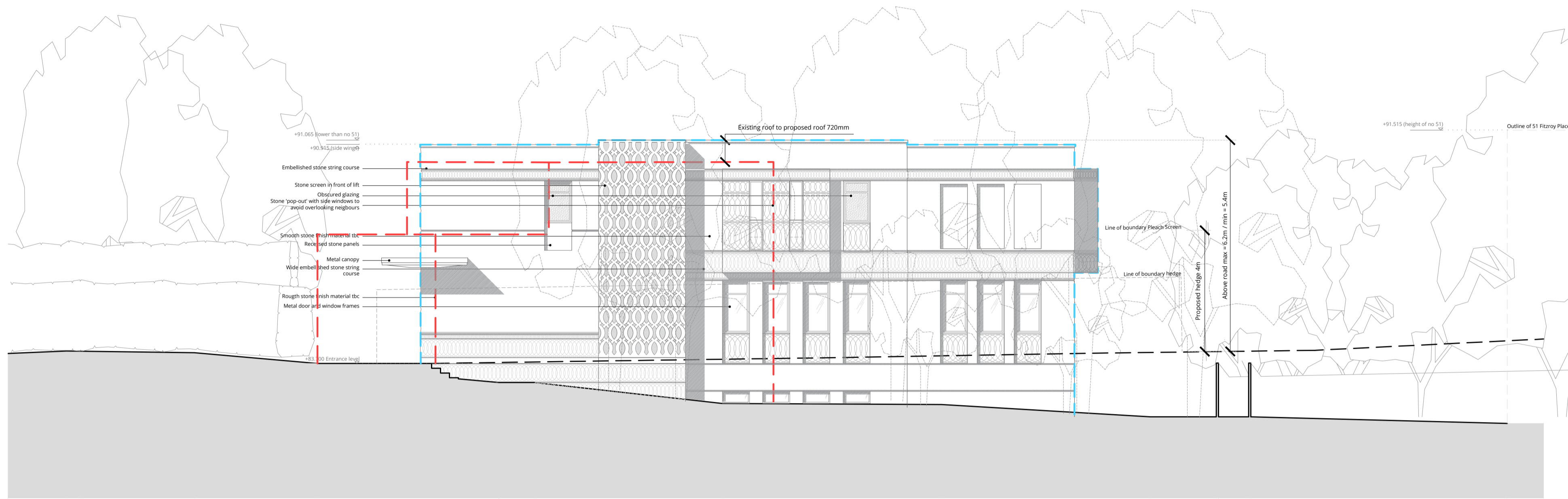

PROPOSED: FRONT (EAST) ELEVATION

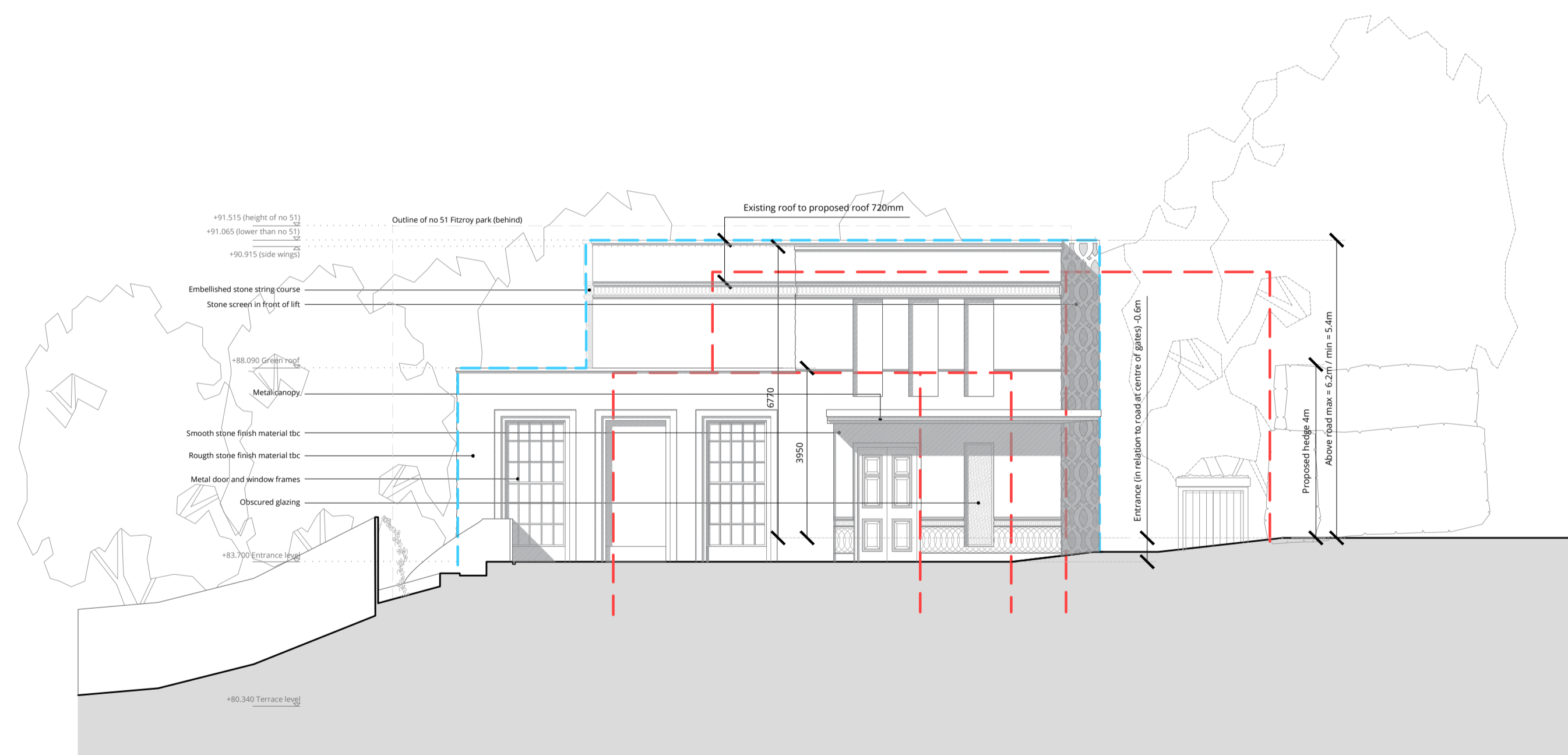

PROPOSED: SIDE (SOUTH) ELEVATION (ADJACENT TO NO. 51)

PROPOSED: FRONT AND SIDE ELEVATION

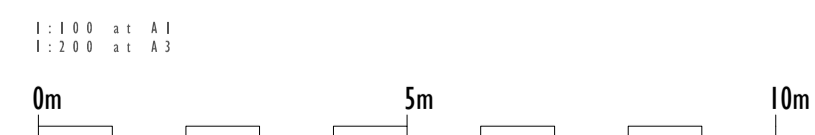

KEY PLAN

Existing outline ———
Approved outline ———

notes:

F	TITLE BLOCK CHANGE	26.01.15
E	LOCATION MOVED	01.12.14
D	LEVEL UPDATE	24.11.14
C	LGF LEVEL UPDATE	17.11.14
B	PLANING UPDATE	03.11.14
A	PLANING CHANGE	14.10.14
-	FIRST ISSUE	08.08.14

no:	ref:	date:
-----	------	-------

status: **PLANNING**

w o l f f
A R C H I T E C T S

16 Lambton Place
Notting Hill
London W11 2SH
tel 02072293125
fax 02072293257
info@wolffarchitects.co.uk

project: **53 Fitzroy Park
LONDON N6 6JA**

dwg no: **1317-PL-221** rev no: **F**

drawing title: **PROPOSED ELEVATION:
Front (east) / Side (south)**

date: **08.08.14** scale: **1:100**

This drawing is protected under Copyright and at no time should any portion of this drawing be reproduced or copied without the permission of the Architect. (Design Copyright Act 1988)

This drawings must not be used for purposes other than that for which it is provided. It is supplied without liability for any errors or omissions.

Do not scale from this drawing, all dimensions to be checked on site. All drawings subject to Statutory Authority Approval.

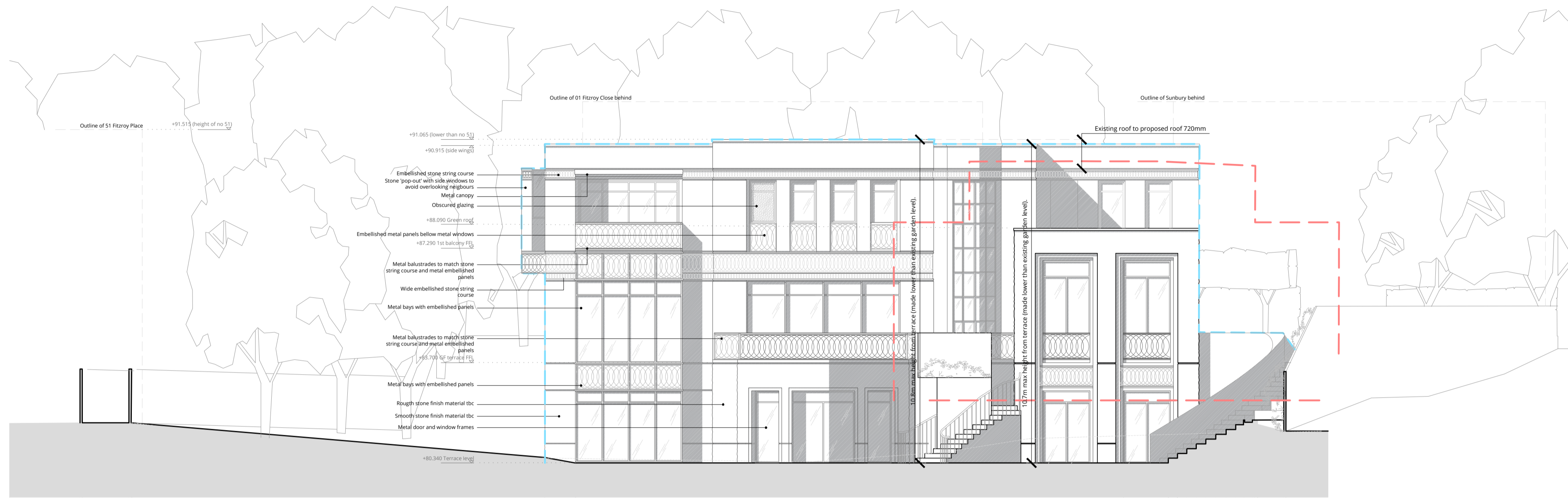

PROPOSED: REAR (WEST) ELEVATION

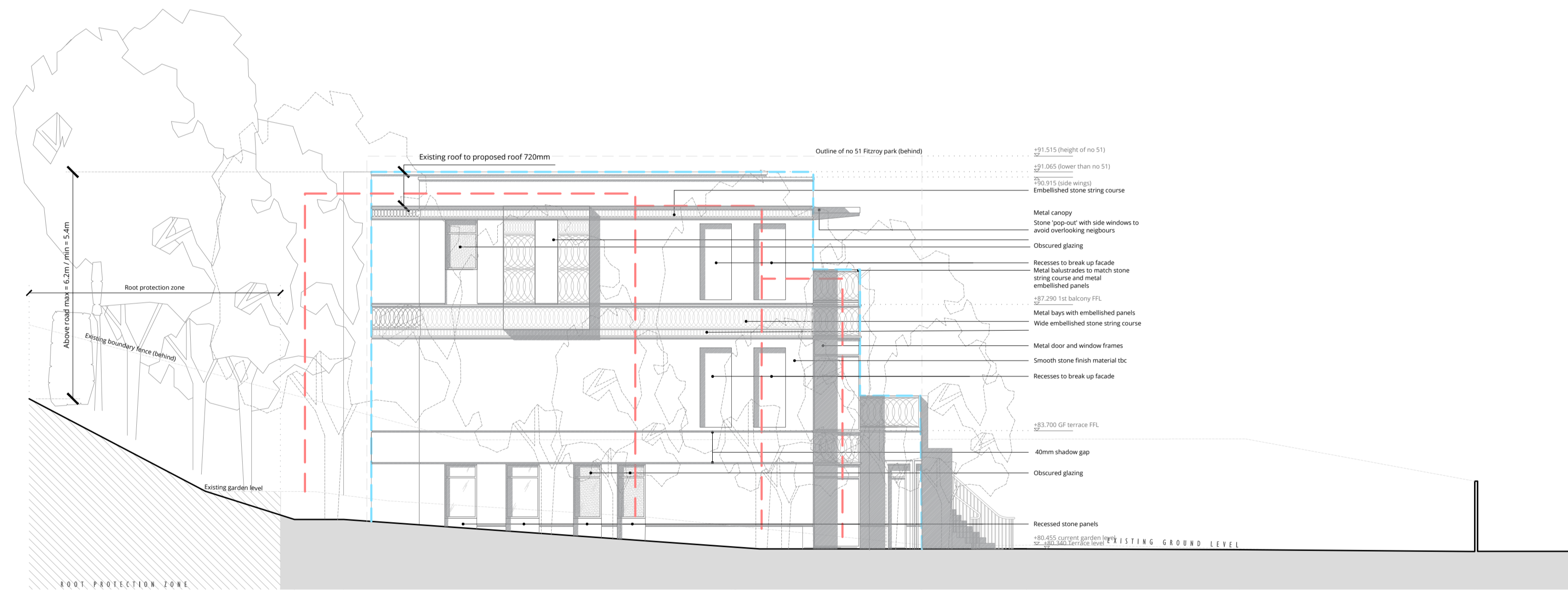

PROPOSED: SIDE (NORTH) ELEVATION (ADJACENT TO NO.51)

PROPOSED: REAR AND SIDE ELEVATION

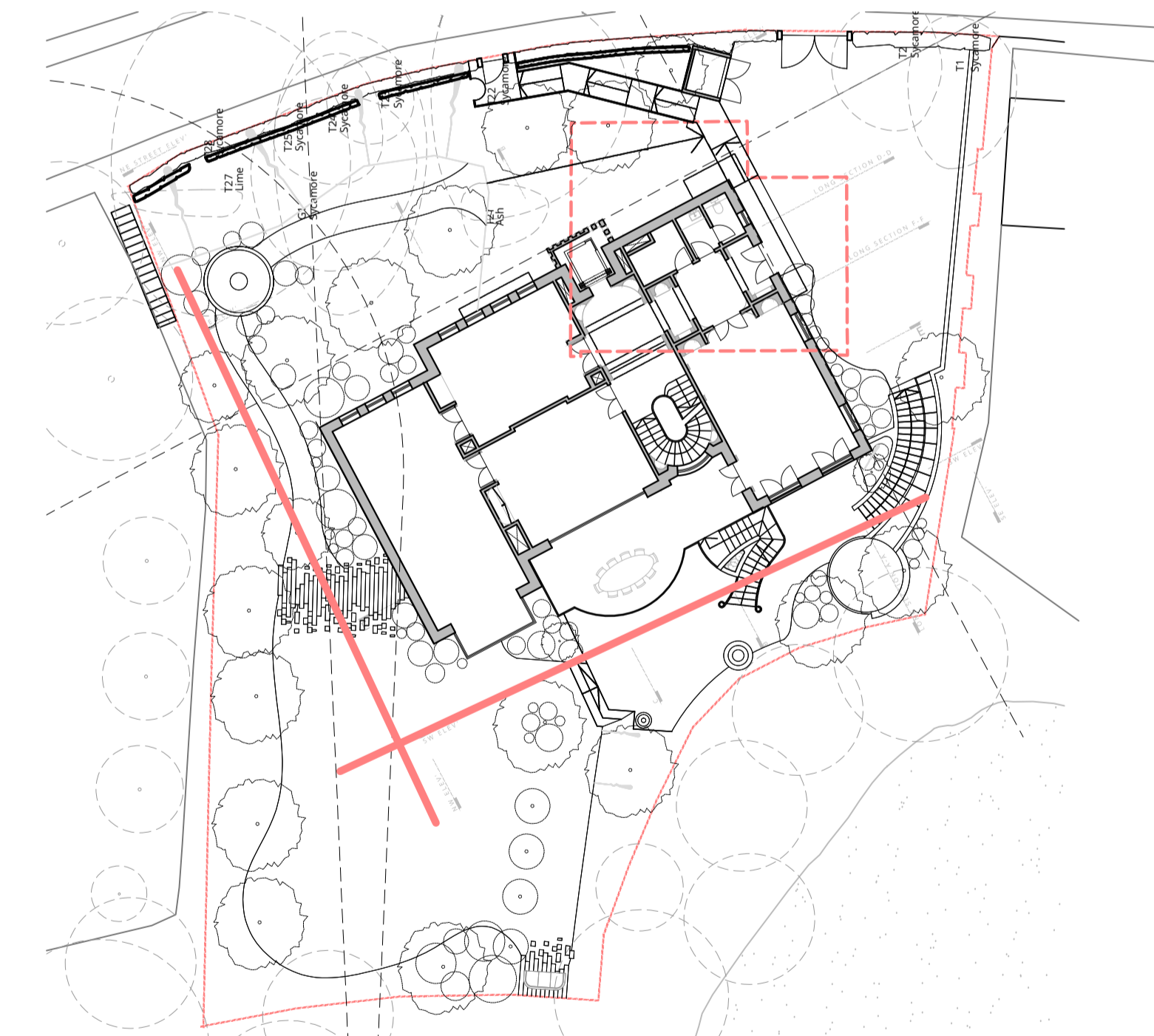
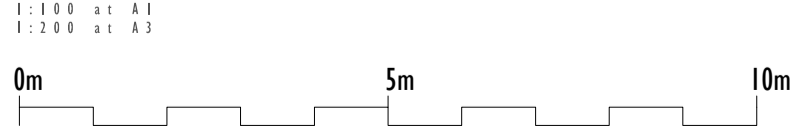

KEY PLAN

Existing outline - - - - -
Approved outline - - - - -

notes:

F	TITLE BLOCK CHANGE	26.01.15
E	LOCATION MOVED	01.12.14
D	LEVEL UPDATE	24.11.14
C	LGF LEVEL UPDATE	17.11.14
B	PLANING UPDATE	03.11.14
A	PLANING CHANGE	14.10.14
-	FIRST ISSUE	08.08.14

no:	ref:	date:
-----	------	-------

status: **PLANNING**

w o l f f
A R C H I T E C T S

16 lambton place
notting hill
london w11 2sh
tel 02072293125
fax 02072293257
info@wolffarchitects.co.uk

project: **53 Fitzroy Park
LONDON N6 6JA**

dwg no: **1317-PL-222** rev no: **F**

drawing title: **PROPOSED ELEVATION:
Rear (west) / Side (north)**

date: **08.08.14** scale: **1:100**

This drawing is protected under Copyright and at no time should any portion of this drawing be reproduced or copied without the permission of the Architect. (Design Copyright Act 1988)

This drawings must not be used for purposes other than that for which it is provided. It is supplied without liability for any errors or omissions.

Do not scale from this drawing, all dimensions to be checked on site. All drawings subject to Statutory Authority Approval.

notes:

H	BASEMENT OMITTED	30.11.15
G	TITLE BLOCK CHANGE	26.01.15
F	LEVEL UPDATE	24.11.14
E	LGF RAISED	14.11.14
D	PLANNING UPDATE	03.11.14
C	PLANNING CHANGES	22.10.14
B	LEVELS REDUCED	28.08.14
A	LEVELS REDUCED	21.08.14
O	FIRST ISSUE	08.08.14

no: rev: date:

status: **PLANNING**

w o l f f
A R C H I T E C T S

16 lambton place
notting hill
london w11 2sh
tel 02072293125
fax 02072293257
info@wolffarchitects.co.uk

project: 53 Fitzroy Park
LONDON N6 6JA

dwg no: 1317-PL-231 rev no: H

drawing title: PROPOSED SECTIONS:
A-A and B-B

date: 08.08.14 scale: 1:100

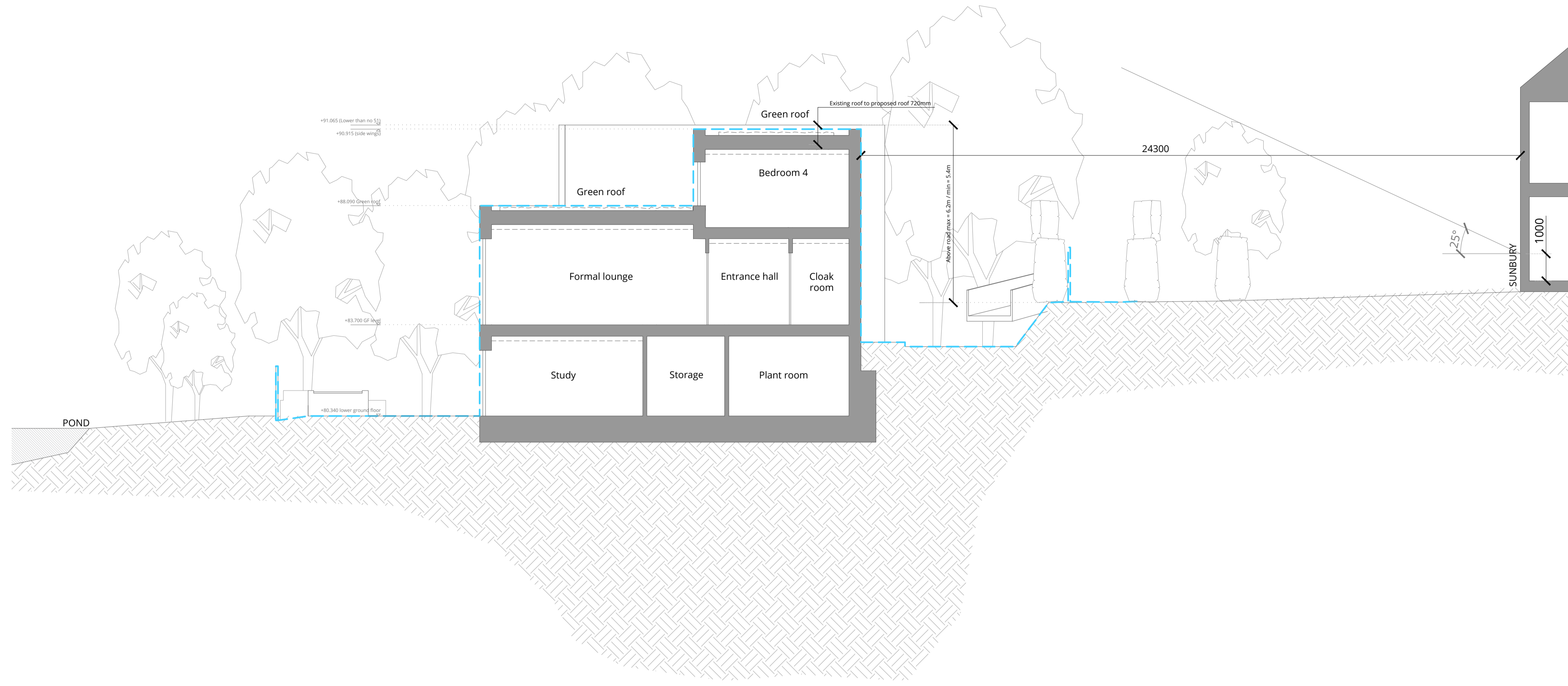

PROPOSED: LONG SECTION A - A

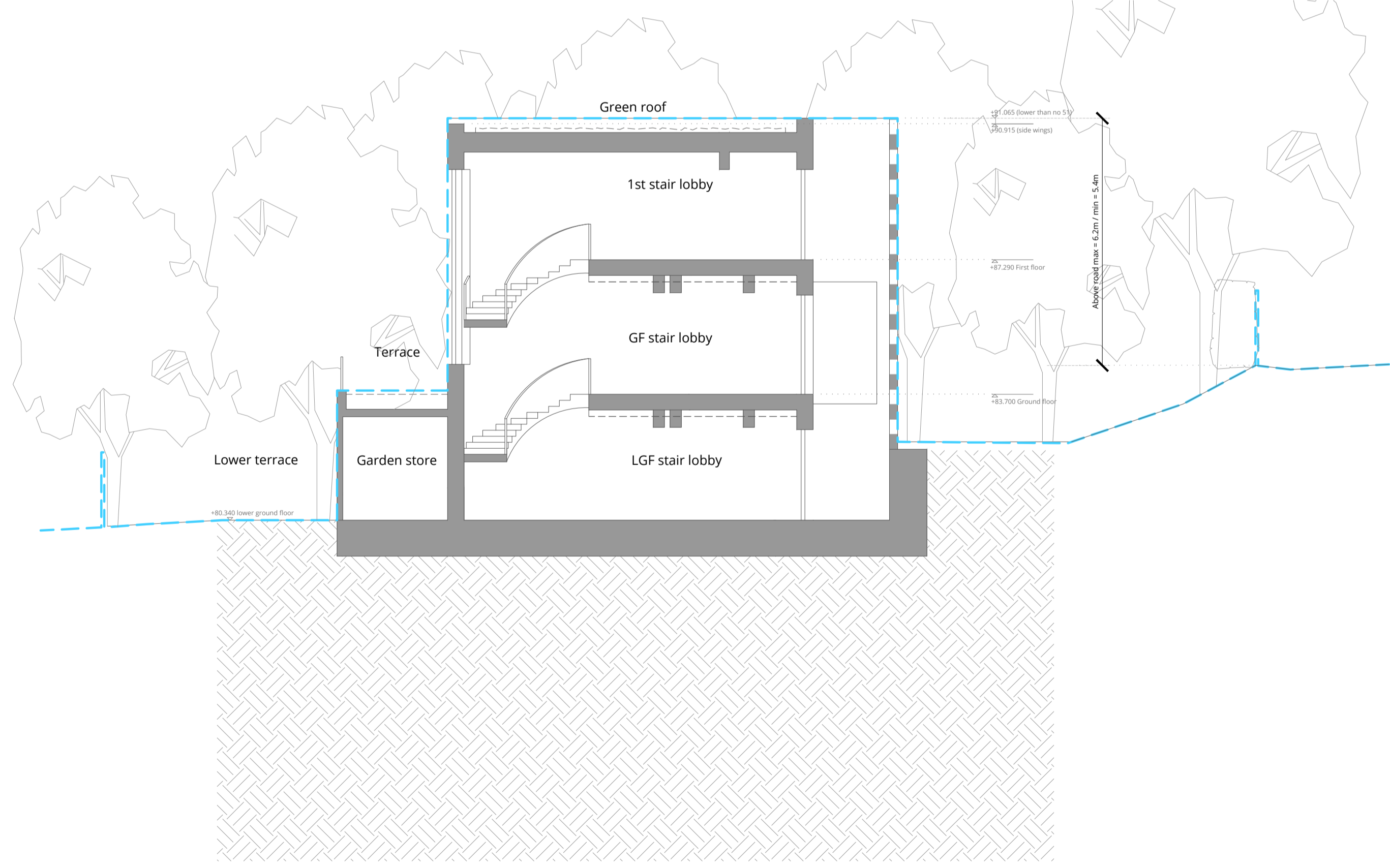

PROPOSED: SECTION B - B

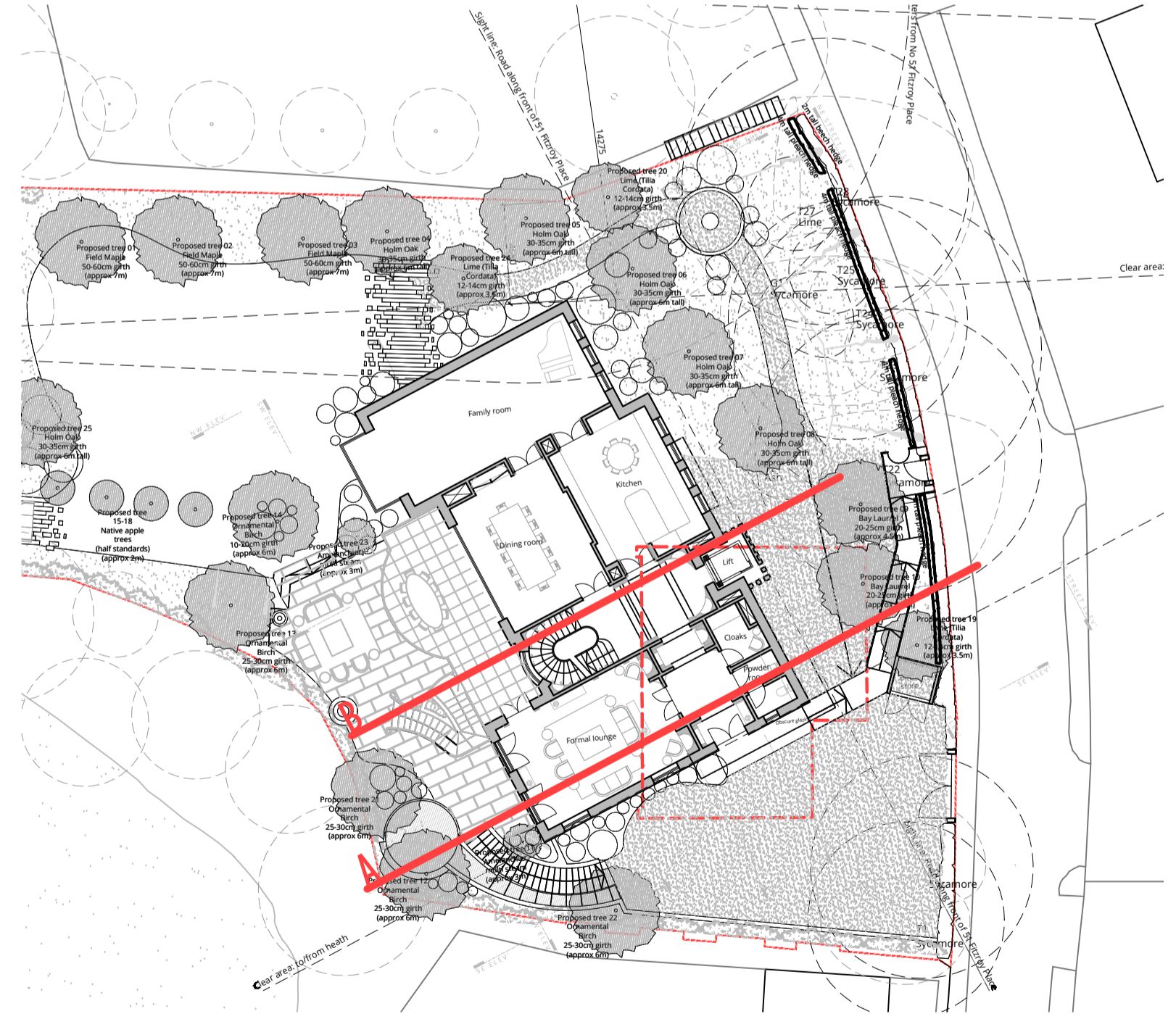
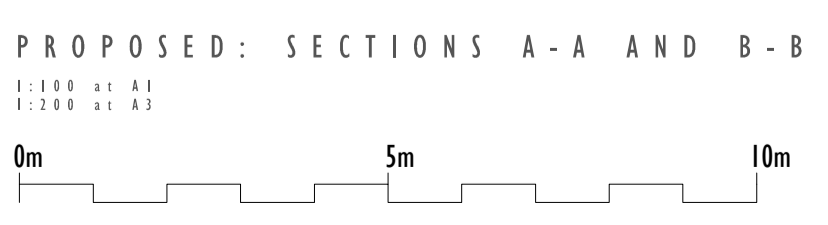

KEY PLAN
1:250 at A1
1:500 at A3

Existing outline - - -
Approved outline - - -



PROPOSED: LONG SECTION F-F

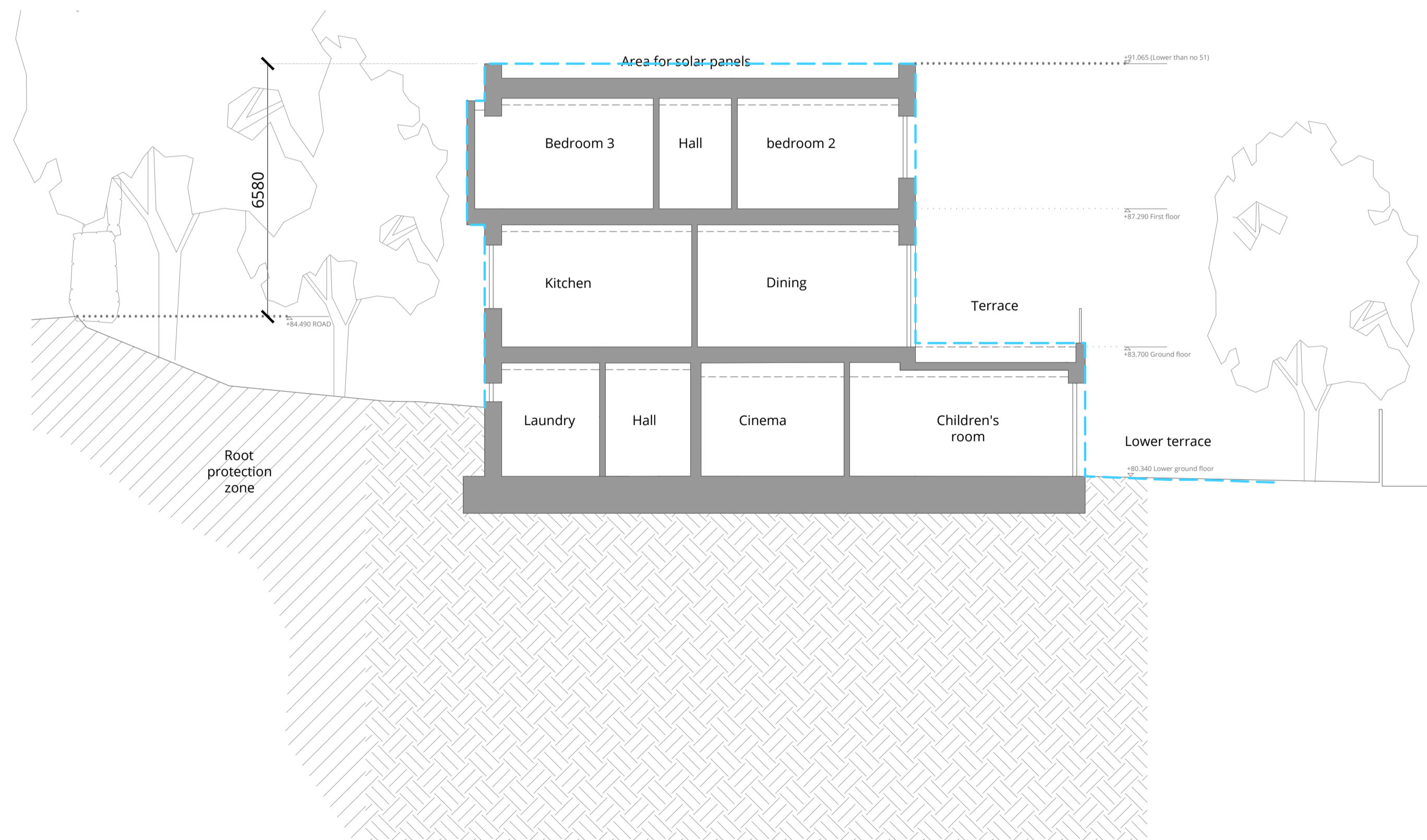

PROPOSED: SECTION C-C

PROPOSED: SECTIONS C-C AND F-F

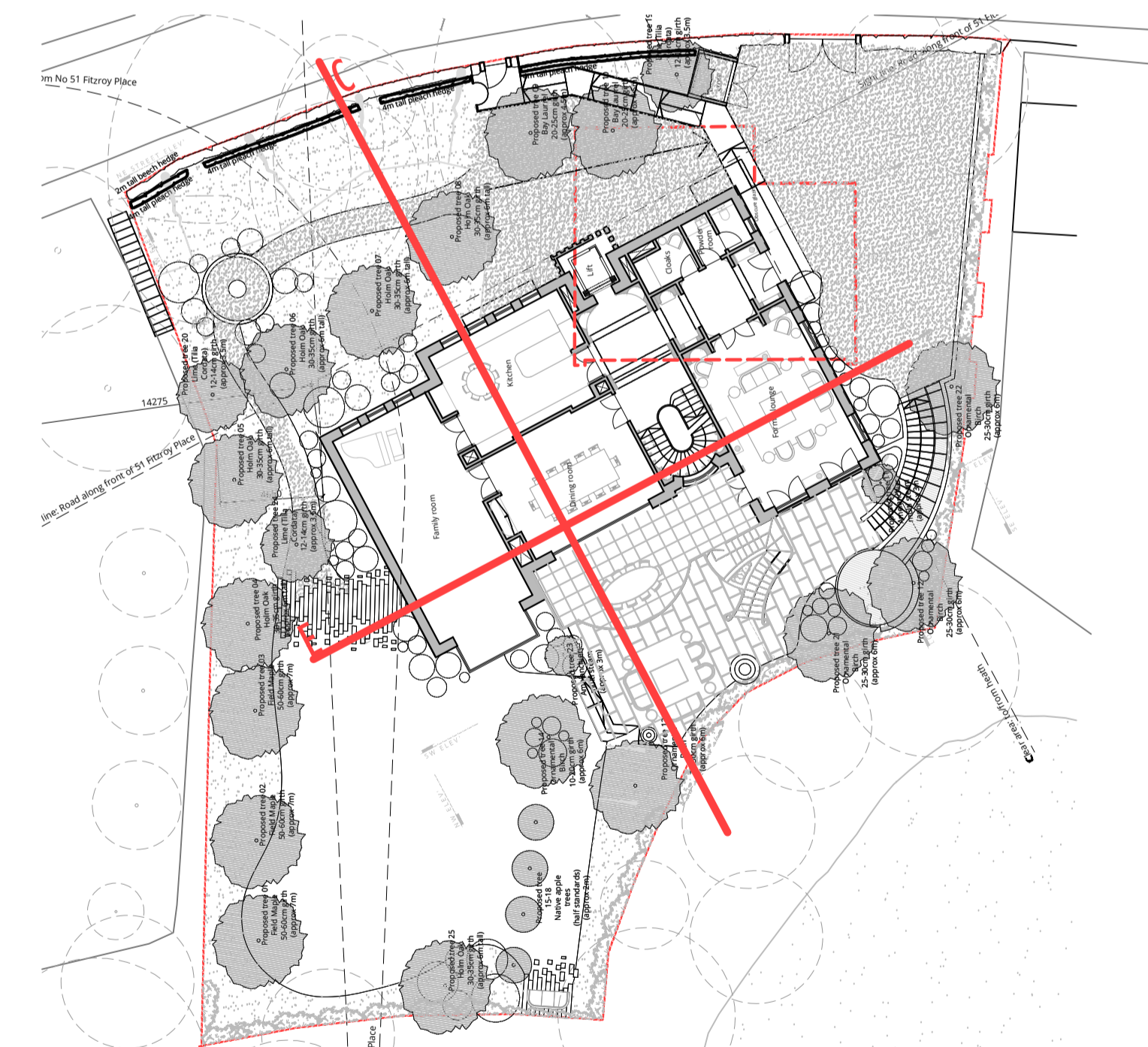
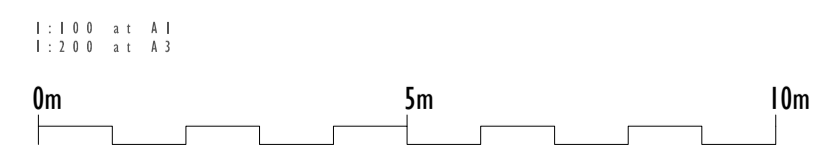

KEY PLAN
1:250 at A4
1:500 at A3

Existing outline - - - - -
Approved outline - - - - -

This drawing is protected under Copyright and at no time should any portion of this drawing be reproduced or copied without the permission of the Architect. (Design Copyright Act 1968)

This drawings must not be used for purposes other than that for which it is provided. It is supplied without liability for any errors or omissions.

Do not scale from this drawing, all dimensions to be checked on site. All drawings subject to Statutory Authority Approval.

notes:

G	BASEMENT OMITTED	30.11.15
F	TITLE BLOCK CHANGE	26.01.15
E	LEVEL UPDATE	24.11.14
D	LGf RAISED	14.11.14
C	PLANNING UPDATE	03.11.14
B	LEVELS REDUCED	28.08.14
A	LEVELS REDUCED	21.08.14
O	FIRST ISSUE	08.08.14

no:	rev:	date:
-----	------	-------

status: **PLANNING**

w o l f f
A R C H I T E C T S

16 lambton place
notting hill
london w11 2sh
tel 02072293125
fax 02072293257
info@wolffarchitects.co.uk

project: 15 Fitzroy Park
LONDON N6 6JA

dwg no: 1317-PL-232 rev no: G

drawing title: PROPOSED SECTIONS:
C-C and F-F

date: 08.08.14 scale: 1:100