

FARRINGDON ROAD

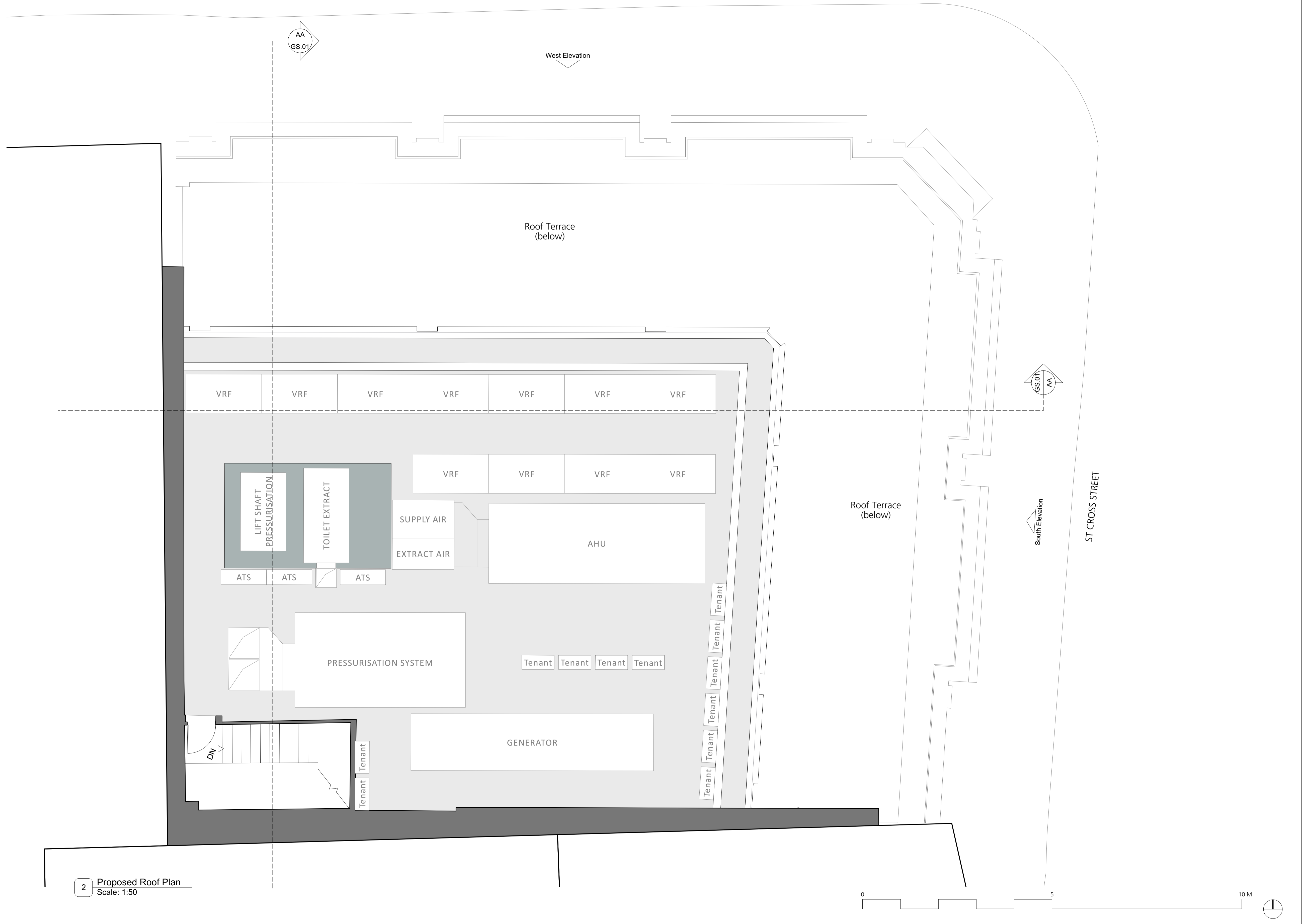

2 Proposed Roof Plan
Scale: 1:50

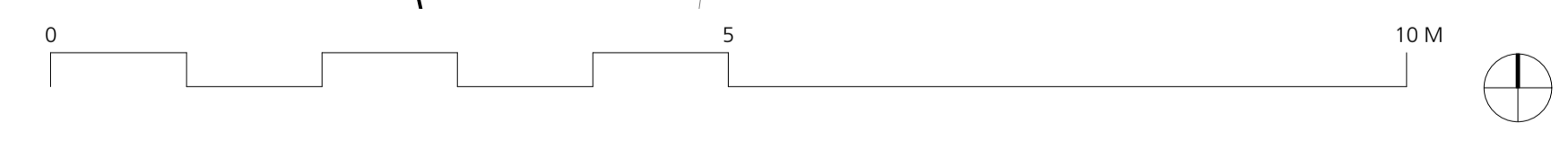

DRAWING NOTES:
 All dimensions to be checked on site prior to commencement of any works, and/or preparation of any shop drawings.
 Sizes of and dimensions to any structural elements are indicative only. See structural engineers drawings for actual sizes/dimensions.
 Sizes of and dimensions to any service elements are indicative only. See service engineers drawings for actual sizes and dimensions.
 This drawing to be read in conjunction with all other Architect's drawings, specifications and other Consultants' information.
 All proprietary systems shown on this drawing are to be installed strictly in accordance with the Manufacturers/Suppliers recommended details.
 Any discrepancies between information shown on this drawing and any other contract information or manufacturers/suppliers recommendations is to be brought to the attention of the Architect.
 DO NOT SCALE FROM THIS DRAWING.

DRAWING NOTES:

STATUS	REVISION	DATE
P7	Planning Response - Revised to Updated Level 7	08.06.16
P6	Planning Issue 2	7.10.16
P5	Planning Issue	29.09.16
P4	Design Team Issue	06.09.16
P3	Revised core arrangement	02.09.16
P2	Layout updates post pre-app	13.01.16
P1	Layout updated to all stairs, LGF and GF secondary entrance	25.01.16

DRAWING		Proposed Roof Plan	
SCALE	1:50@A1 1:100@A3	DRAWING FILE REF	000 Drawing Name
DATE	Oct 2015	DRAWN BY	CP
DWG No.	GA.08 Planning Response	REVISION	1
DRAWING STATUS	INFORMATION	CLIENT	St James's Place Property Unit Trust
		PROJECT	75 Farringdon Road

Buckley Gray Yeoman
 Studio 4.04 The Tea Building 56 Shoreditch High Street
 London E1 6JJ T: 020 7033 9913 F: 020 7033 9914

Client: St James's Place Property Unit Trust
Project: 75 Farringdon Road