

NOTES

Do not scale from this drawing.
Check all dimensions on site before fabrication or setting out.
This document is copyright and may not be reproduced without permission of the owner.
Survey Information based on Plowman Craven drawing 35557F-01B & 35557F-02B, dated September 2016.

ISSUED / REVISED

NO.	DATE	DESCRIPTION
1	25.11.2016	ISSUED FOR PLANNING
2	31.03.2017	ISSUED FOR INFORMATION
3	22.05.2017	ISSUED FOR INFORMATION
4	26.06.2017	FOR PLANNING

Legend

TITLE BOUNDARY LINE

EXISTING

PROPOSAL

SALVAGED

Client

TAMARES

Architects

FARSHID MOUSSAVI ARCHITECTURE

66 Warwick Square, London, SW1V 2AP

T: +44 (0)20 7033 6490

www.farshidmoussavi.com

Project

ZABLUDOWICZ COLLECTION

176 PRINCE OF WALES ROAD

Title

Proposed

Ground Floor

Proj N°	Drawn by	Checked by	Scale
310	FSM	FSM	1:200- A3

Date	Rev	Signed
26.06.2017	04	FMA

Number

FMA-310-GA-100-04

NOTES		
Do not scale from this drawing. Check all dimensions on site before fabrication or setting out. This document is copyright and may not be reproduced without permission of the owner. Survey information based on Plowman Craven drawing 35557F-01B & 35557F-02B, dated September 2016.		
ISSUED / REVISED		
NO.	DATE	DESCRIPTION
1	25.11.2016	ISSUED FOR PLANNING
2	31.03.2017	FOR INFORMATION
3	26.06.2017	FOR PLANNING

Legend

— TITLE BOUNDARY LINE

EXISTING

PROPOSAL

SALVAGED

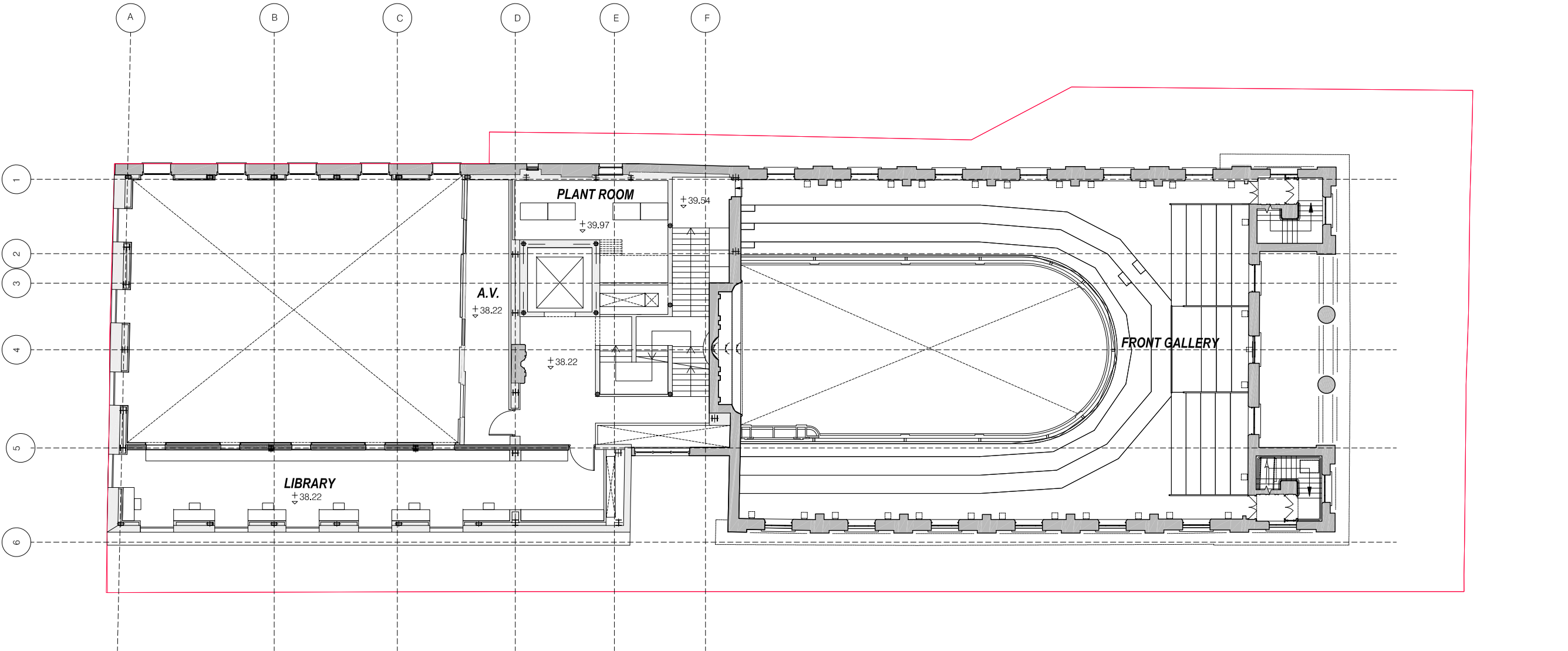

Client			
TAMARES			
Architects			
FARSHID MOUSSAVI ARCHITECTURE 66 Warwick Square, London, SW1V 2AP T: +44 (0)20 7033 6490 www.farshidmoussavi.com			
Project			
ZABLUDOWICZ COLLECTION 176 PRINCE OF WALES ROAD			
Title			
Proposed First Floor			
Proj N°	Drawn by	Checked by	Scale
310	FSM	FSM	1:200- A3
Date	Rev	Signed	
26.06.2017	03	FMA	
Number			

FMA-310-GA-101-03



NOTES		
Do not scale from this drawing. Check all dimensions on site before fabrication or setting out. This document is copyright and may not be reproduced without permission of the owner. Survey information based on Plowman Craven drawing 35557F-01B & 35557F-02B, dated September 2016.		
ISSUED / REVISED		
NO.	DATE	DESCRIPTION
1	25.11.2016	ISSUED FOR PLANNING
2	31.03.2017	FOR INFORMATION
3	22.05.2017	FOR INFORMATION
4	26.06.2017	FOR PLANNING

Legend

— TITLE BOUNDARY LINE

EXISTING

PROPOSAL

SALVAGED



Client
TAMARES

Architects
FARSHID MOUSSAVI ARCHITECTURE
66 Warwick Square, London, SW1V 2AP
T: +44 (0)20 7033 6490
www.farshidmoussavi.com

Project
ZABLUDOWICZ COLLECTION
176 PRINCE OF WALES ROAD

Title
Proposed
Second Floor

Proj N°	Drawn by	Checked by	Scale
310	SG	FSM	1:200- A3
Date	Rev	Signed	
26.06.2017	04	FMA	
Number			

FMA-310-GA-102-04

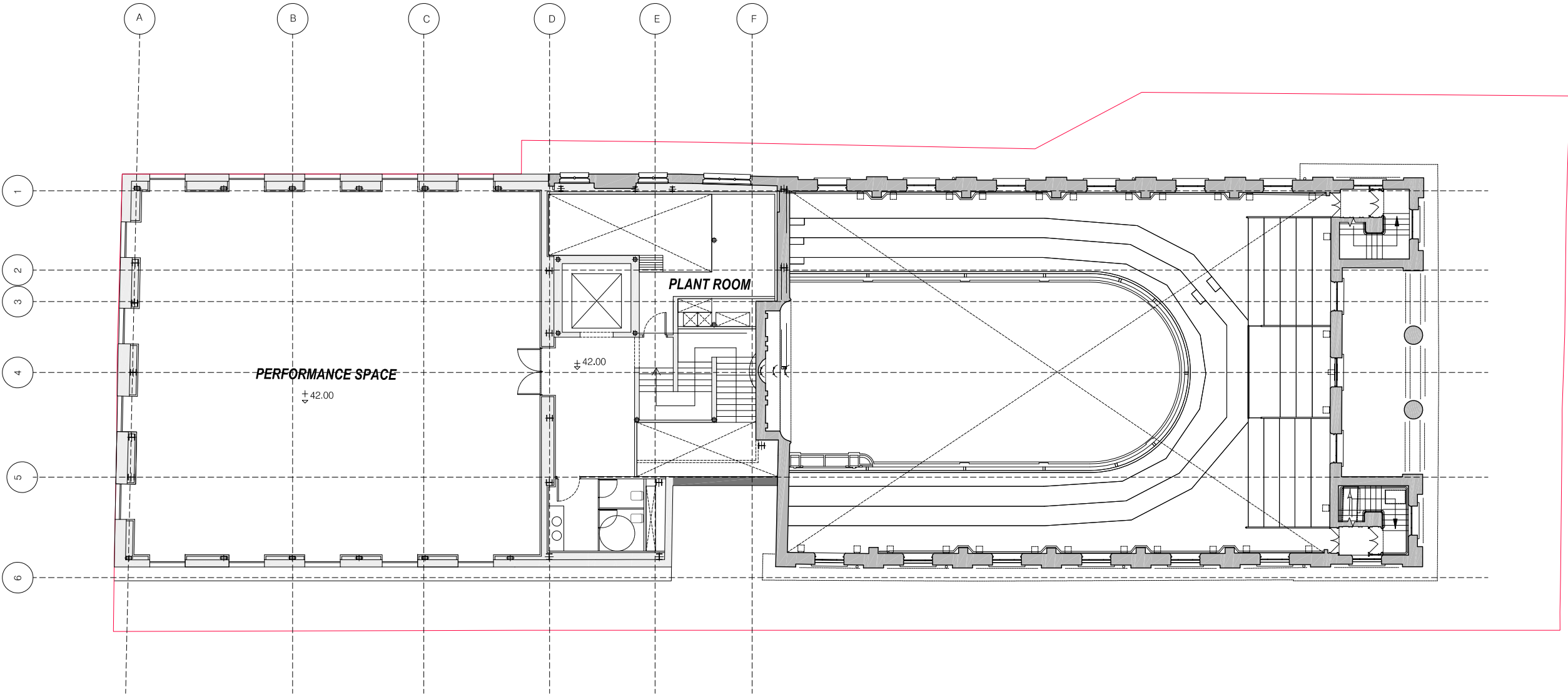

NOTES		
Do not scale from this drawing. Check all dimensions on site before fabrication or setting out. This document is copyright and may not be reproduced without permission of the owner. Survey information based on Plowman Craven drawing 35557F-01B & 35557F-02B, dated September 2016.		
ISSUED / REVISED		
NO.	DATE	DESCRIPTION
1	25.11.2016	ISSUED FOR PLANNING
2	31.03.2017	FOR INFORMATION
3	22.05.2017	FOR INFORMATION
4	19.06.2017	FOR PLANNING
5	26.06.2017	FOR PLANNING

Legend

— TITLE BOUNDARY LINE

 EXISTING

 PROPOSAL



Client
TAMARES

Architects
FARSHID MOUSSAVI ARCHITECTURE
66 Warwick Square, London, SW1V 2AP
T: +44 (0)20 7033 6490
www.farshidmoussavi.com

Project
ZABLUDOWICZ COLLECTION
176 PRINCE OF WALES ROAD

Title
Proposed
Basement Floor

Proj N°	Drawn by	Checked by	Scale
310	FSM	FSM	1:200- A3
Date	Rev	Signed	
26.06.2017	05	FMA	

Number
FMA-310-GA-103-05

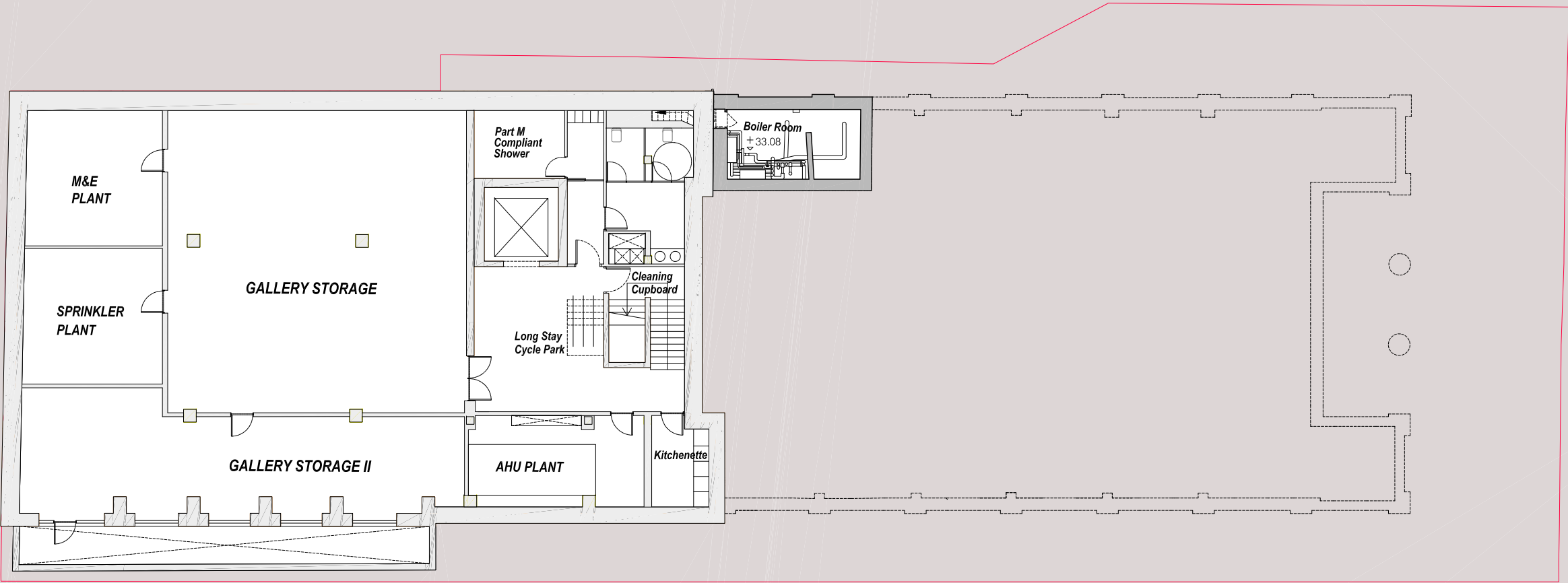

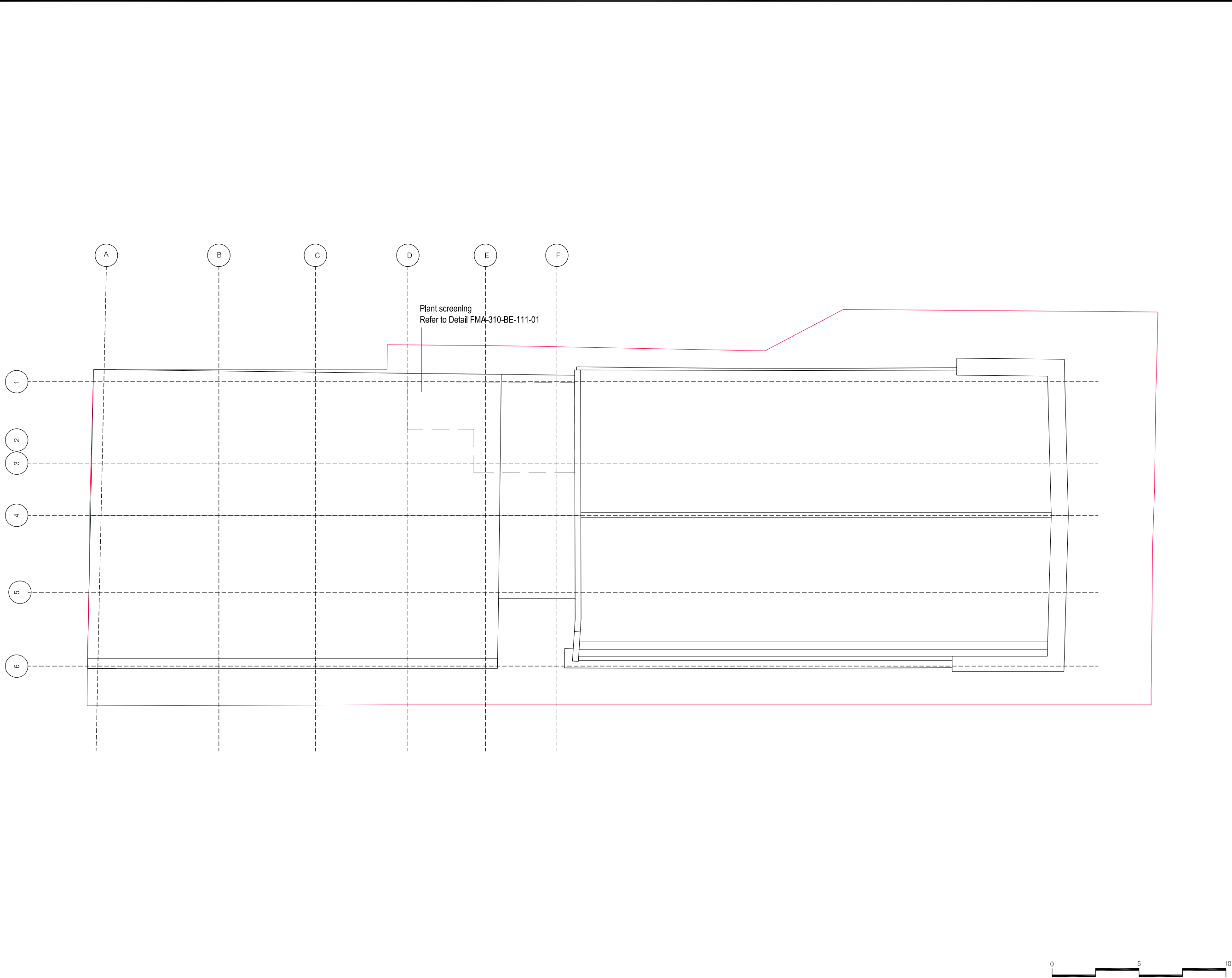

NOTES

Do not scale from this drawing.
Check all dimensions on site before fabrication or setting out.
This document is copyright and may not be reproduced without permission of the owner.
Survey information based on Plowman Craven drawing 35557F-01B & 35557F-02B, dated September 2016.

ISSUED / REVISED

NO.	DATE	DESCRIPTION
1	25.11.2016	ISSUED FOR PLANNING
2	31.03.2017	FOR INFORMATION
3	26.06.2017	FOR PLANNING

Legend

TITLE BOUNDARY LINE

EXISTING

PROPOSAL

SALVAGED

N

Client

TAMARES

Architects

FARSHID MOUSSAVI ARCHITECTURE

66 Warwick Square, London, SW1V 2AP

T: +44 (0)20 7033 6490

www.farshidmoussavi.com

Project

ZABLUDOWICZ COLLECTION

176 PRINCE OF WALES ROAD

Title

Proposed Roof

Proj N°	Drawn by	Checked by	Scale
310	FSM	FSM	1:200- A3

Date	Rev	Signed
26.06.2017	03	FMA

Number

FMA-310-GA-104-03

0

5

10

NOTES		
Do not scale from this drawing. Check all dimensions on site before fabrication or setting out. This document is copyright and may not be reproduced without permission of the owner. Survey information based on Plowman Craven drawing 35557S-01A, dated September 2016.		
ISSUED / REVISED		
NO.	DATE	DESCRIPTION
1	25.11.2016	ISSUED FOR PLANNING
2	31.03.2017	FOR INFORMATION
3	26.06.2017	FOR PLANNING

Legend

PROPOSAL

EXISTING

SALVAGED



Client
TAMARES

Architects
FARSHID MOUSSAVI ARCHITECTURE
66 Warwick Square, London, SW1V 2AP
T: +44 (0)20 7033 6490
www.farshidmoussavi.com

Project
ZABLUDOWICZ COLLECTION
176 PRINCE OF WALES ROAD

Title
Proposed
SECTION AA'

Proj N°	Drawn by	Checked by	Scale
310	FSM	FSM	1:200- A3
Date	Rev	Signed	
26.06.2017	03	FMA	

Number
FMA-310-GA-105-03

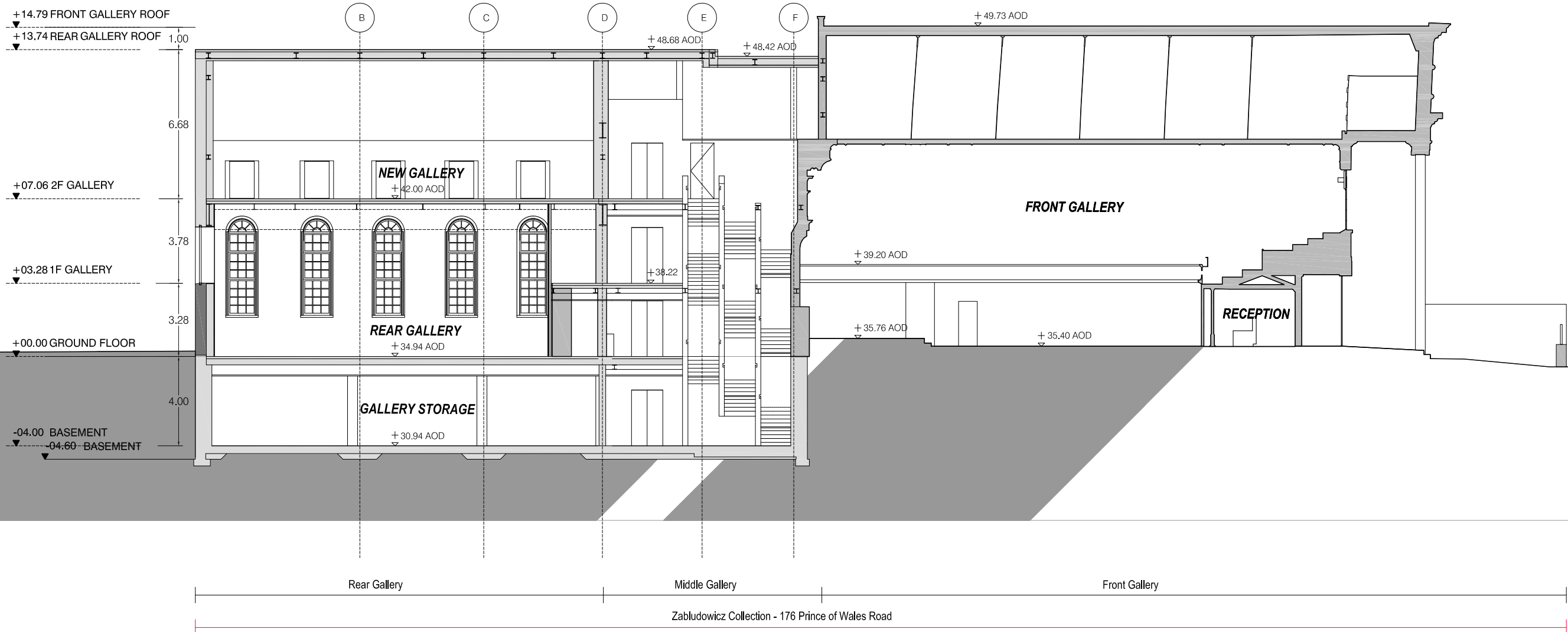

NOTES		
Do not scale from this drawing. Check all dimensions on site before fabrication or setting out. This document is copyright and may not be reproduced without permission of the owner. Survey Information based on Plowman Craven drawing 35557S-01A, dated September 2016.		
ISSUED / REVISED		
NO.	DATE	DESCRIPTION
1	25.11.2016	ISSUED FOR PLANNING
2	31.03.2017	FOR INFORMATION
3	26.06.2017	FOR PLANNING

Legend

PROPOSAL

EXISTING

SALVAGED

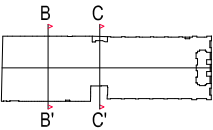

Client
TAMARES

Architects
FARSHID MOUSSAVI ARCHITECTURE
66 Warwick Square, London, SW1V 2AP
T: +44 (0)20 7033 6490
www.farshidmoussavi.com

Project
ZABLUDOWICZ COLLECTION
176 PRINCE OF WALES ROAD

Title
Proposed
SECTIONS BB' & CC'

Proj N°	Drawn by	Checked by	Scale
310	FSM	FSM	1:200- A3
Date	Rev	Signed	
26.06.2017	03	FMA	
Number			

FMA-310-GA-106-03

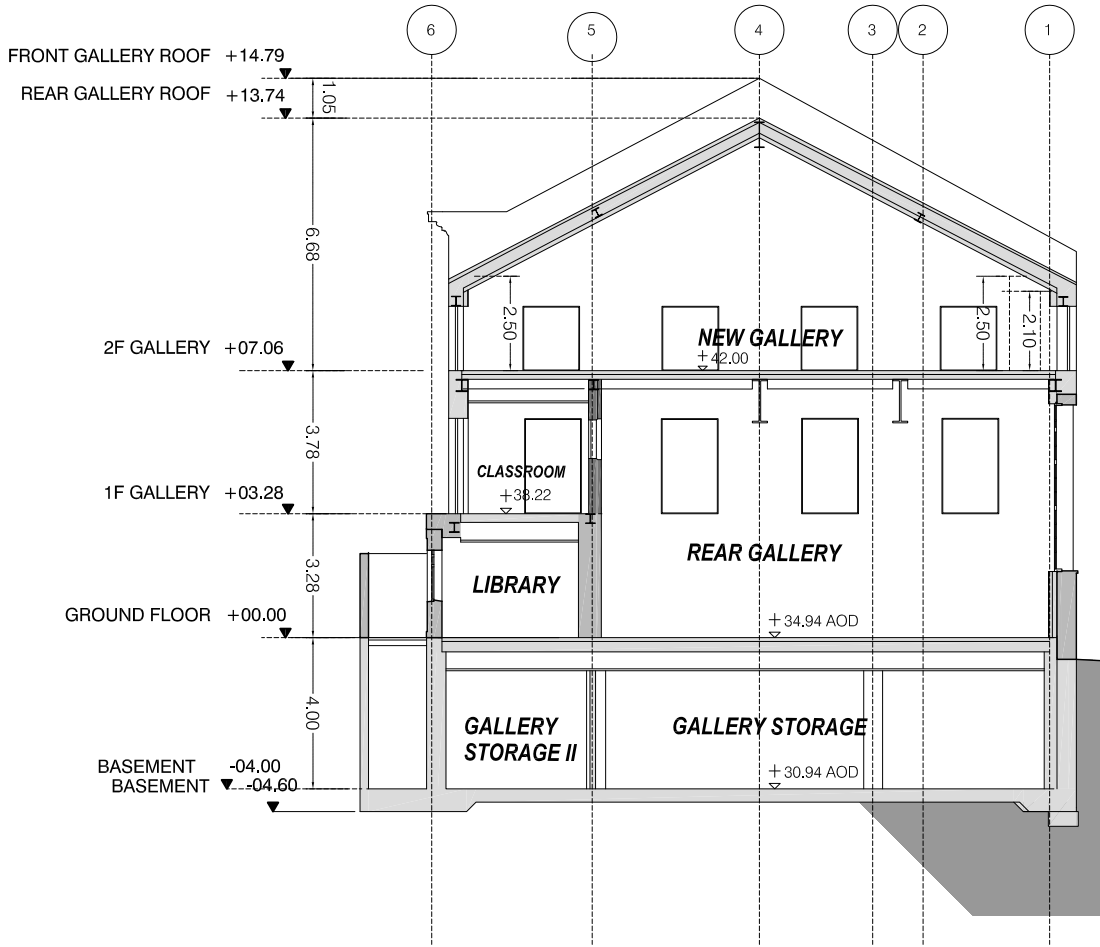

Zabludowicz Collection - 176 Prince of Wales Road

1
106 SECTION - BB'
scale 1:200 @A3

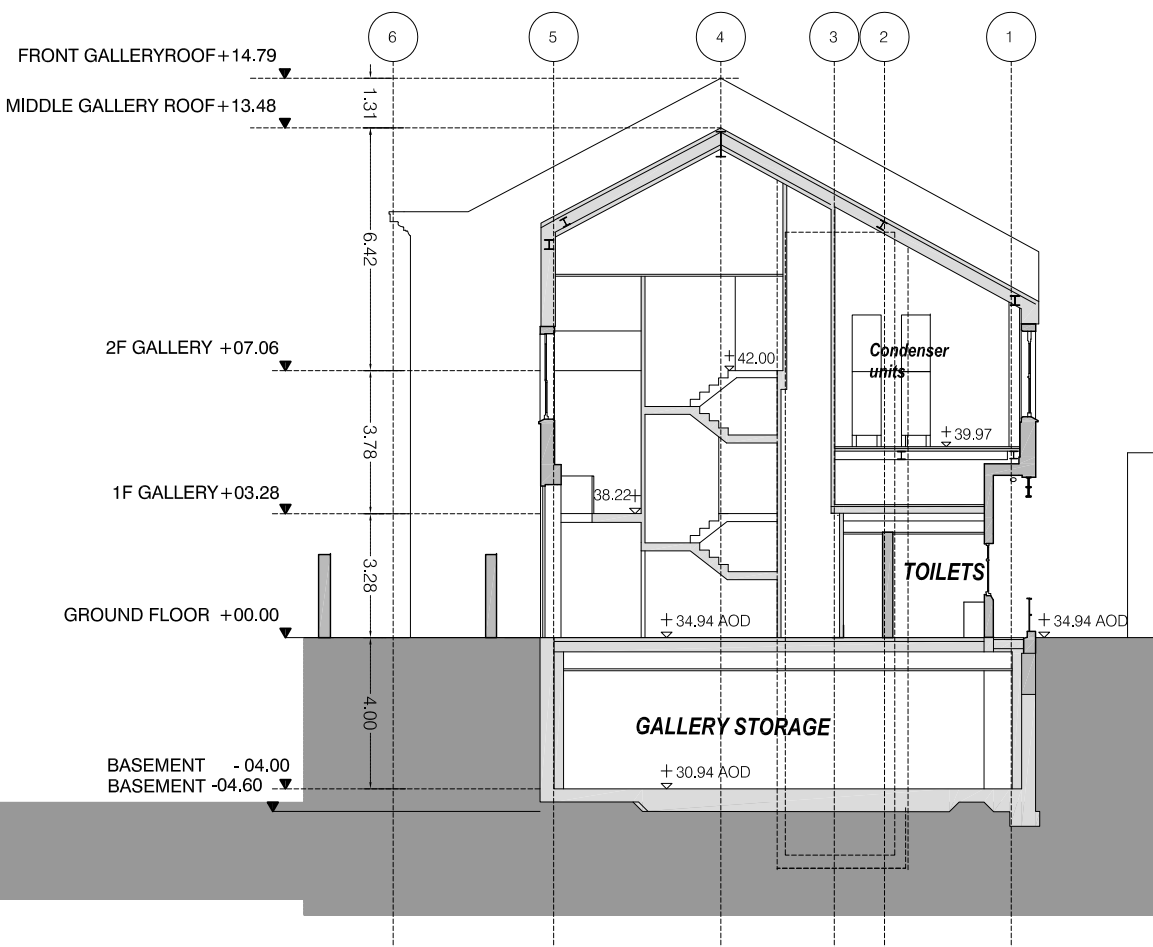

Zabludowicz Collection - 176 Prince of Wales Road

2
106 SECTION - CC'
scale 1:200 @A3



Do not scale from this drawing.
Check all dimensions on site before fabrication or setting out.
This document is copyright and may not be reproduced without
permission of the owner.
Survey information based on Plowman Craven drawing
35557E-01, dated September 2016.

NO.	DATE	DESCRIPTION
1	25.11.2016	ISSUED FOR PLANNING
2	28.11.2016	ISSUED FOR PLANNING
3	31.03.2017	FOR INFORMATION
4	22.05.2017	FOR PLANNING
5	26.06.2017	FOR PLANNING

 RETAINED WALL

 SALVAGED BRICK ONLY

- 1- New brick and grout to match salvaged and existing brick tones
- 2- Brick tile - colour to match salvaged brick and new brick
- 3- Double Glazed Window - refer to FMA-310-BE-110-02 for detail
- 4- Salvaged brick wall
- 5- Double Glazed Door
- 6- Brick Tile Louvre - Every other brick tile omitted to create spacing for ventilation. Refer to FMA-310-BE-111-01 for detail



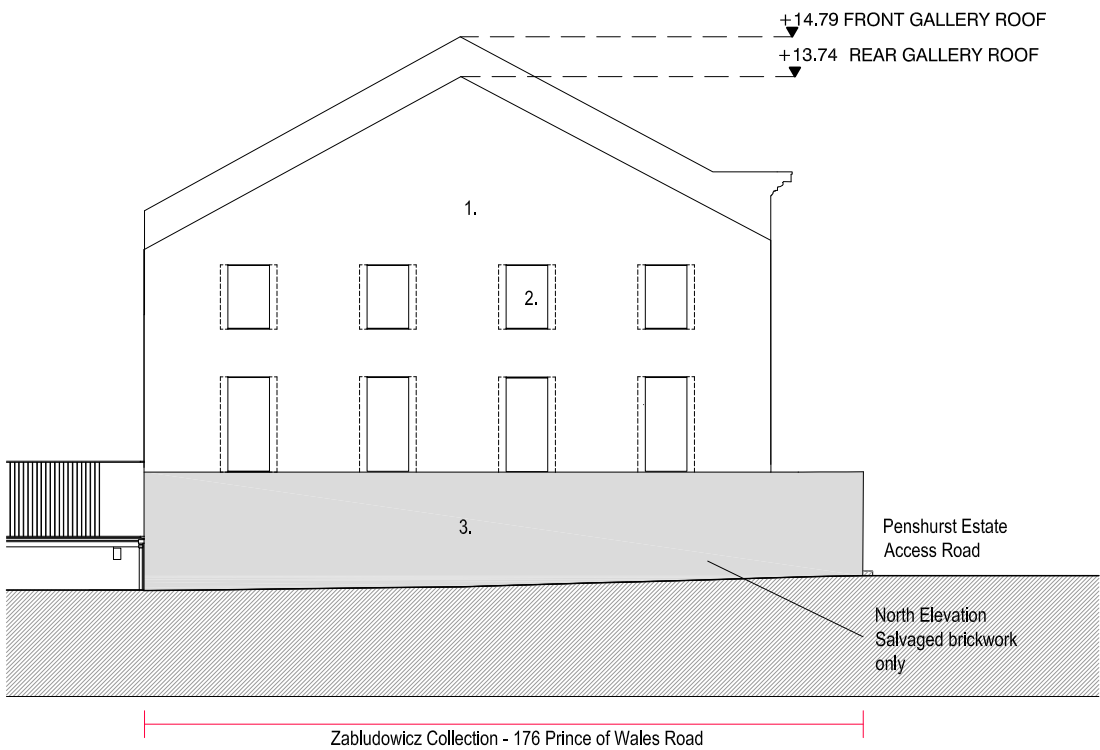

1
108

ELEVATION 3 - NORTH
scale 1:200 @A3

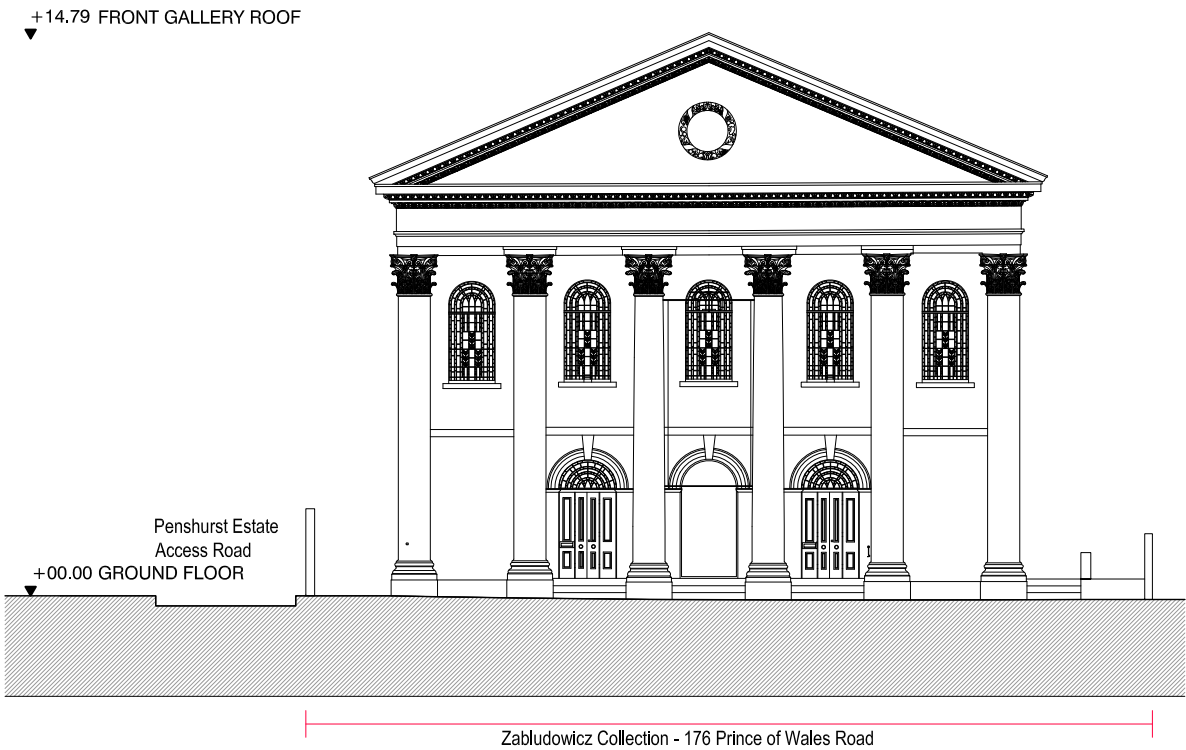

2
108

ELEVATION 4 - SOUTH
scale 1:200 @A3



NOTES		
Do not scale from this drawing. Check all dimensions on site before fabrication or setting out. This document is copyright and may not be reproduced without permission of the owner. Survey information based on Plowman Craven drawing 35557E-01, dated September 2016.		
ISSUED / REVISED		
NO.	DATE	DESCRIPTION
1	25.11.2016	ISSUED FOR PLANNING
2	28.11.2016	ISSUED FOR PLANNING
3	31.03.2017	FOR INFORMATION
4	26.06.2017	FOR PLANNING

Legend

RETAINED WALL

SALVAGED BRICK ONLY

1- New brick and grout to match salvaged and existing brick tones

2- Double Glazed Window - refer to FMA-310-BE-110-02 for detail

3- Salvaged brick wall

3

4

Client			
TAMARES			
Architects			
FARSHID MOUSSAVI ARCHITECTURE 66 Warwick Square, London, SW1V 2AP T: +44 (0)20 7033 6490 www.farshidmoussavi.com			
Project			
ZABLUDOWICZ COLLECTION 176 PRINCE OF WALES ROAD			
Title			
Proposed Elevations North & South			
Proj N°	Drawn by	Checked by	Scale
310	FSM	FSM	1:200- A3
Date	Rev	Signed	
26.06.2017	04	FMA	
Number			FMA-310-GA-108-04

[illegible]

NOTES

Do not scale from this drawing.
Check all dimensions on site before fabrication or setting out. This document is copyright and may not be reproduced without permission of the owner.
Survey information based on Plowman Craven drawing 35557F-03B, 35557S-01A & 35557E-01A dated September 2016.

ISSUED / REVISED

NO.	DATE	DESCRIPTION
1	25.11.2016	ISSUED FOR PLANNING

Legend

Client

TAMARES

Architects

FARSHID MOUSSAVI ARCHITECTURE
66 Warwick Square, London, SW1V 2AP
T: +44 (0)20 7033 6490
www.farshidmoussavi.com

Project

176 PRINCE OF WALES ROAD

Title

Building Enclosure Detail
Roof over Condenser Unit Room

Proj N°	Drawn by	Checked by	Scale
310	SJ	FSM	1:20- A3
Date	Rev	Signed	
25.11.2016	01	FMA	

Number

FMA-310-BE-111-01

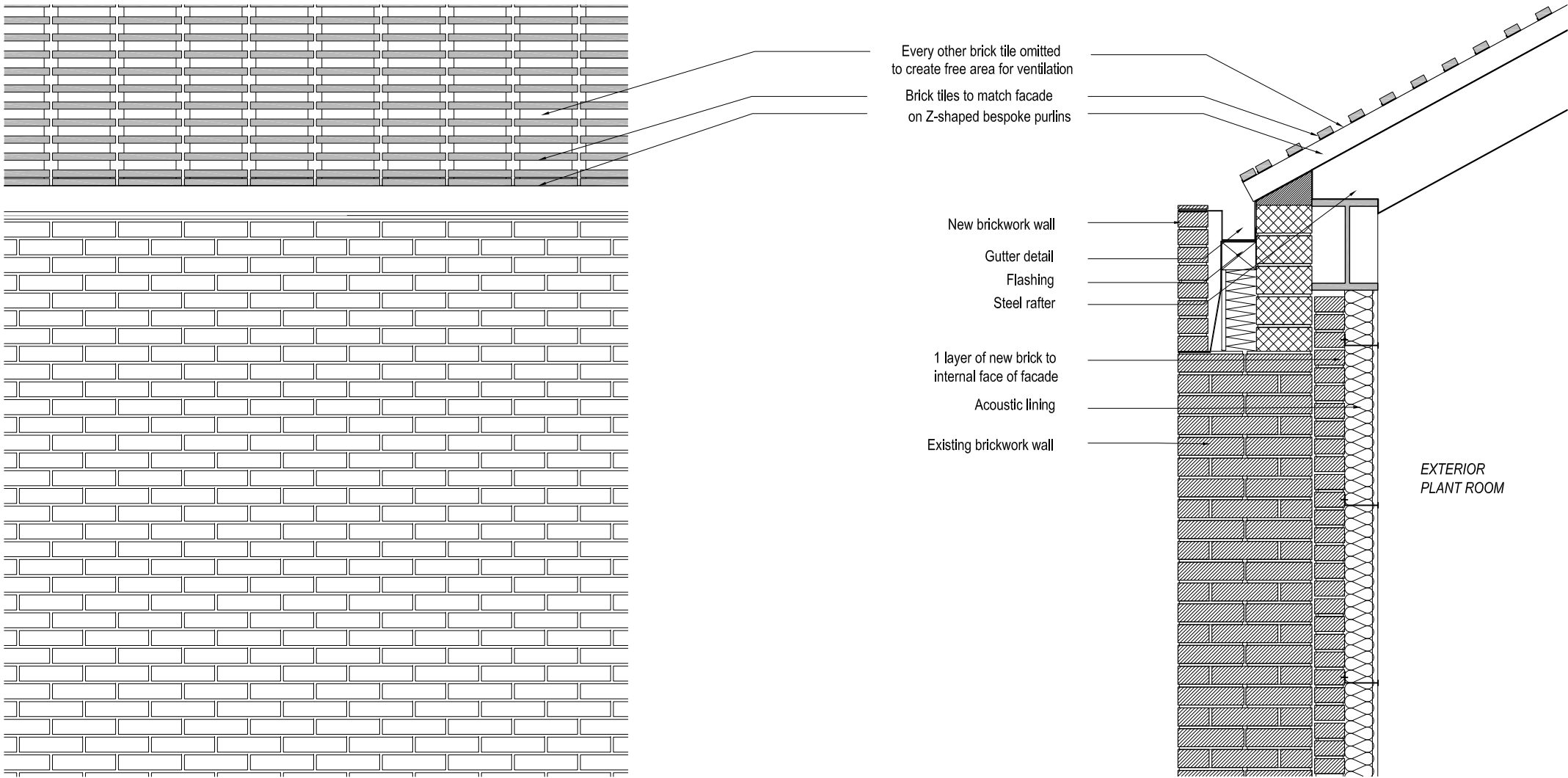

1

ELEVATION

111

scale 1:20 @A3

2

SECTION

111

scale 1:20 @A3



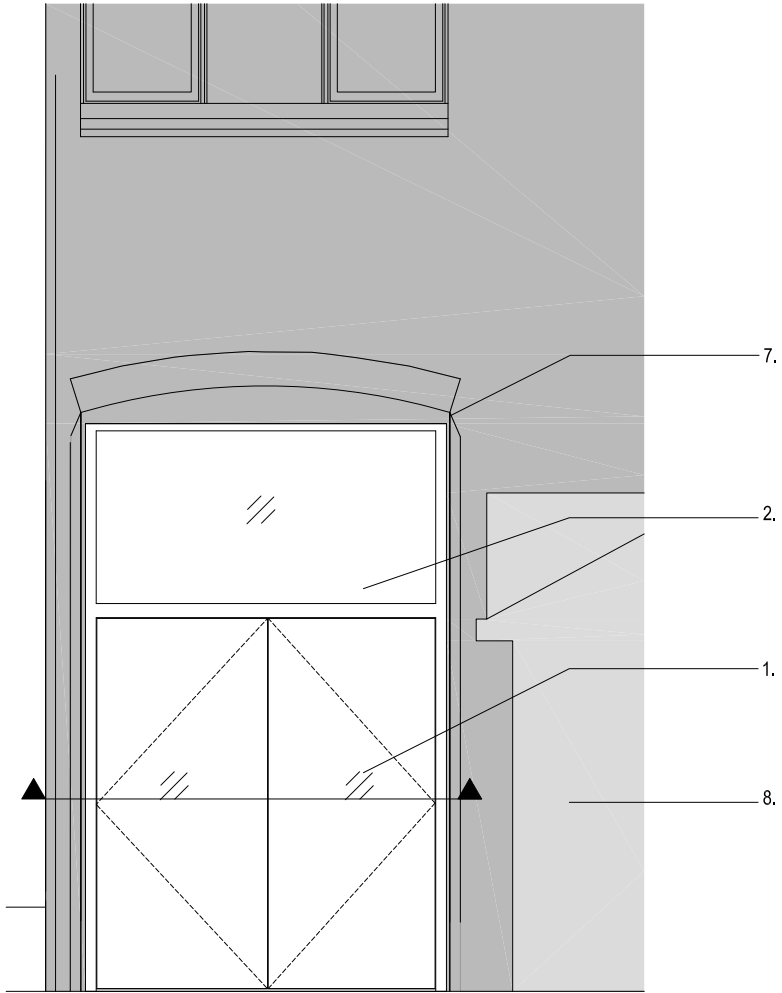

1 ELEVATION
112 scale 1:50 @A3

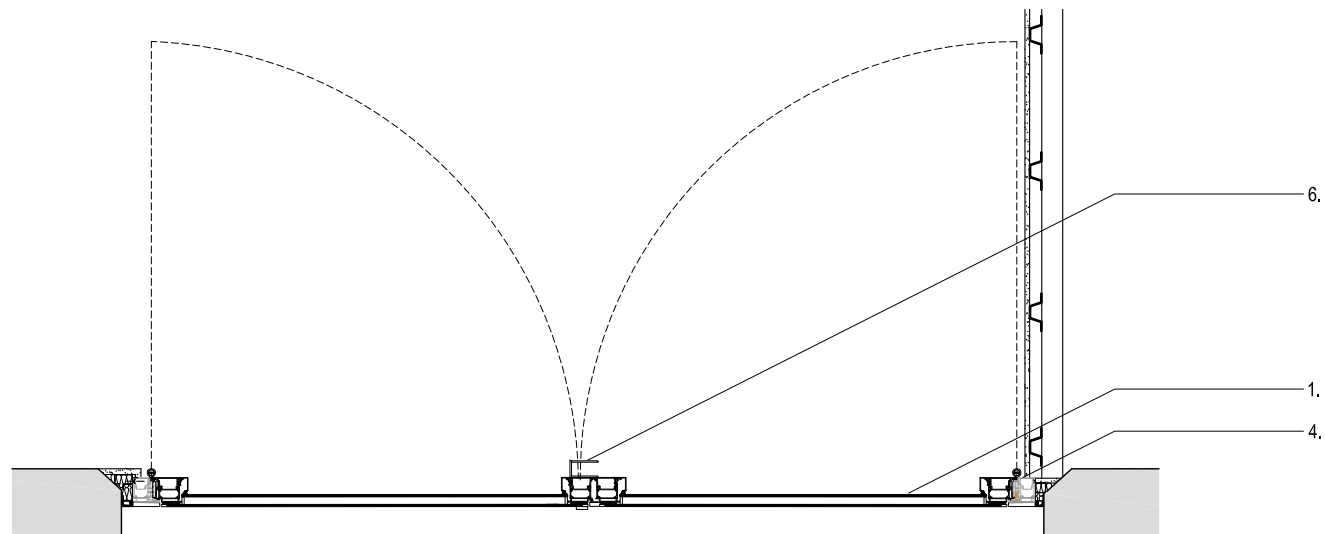

2 PLAN
112 scale 1:20 @A3

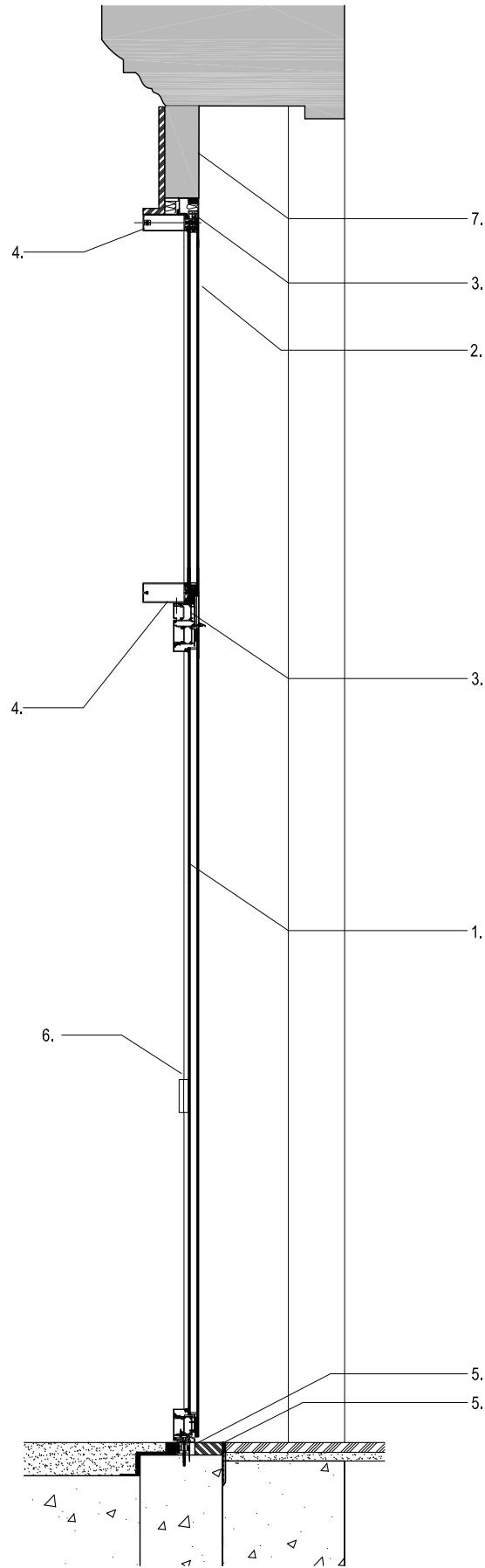

3 SECTION
112 scale 1:20 @A3



NOTES

Do not scale from this drawing.
Check all dimensions on site before fabrication or setting out. This document is copyright and may not be reproduced without permission of the owner.
Survey information based on Flowman Craven drawing 35557F-02B, 35557S-01A & 35557E-01A dated September 2016.

ISSUED / REVISED

NO.	DATE	DESCRIPTION
1	25.11.2016	ISSUED FOR PLANNING

Legend

1. Double Glazed Door
2. Double Glazed Window
3. Aluminum Frame
4. Mullion
5. Feathered external concrete floor
6. Folded Stainless Steel Metal Handle bonded to frame
7.Existing building fabric
8. Damaged existing brick replaced by higher quality salvaged brick

N

Client

TAMARES

Architects

FARSHID MOUSSAVI ARCHITECTURE
66 Warwick Square, London, SW1V 2AP
T: +44 (0)20 7033 6490
www.farshidmoussavi.com

Project

176 PRINCE OF WALES ROAD

Title

Building Enclosure Detail
External Door to Middle Gallery

Proj N°	Drawn by	Checked by	Scale
310	SJ	FSM	1:50&1:20 @A3
Date	Rev	Signed	
25.11.2016	01	FMA	

Number

FMA-310-BE-112-01

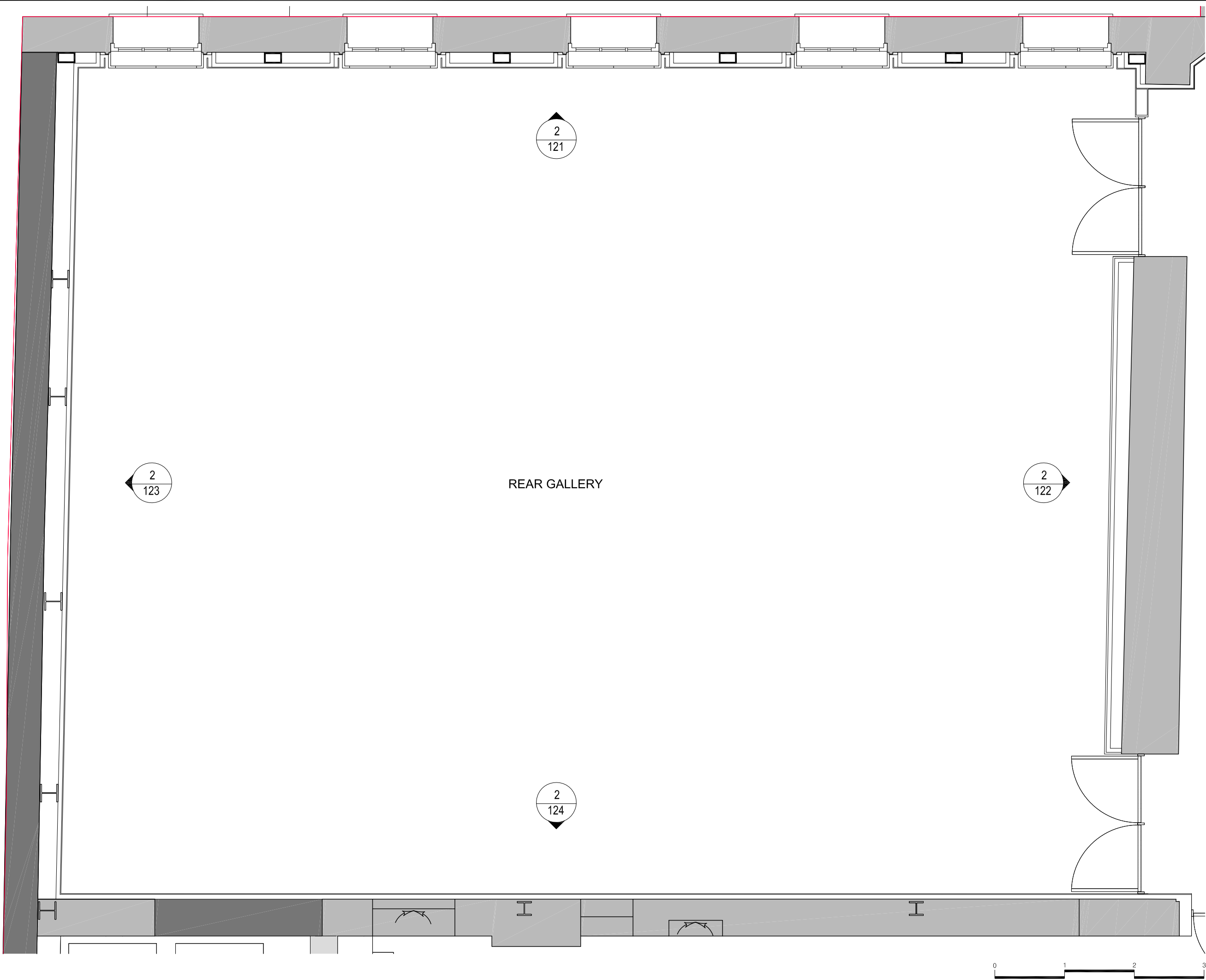

NOTES

Do not scale from this drawing.
Check all dimensions on site before fabrication or setting out.
This document is copyright and may not be reproduced without permission of the owner.
Survey information based on Plowman Craven drawing 35557F-01B & 35557F-02B, dated September 2016.

ISSUED / REVISED

NO.	DATE	DESCRIPTION
1	26.06.2017	ISSUED FOR PLANNING

Legend

TITLE BOUNDARY LINE

EXISTING

PROPOSAL

SALVAGED

Client

TAMARES

Architects

FARSHID MOUSSAVI ARCHITECTURE
66 Warwick Square, London, SW1V 2AP
T: +44 (0)20 7033 6490
www.farshidmoussavi.com

Project

ZABLUDOWICZ COLLECTION
176 PRINCE OF WALES ROAD

Title

Proposed
Interior Walls Rear Gallery Plan

Proj N°	Drawn by	Checked by	Scale
310	FSM	FSM	1:50- A3

Date	Rev	Signed
26.06.2017	01	FMA

Number

FMA-310-IE-120-01

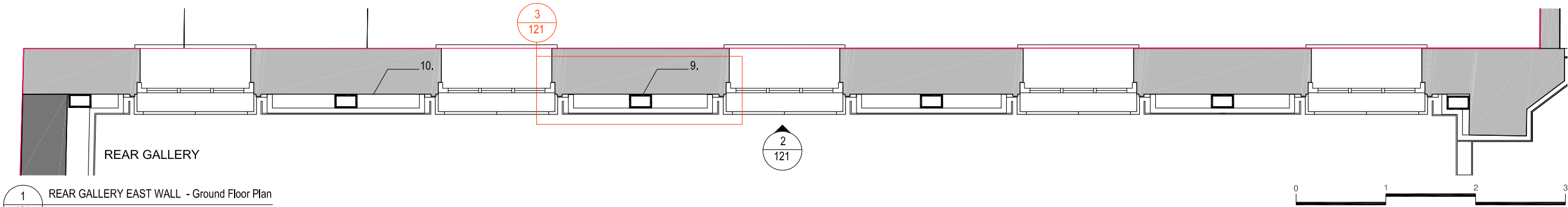

1 REAR GALLERY EAST WALL - Ground Floor Plan
121 1:50

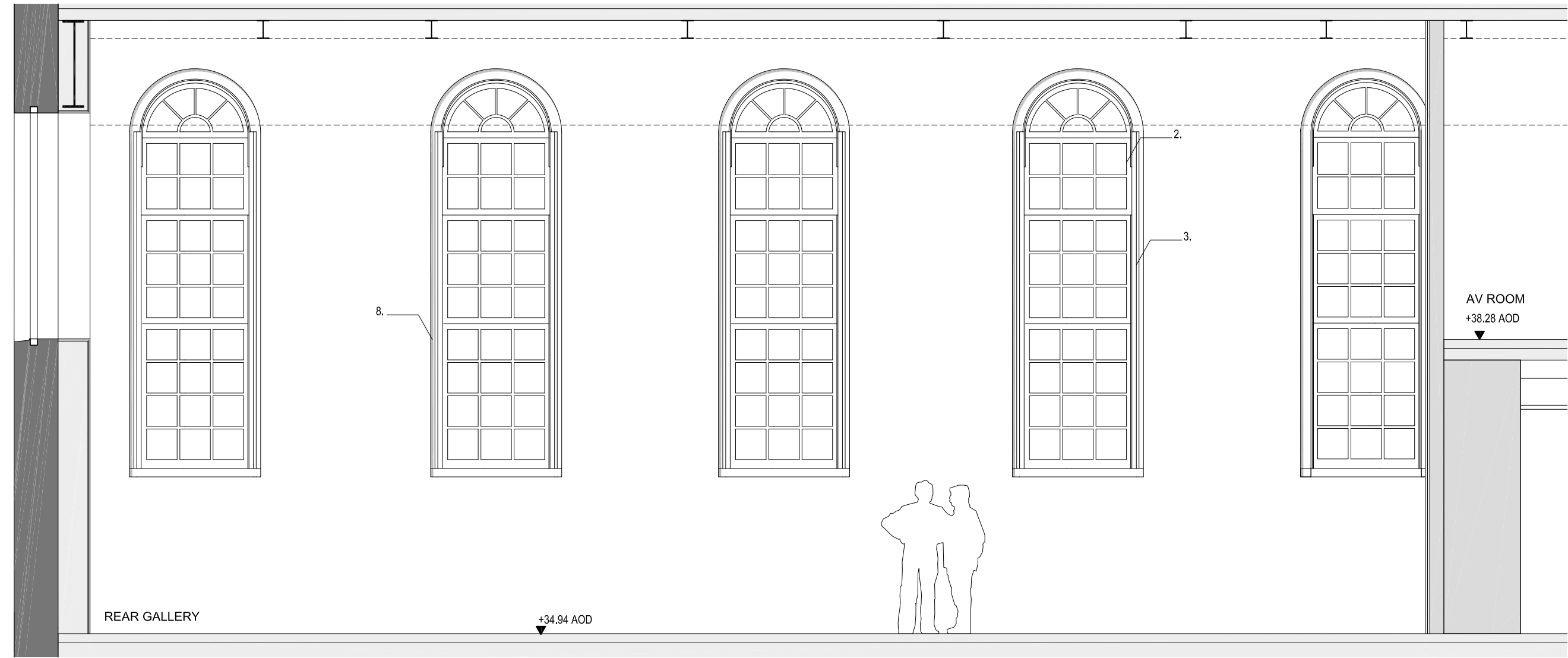

2 REAR GALLERY EAST WALL - Internal Elevation
121 1:50

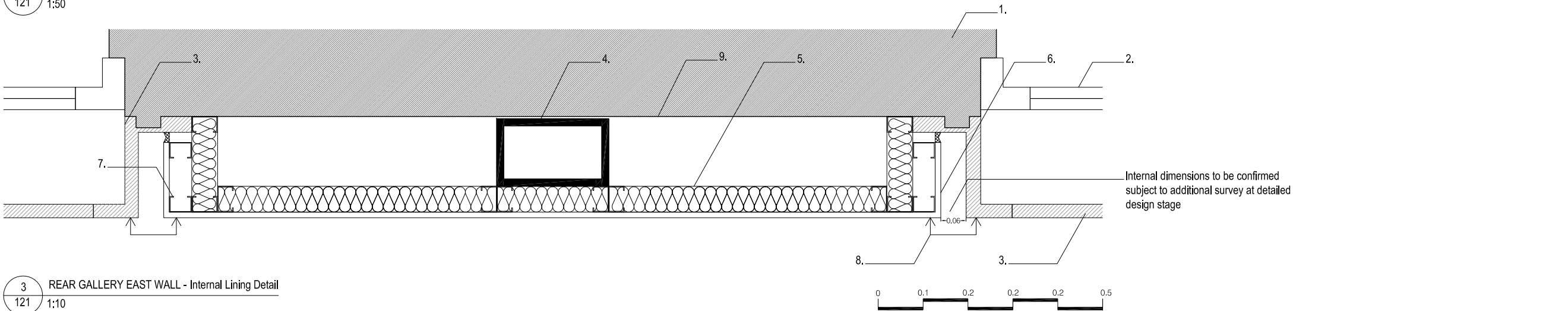

3 REAR GALLERY EAST WALL - Internal Lining Detail
121 1:10

NOTES

Do not scale from this drawing.
Check all dimensions on site before fabrication or setting out.
This document is copyright and may not be reproduced without permission of the owner.
Survey information based on Plowman Craven drawing 35557F-01B & 35557F-02B, dated September 2016.
Windows details positions to be confirmed by additional internal survey at detailed design stage.

ISSUED / REVISED

NO.	DATE	DESCRIPTION
1	26.06.2017	FOR PLANNING

Legend

TITLE BOUNDARY LINE

EXISTING

PROPOSAL

SALVAGED

1. Existing brickwork (retained)
2. Existing window (retained)
3. Existing window shutter box (retained)
4. New column as per structural engineer's detail and specification
5. Insulation board
6. Plasterboard lining
7. Metsec aluminium frame
8. Shadowgap between existing window frame and plasterboard lining
9. Concealed retained wood panelling - behind plasterboard lining

N

Client

TAMARES

Architects

FARSHID MOUSSAVI ARCHITECTURE
66 Warwick Square, London, SW1V 2AP
T: +44 (0)20 7033 6490
www.farshidmoussavi.com

Project

ZABLUDOWICZ COLLECTION
176 PRINCE OF WALES ROAD

Title

Proposed
Interior Rear Gallery East Wall

Proj N°	Drawn by	Checked by	Scale
310	FSM	FSM	various - A3
Date	Rev	Signed	
26.06.2017	01	FMA	

Number

FMA-310-IE-121-01

NOTES

Do not scale from this drawing.
Check all dimensions on site before fabrication or setting out.
This document is copyright and may not be reproduced without permission of the owner.
Survey information based on Plowman Craven drawing 35557F-01B & 35557F-02B, dated September 2016.
Windows details positions to be confirmed by additional Internal survey at detailed design stage.

ISSUED / REVISED		
NO.	DATE	DESCRIPTION
1	26.06.2017	FOR PLANNING

- Legend**
- TITLE BOUNDARY LINE
 - EXISTING
 - PROPOSAL
 - SALVAGED
1. Existing brickwork (retained)
2. Existing window (retained)
3. Existing window shutter box (retained)
4. New column as per structural engineer's detail and specification
5. Insulation board
6. Plasterboard lining
7. Metsec aluminium frame
8. Rebuilt with salvaged brickwork



Client
TAMARES

Architects
FARSHID MOUSSAVI ARCHITECTURE
66 Warwick Square, London, SW1V 2AP
T: +44 (0)20 7033 6490
www.farshidmoussavi.com

Project
ZABLUDOWICZ COLLECTION
176 PRINCE OF WALES ROAD

Title
Proposed
Interior Rear Gallery South Wall

Proj N°	Drawn by	Checked by	Scale
310	FSM	FSM	various - A3
Date	Rev	Signed	
26.06.2017	01	FMA	

Number
FMA-310-IE-122-01

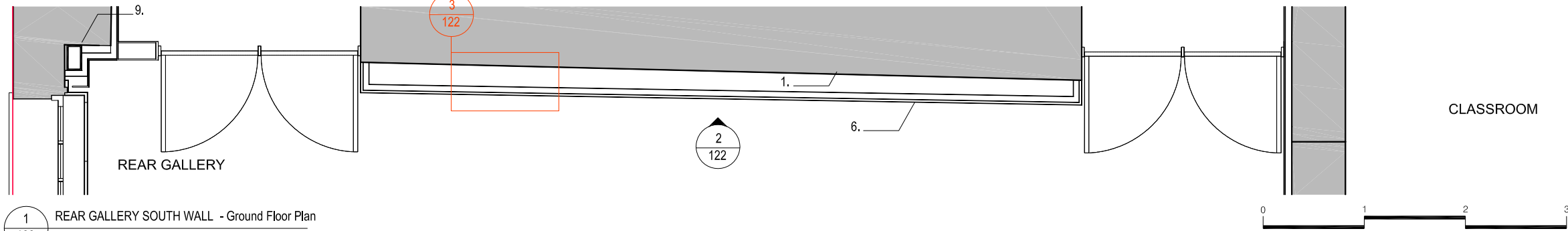

1 REAR GALLERY SOUTH WALL - Ground Floor Plan
122 1:50

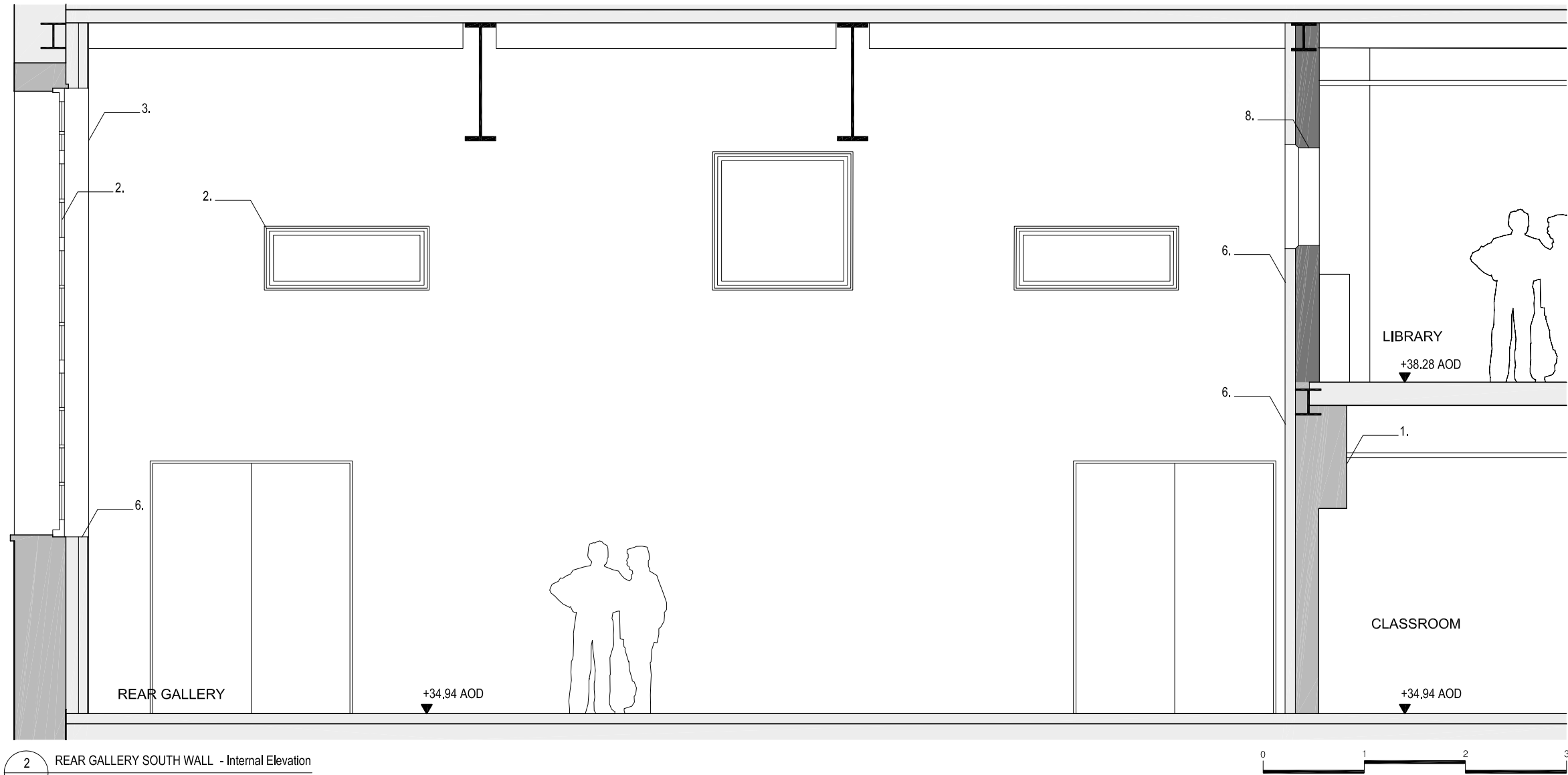

2 REAR GALLERY SOUTH WALL - Internal Elevation
122 1:50

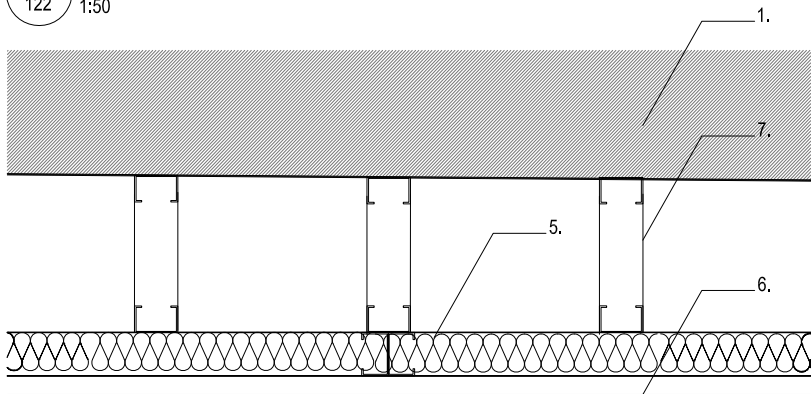

3 REAR GALLERY SOUTH WALL - Internal Lining Detail
122 1:10

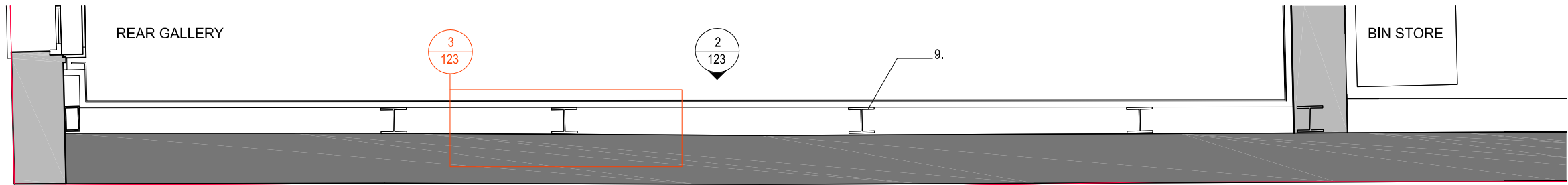

1 REAR GALLERY NORTH WALL - Ground Floor Plan
123 1:50

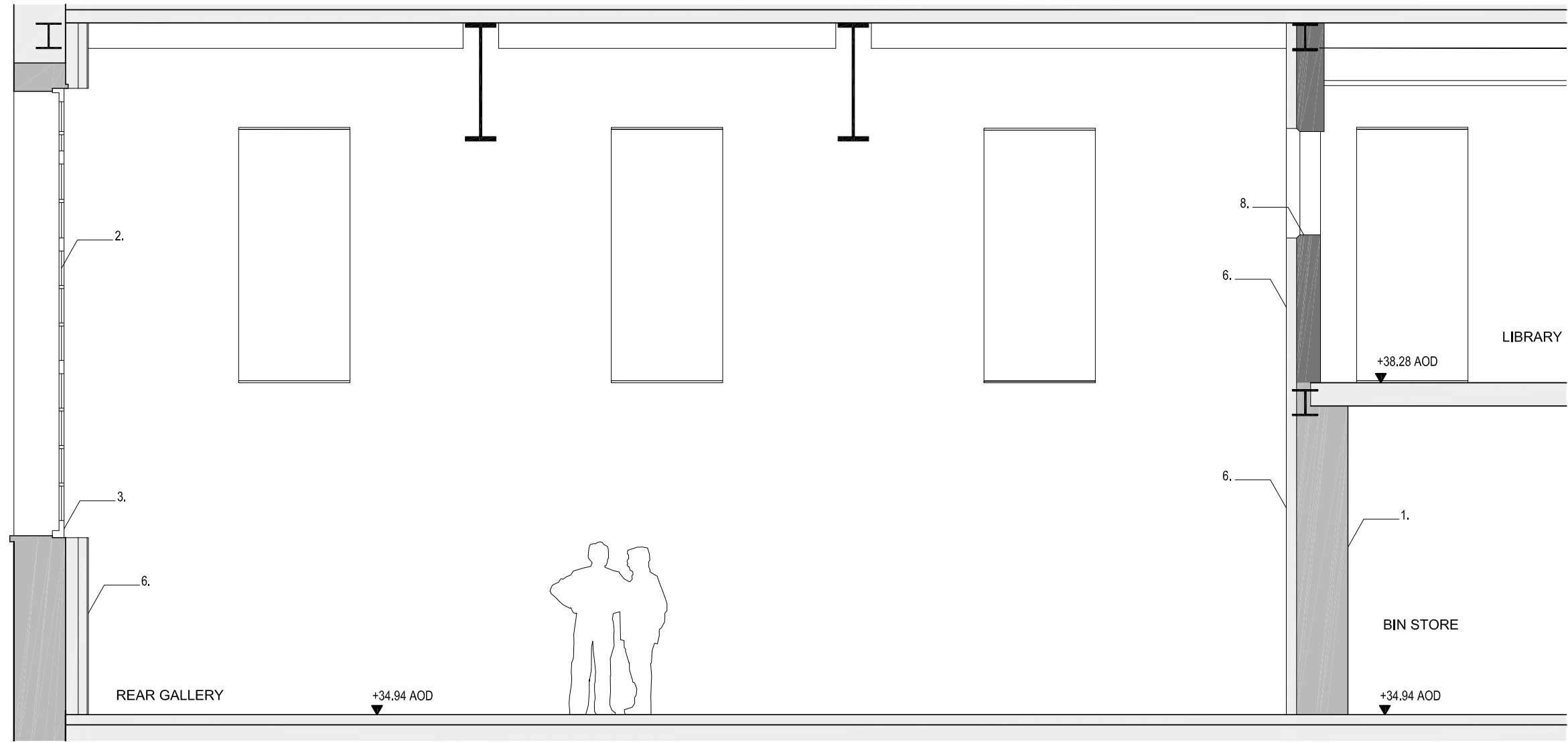

2 REAR GALLERY NORTH WALL - Internal Elevation
123 1:50

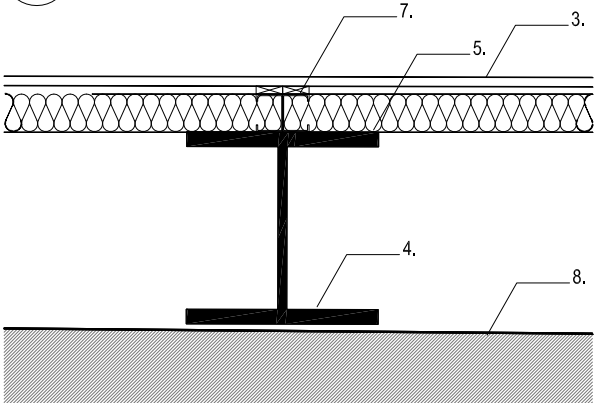

3 REAR GALLERY NORTH WALL - Internal Lining Detail
123 1:10

NOTES

Do not scale from this drawing.
Check all dimensions on site before fabrication or setting out.
This document is copyright and may not be reproduced without permission of the owner.
Survey information based on Plowman Craven drawing 35557F-01B & 35557F-02B, dated September 2016.
Windows details positions to be confirmed by additional internal survey at detailed design stage.

ISSUED / REVISED		
NO.	DATE	DESCRIPTION
1	26.06.2017	FOR PLANNING

- Legend**
- TITLE BOUNDARY LINE
 - EXISTING
 - PROPOSAL
 - SALVAGED
1. Existing brickwork (retained)
2. Existing window (retained)
3. Existing window shutter box (retained)
4. New column as per structural engineer's detail and specification
5. Insulation board
6. Plasterboard lining
7. Metsec aluminium frame
8. Rebuilt with salvaged brickwork



Client
TAMARES

Architects
FARSHID MOUSSAVI ARCHITECTURE
66 Warwick Square, London, SW1V 2AP
T: +44 (0)20 7033 6490
www.farshidmoussavi.com

Project
ZABLUDOWICZ COLLECTION
176 PRINCE OF WALES ROAD

Title
Proposed
Interior Rear Gallery North Wall

Proj N°	Drawn by	Checked by	Scale
310	FSM	FSM	various - A3
Date	Rev	Signed	
26.06.2017	01	FMA	

Number
FMA-310-IE-123-01

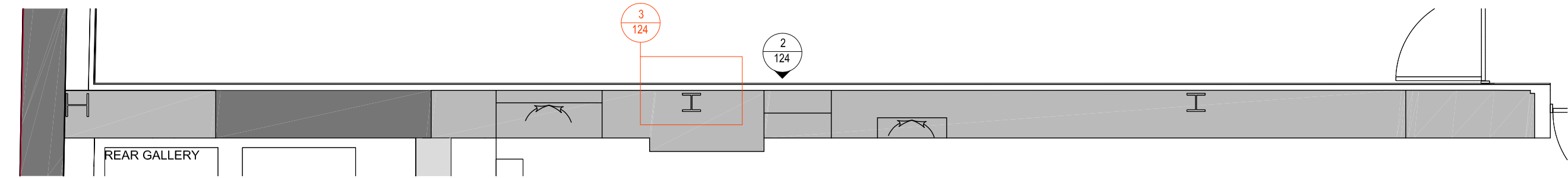

1 REAR GALLERY WEST WALL - Ground Floor Plan
124 1:50

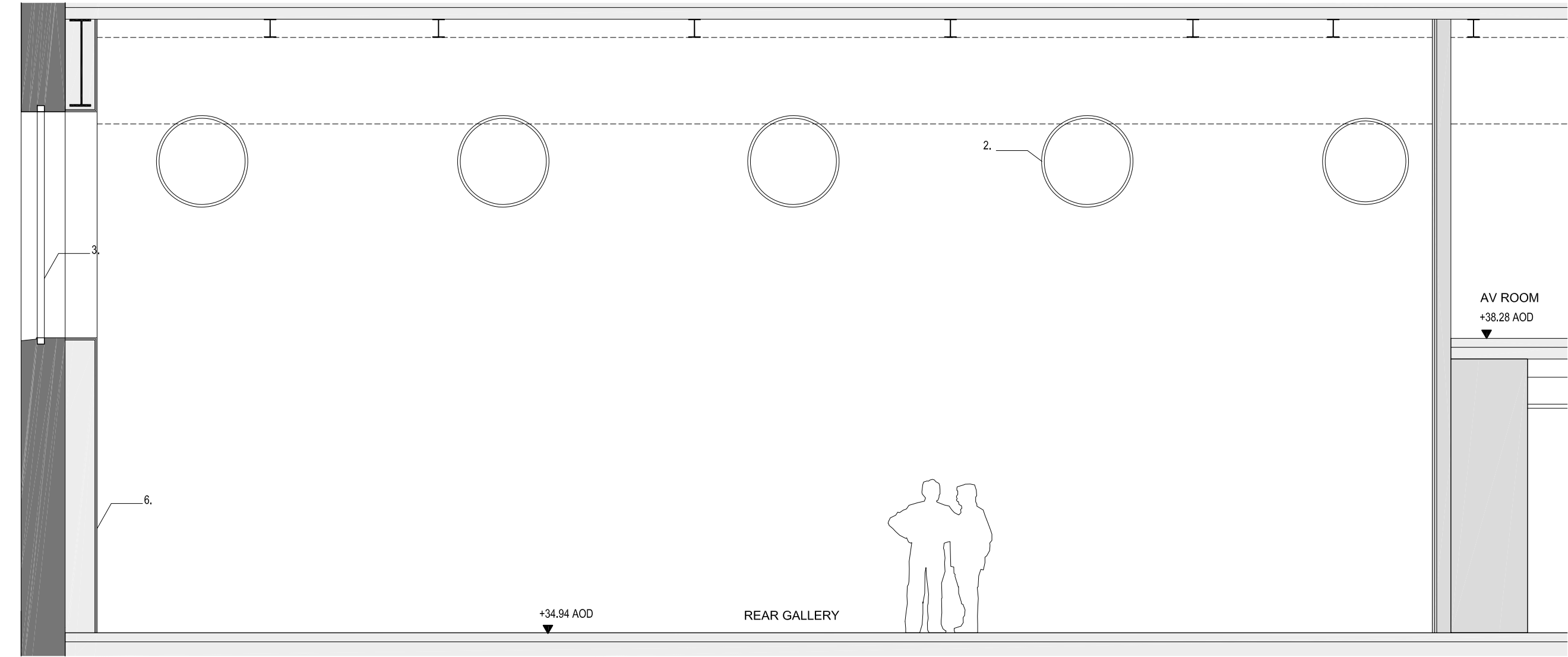

2 REAR GALLERY WEST WALL - Internal Elevation
124 1:50

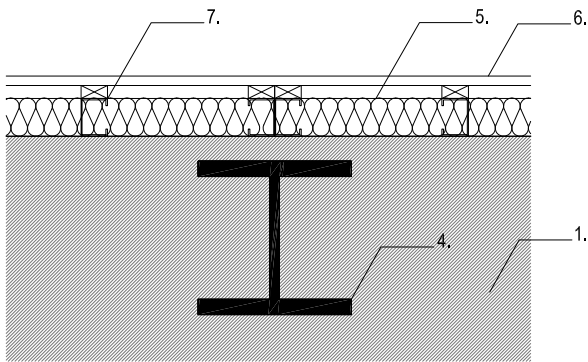

3 REAR GALLERY WEST WALL - Internal Lining Detail
124 1:10

NOTES

Do not scale from this drawing.
Check all dimensions on site before fabrication or setting out.
This document is copyright and may not be reproduced without permission of the owner.
Survey information based on Plowman Craven drawing 35557F-01B & 35557F-02B, dated September 2016.
Windows details positions to be confirmed by additional internal survey at detailed design stage.

ISSUED / REVISED

NO.	DATE	DESCRIPTION
1	26.06.2017	FOR PLANNING

Legend

TITLE BOUNDARY LINE

EXISTING

PROPOSAL

SALVAGED

1. Existing brickwork (retained)
2. Rebuilt roundette windows
3. New window openings
4. New column as per structural engineer's detail and specification
5. Insulation board
6. Plasterboard lining
7. Metsec aluminium frame

Client

TAMARES

Architects

FARSHID MOUSSAVI ARCHITECTURE
66 Warwick Square, London, SW1V 2AP
T: +44 (0)20 7033 6490
www.farshidmoussavi.com

Project

ZABLUDOWICZ COLLECTION
176 PRINCE OF WALES ROAD

Title

Proposed
Interior Rear Gallery West Wall

Proj N°	Drawn by	Checked by	Scale
310	FSM	FSM	various - A3

Date	Rev	Signed
26.06.2017	01	FMA

Number

FMA-310-IE-124-01

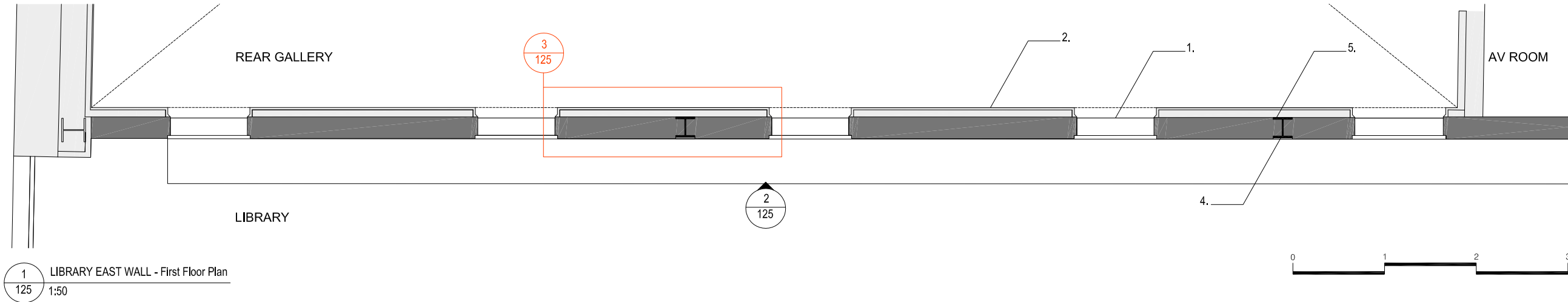

1 LIBRARY EAST WALL - First Floor Plan
125 1:50

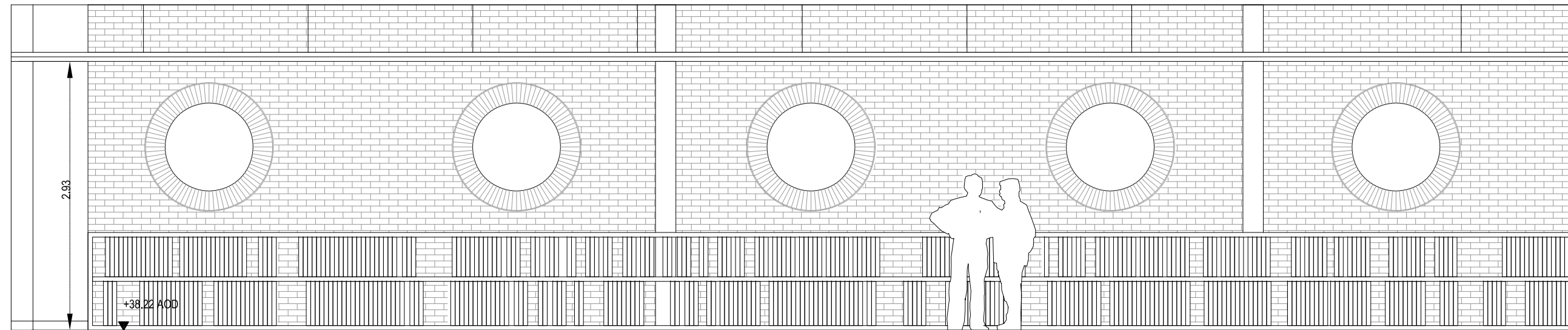

2 LIBRARY EAST WALL - Interior Elevation
125 1:50

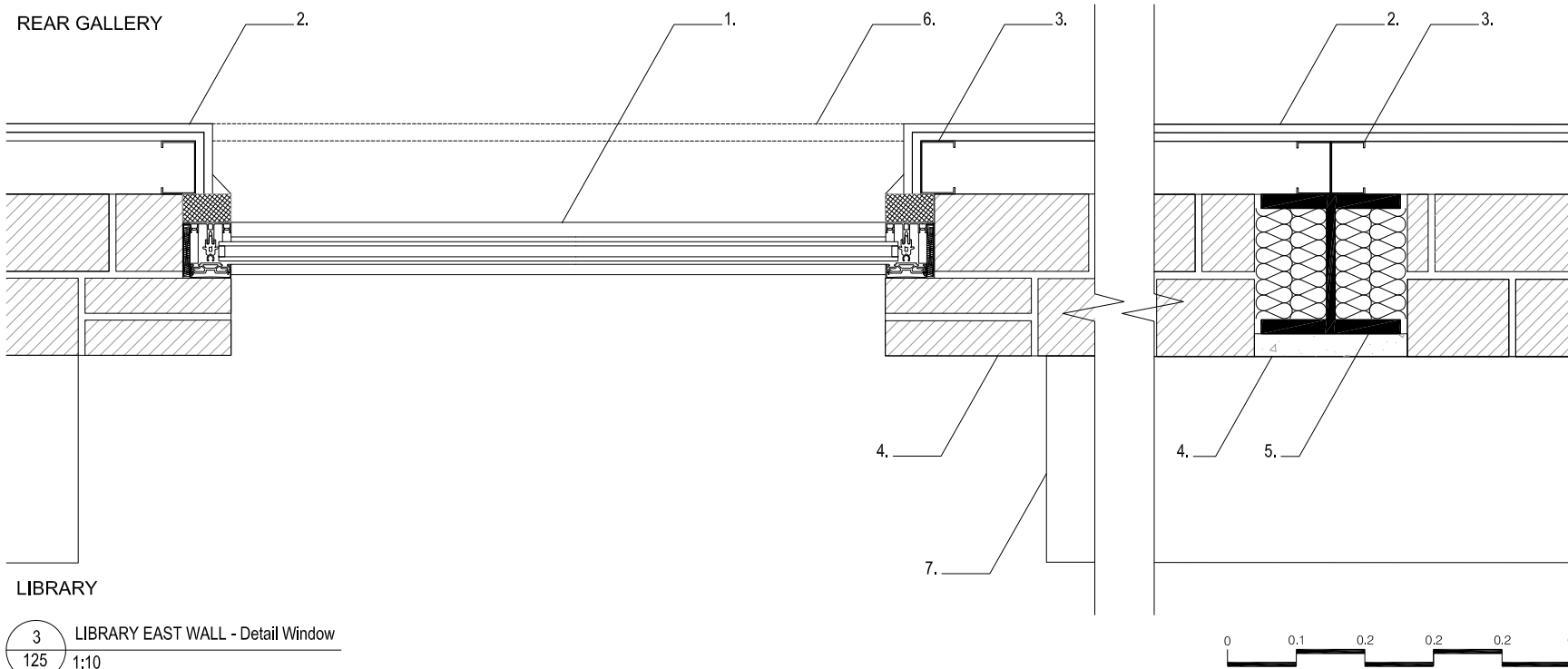

3 LIBRARY EAST WALL - Detail Window
125 1:10

NOTES

Do not scale from this drawing.
Check all dimensions on site before fabrication or setting out.
This document is copyright and may not be reproduced without permission of the owner.
Survey information based on Plowman Craven drawing 35557F-01B & 35557F-02B, dated September 2016.

ISSUED / REVISED

NO.	DATE	DESCRIPTION
1	26.06.2017	FOR PLANNING

Legend

TITLE BOUNDARY LINE

EXISTING

PROPOSAL

SALVAGED

1. New window at roundette opening

2. Plasterboard lining

3. Metsec aluminium frame

4. Cast concrete panel

5. Column as per structural engineer's detail and specification

6. Window opening to be boarded up to allow gallery flexibility of display

7. Library book shelf

N

Client

TAMARES

Architects

FARSHID MOUSSAVI ARCHITECTURE
66 Warwick Square, London, SW1V 2AP
T: +44 (0)20 7033 6490
www.farshidmoussavi.com

Project

ZABLUDOWICZ COLLECTION
176 PRINCE OF WALES ROAD

Title

Proposed
Interior Library West Wall

Proj N°	Drawn by	Checked by	Scale
310	FSM	FSM	various - A3
Date	Rev	Signed	
26.06.2017	01	FMA	
Number			

FMA-310-IE-125-01