

**PROPOSED PLAN OF CONSERVATORY
AT WINDOW LEVEL**

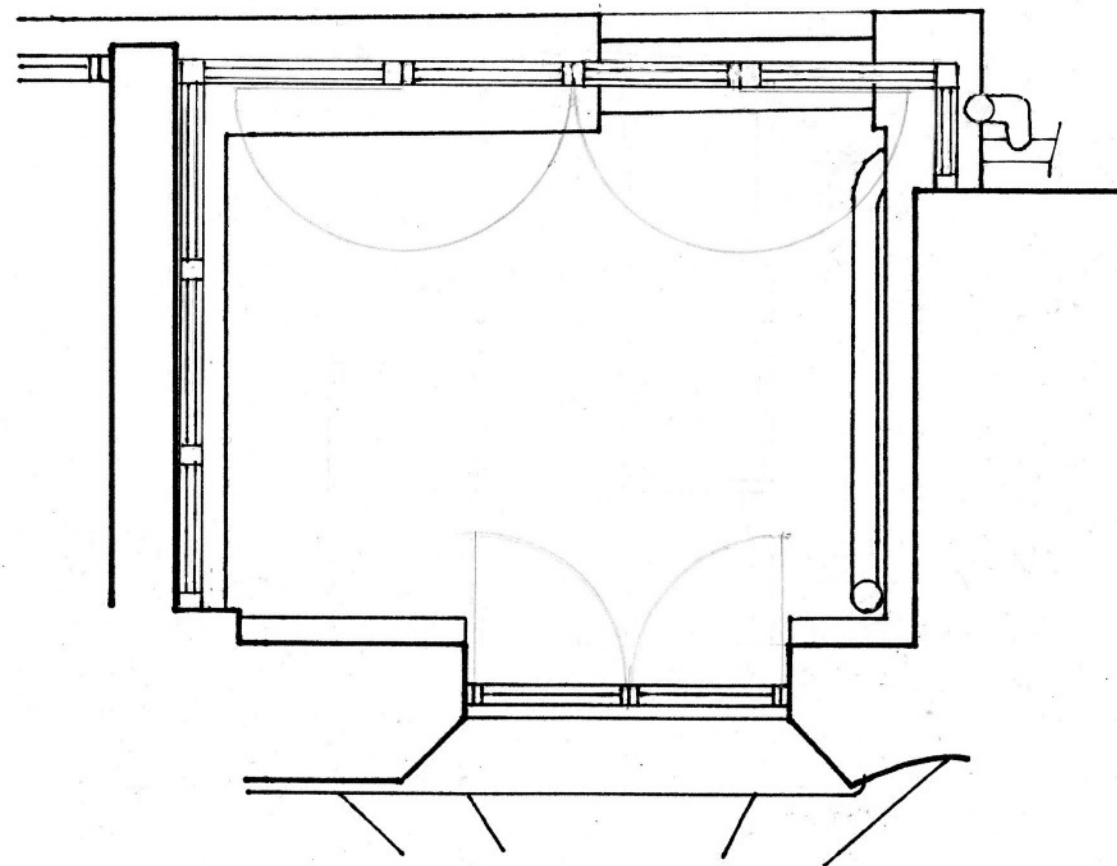

2350

**PROPOSED SOUTH
ELEVATION**

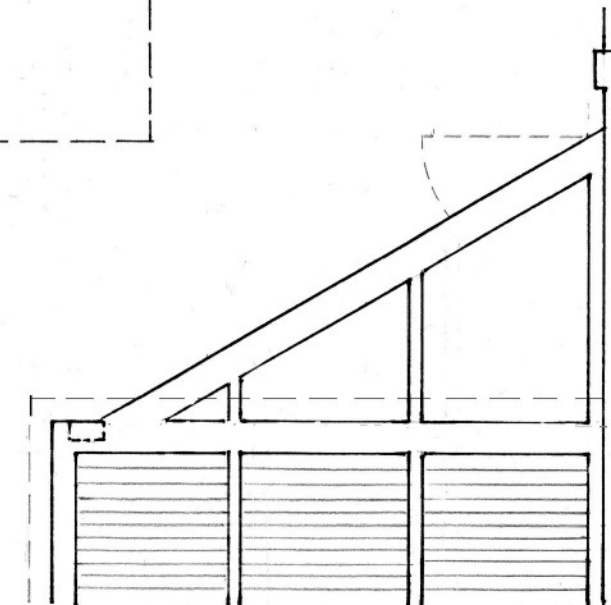
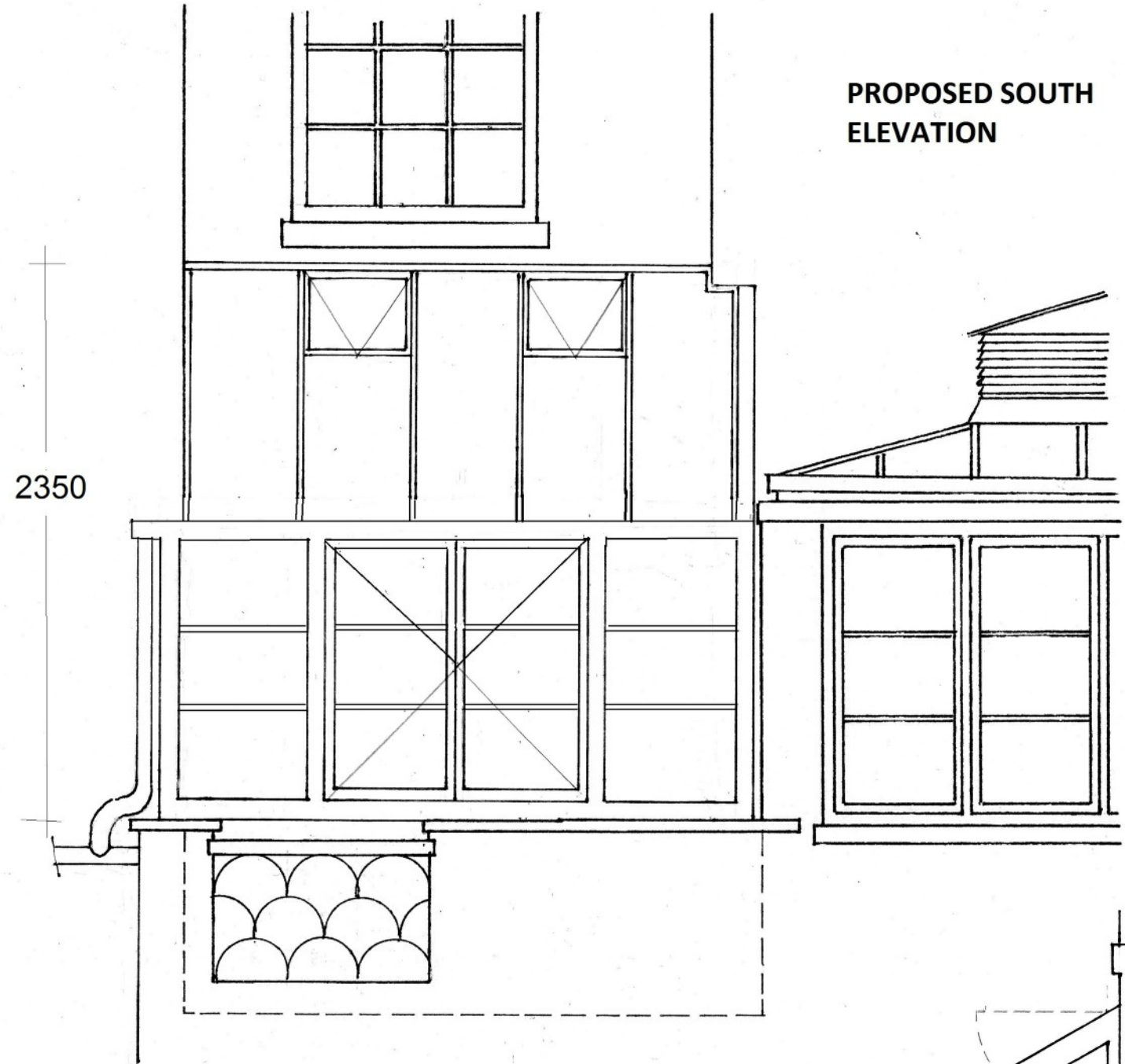

**PROPOSED EAST ELEVATION
masked by adjacent conservatory**

MARTIN LIPSON ASSOCIATES
ARCHITECT AND CONSERVATION ADVISERS

STEEPLE ASTON, OXFORDSHIRE OX25 4SR
martin.lipson@btinternet.com

192 REGENTS PARK ROAD, LONDON NW.1
PROPOSED REINSTATEMENT OF CONSERVATORY
FOR LIZ HEAVENSTONE

RPR17.2^A
MARCH 2017
SCALE 1:25

**PROPOSED CONSERVATORY PLAN AND
ELEVATIONS**