

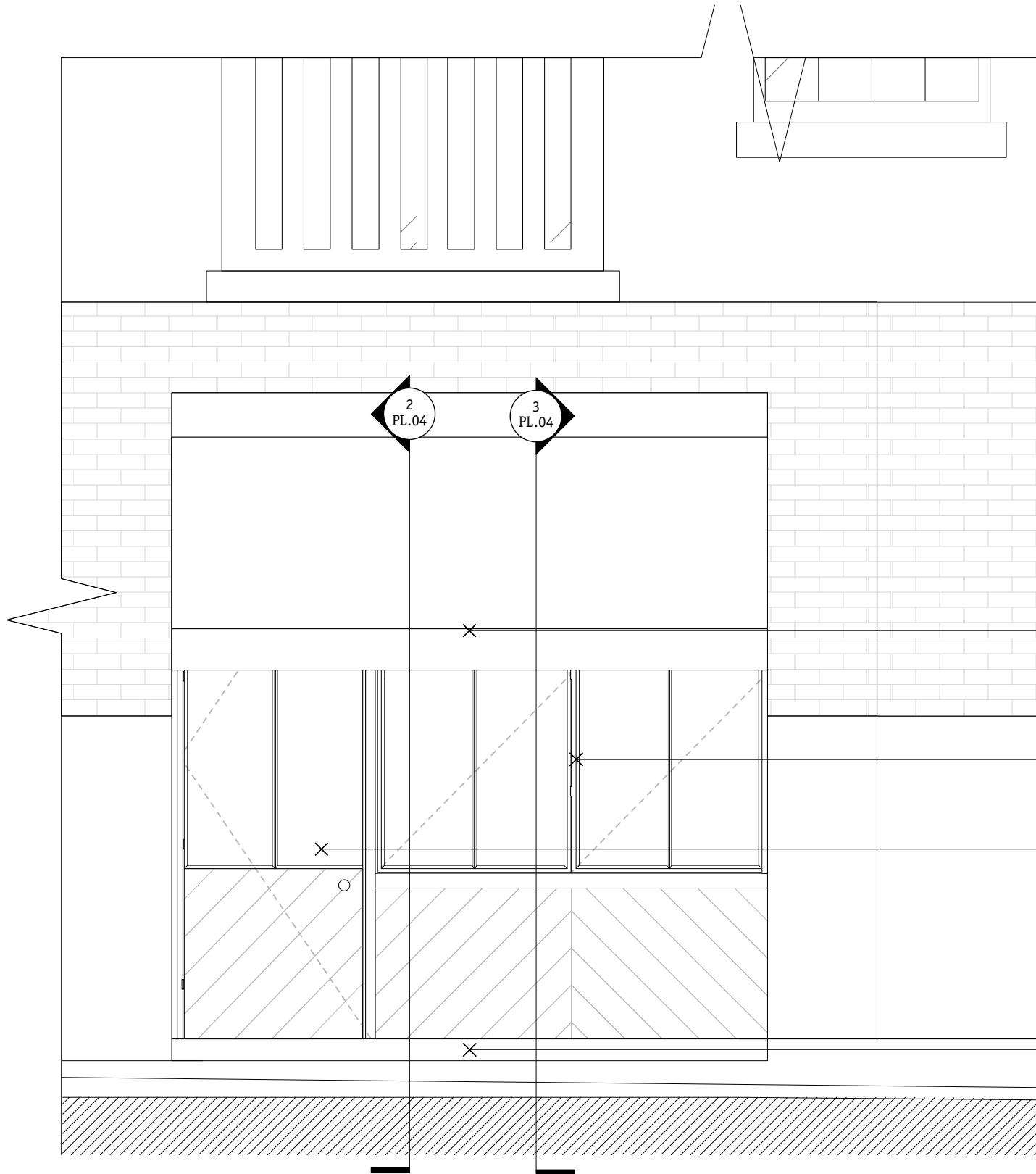

Scale 1:50



Fabric blind and valance.

Bi-folding painted timber windows.

Single painted timber door.

Existing engineered brick step.

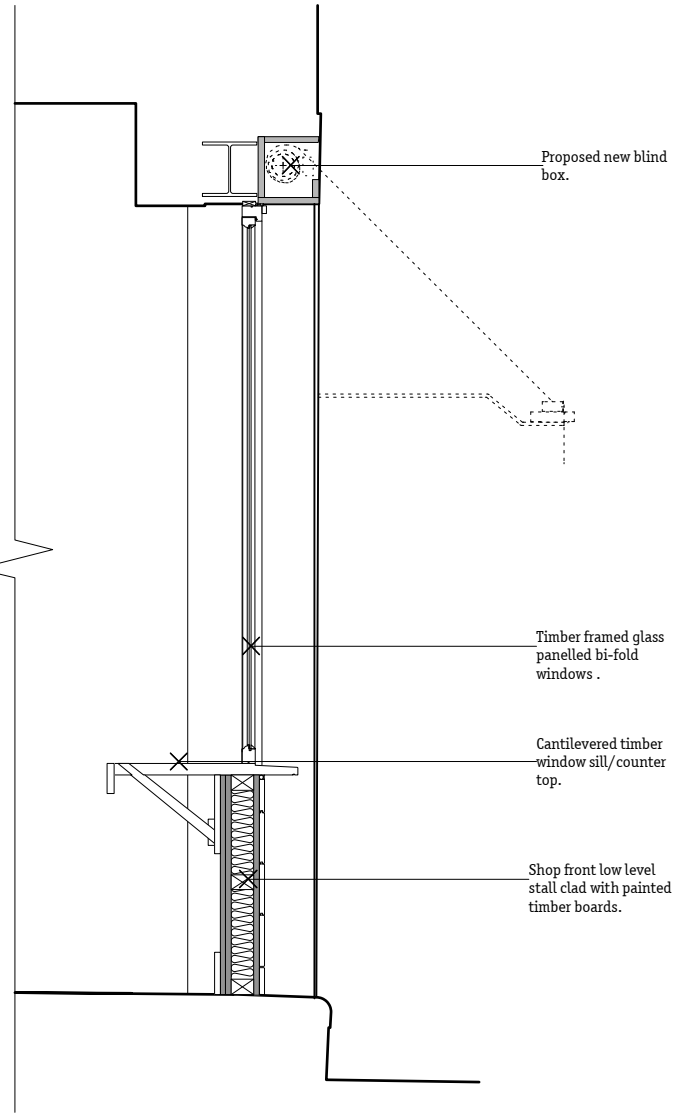

Proposed new blind box.

Timber framed glass panelled bi-fold windows.

Cantilevered timber window sill/counter top.

Shop front low level stall clad with painted timber boards.

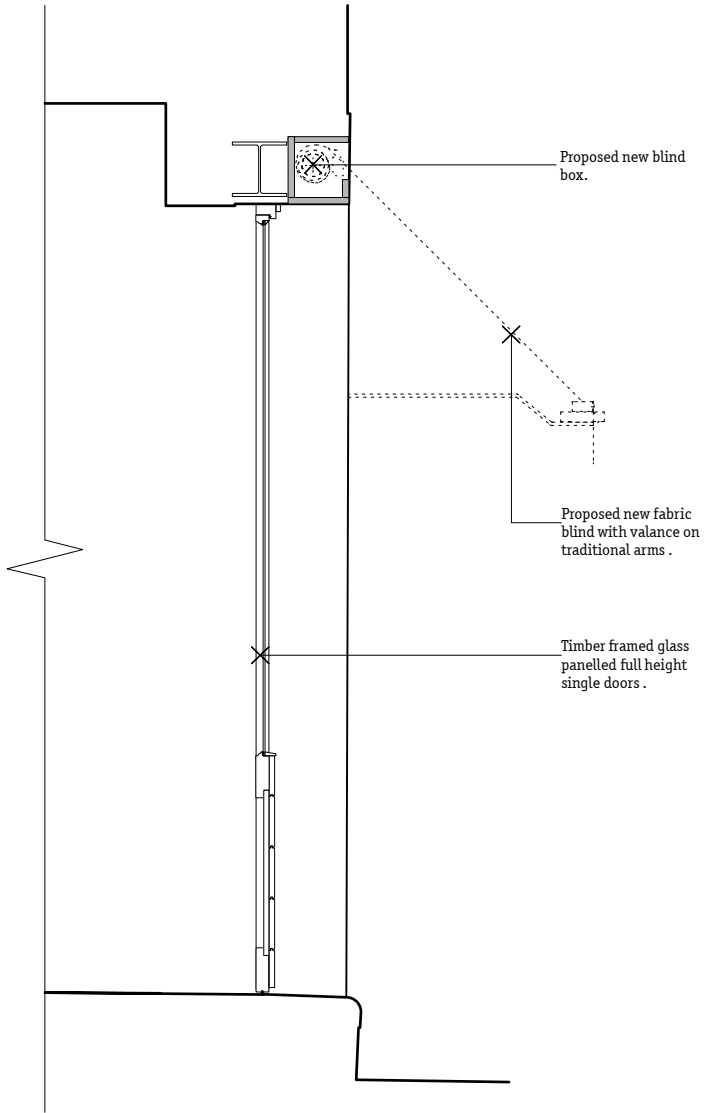

Proposed new blind box.

Proposed new fabric blind with valance on traditional arms.

Timber framed glass panelled full height single doors.

1 Proposed Shop Front & Blind Elevation  
1:25@A3

2 Proposed Shop Front Section  
1:25@A3

3 Proposed Shop Front Section  
1:25@A3



Notes

Revision	Date	Description
-	05.05.17	Planning
A	23.05.17	Revised shopfront
B	20.06.17	Revised shopfront

**Gundry & Ducker**  
**Gundry & Ducker Architecture Ltd**  
 3 Garrick Street  
 London WC2E 9BF  
 t +44(0)203 417 4895  
 info@gundryducker.com

Project	16A Neal's Yard
Drawing title	Proposed Shop Front Detail
Scale	1:50@A3
Date	May 2017
Status	Planning
Drwg. No.	329.FL.04
Rev	B

Do not scale. All dimensions to be confirmed on site.  
 Information contained in this drawing is the sole copyright of the designer  
 and is not to be reproduced without permission.