

Creative Developments Ltd- Proposed Staircase Layout- 17.03.17

Re: 42 Willow Road, NW3 1TS

Victorian 1194mm diameter
Floor to Floor- 2770mm- TBC
13 rsies @ 213.1mm
28 Degree Tread Angle
1 x Victorian baluster and
1 x Infill Panel Extra on Staircase- Design TBC
Specially Fabricated "L shaped" 100 x 50 PFC Landing (13)
using 7 x 1000mm x 500mm Plates- cut to fit and
1 x templated triangular section
1 x Gallows Bracket Support
5 metres of Victorian Landing Balustrade- 1100mm High
Powder coating colour- TBC
No onsite Welding included



Proposed Staircase Layout- Plan View

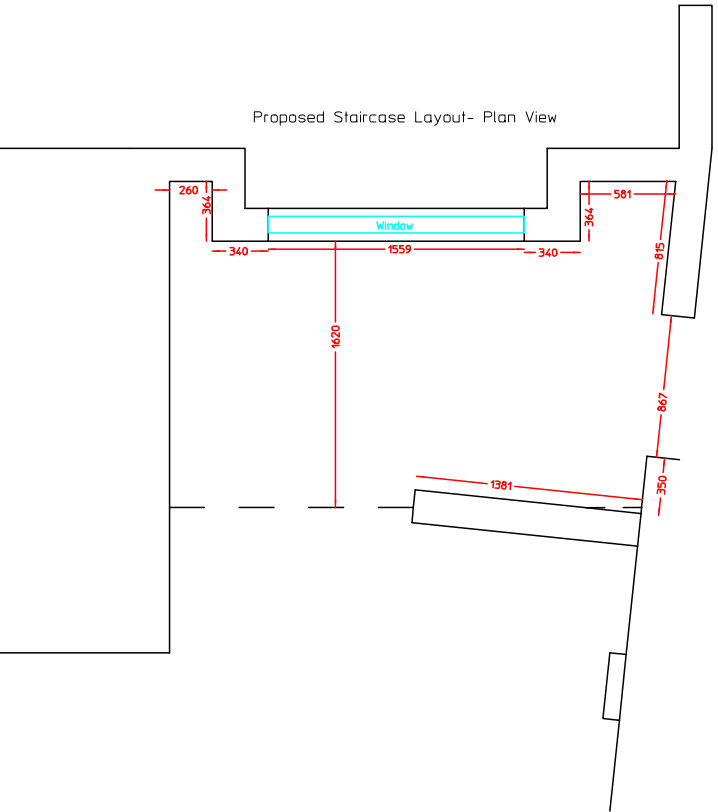

Proposed Staircase Layout- Plan View

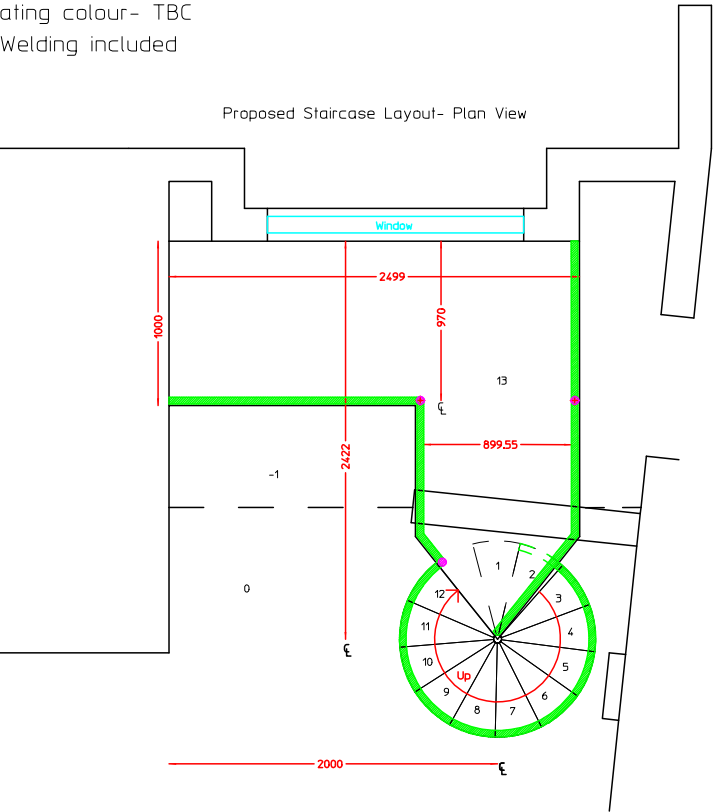

Proposed Staircase Layout- Plan View

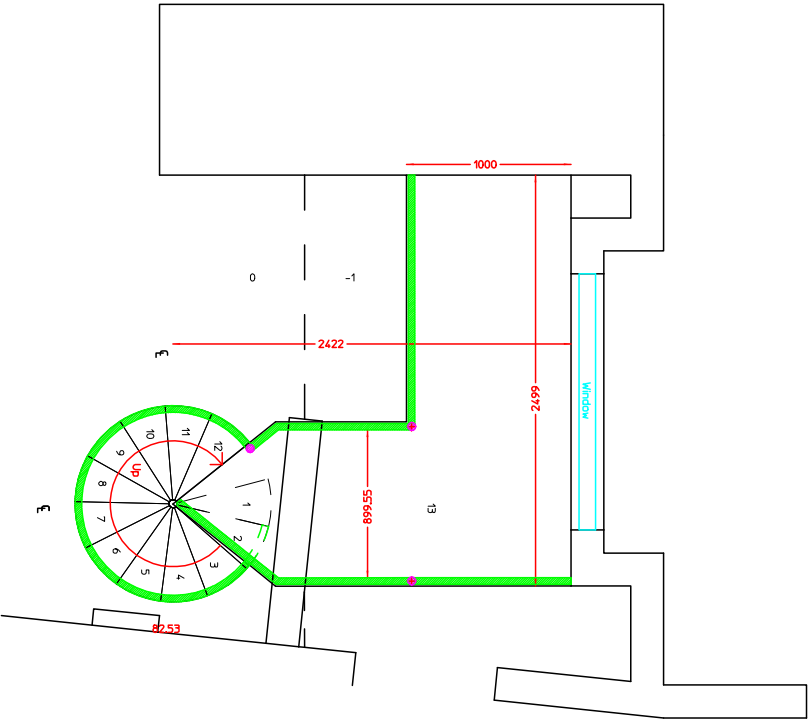

Area Layout- Front Elevation

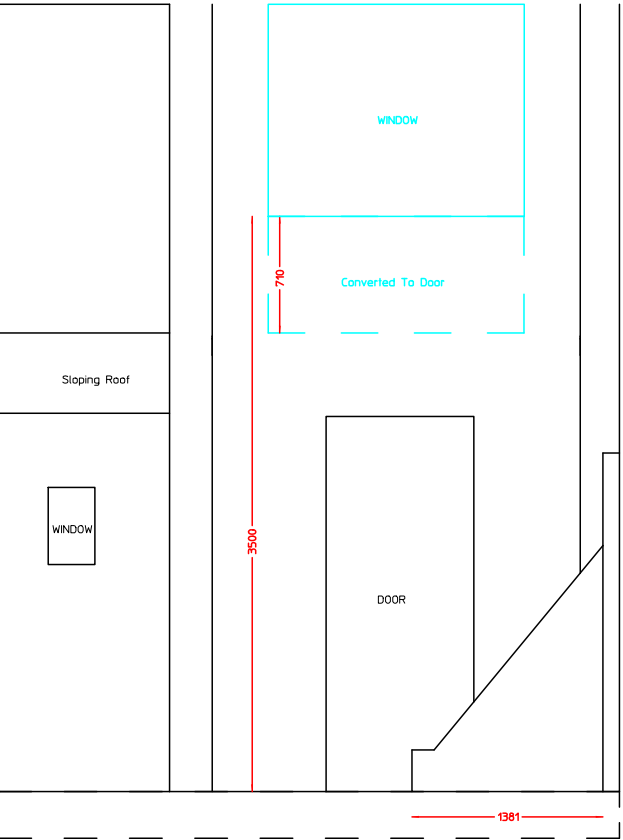

Proposed Staircase Layout- Front Elevation

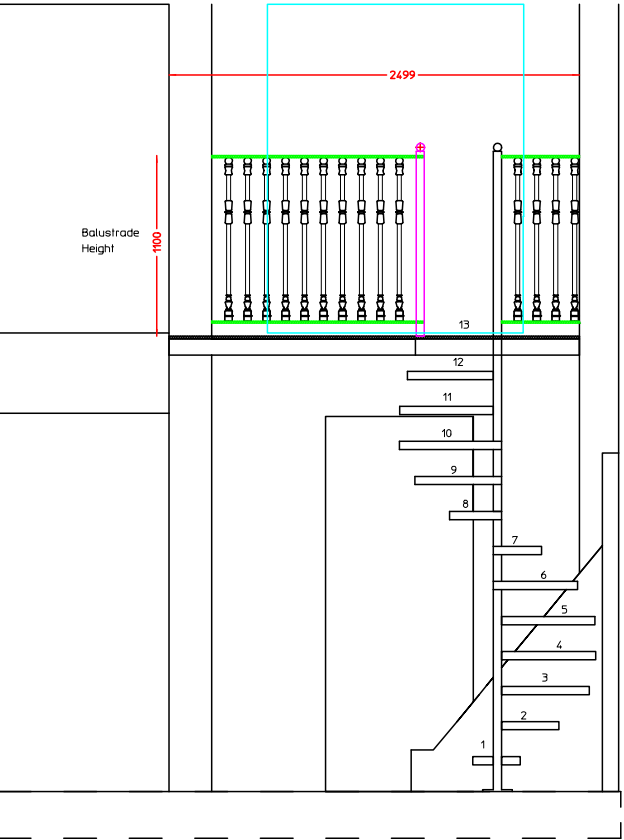

Proposed Staircase Layout- Side Elevation

