

Typical Section Thro' Skirting  
Scale - 1:1@A3

Existing skirtings are simple rectangular profile softwood finished in gloss paint.

Existing architraves are simple rectangular profile softwood finished in gloss paint.

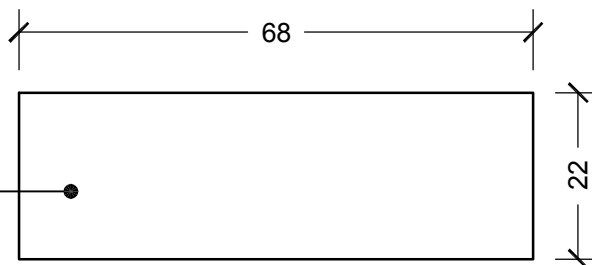

Typical Section Thro' Architrave (Viewed from above)  
Scale - 1:1@A3

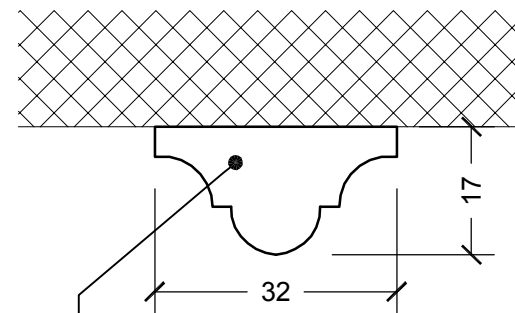

Existing mouldings are fixed to the face of the timber door panel. Mouldings are Astragal profile softwood.

Typical Section Thro' Door Moulding  
Scale - 1:1@A3

Existing redundant door panels are to be reused if possible. If new doors are required, the materials and detailing are to match existing as below.

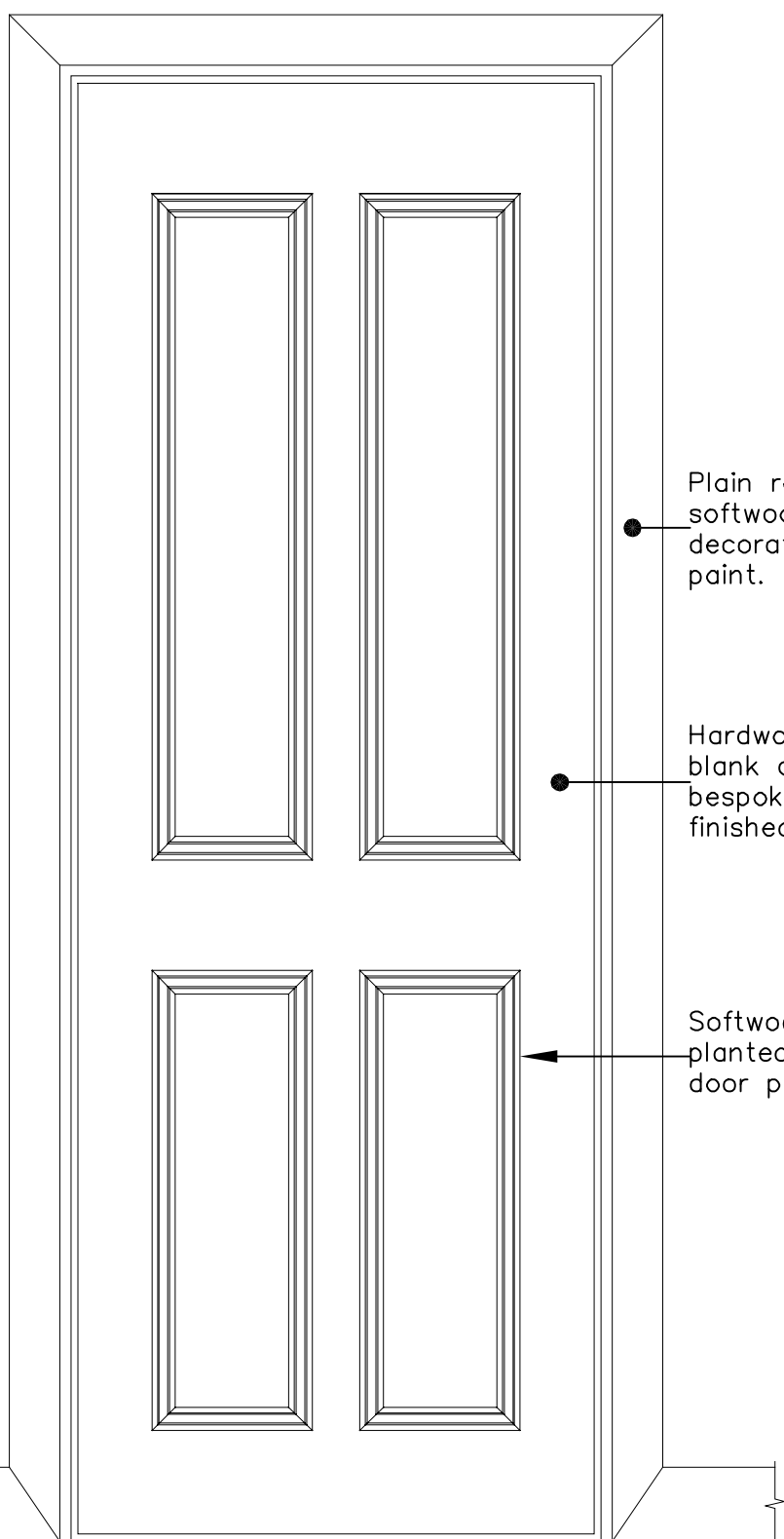
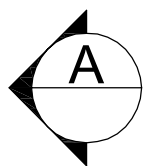

Typical Door Elevation  
Scale - 1:10@A3

Plain rectangular softwood architrave decorated in gloss paint.

Hardwood timber door blank cut down to bespoke size and finished in gloss paint.

Softwood mouldings planted onto face of door panel.

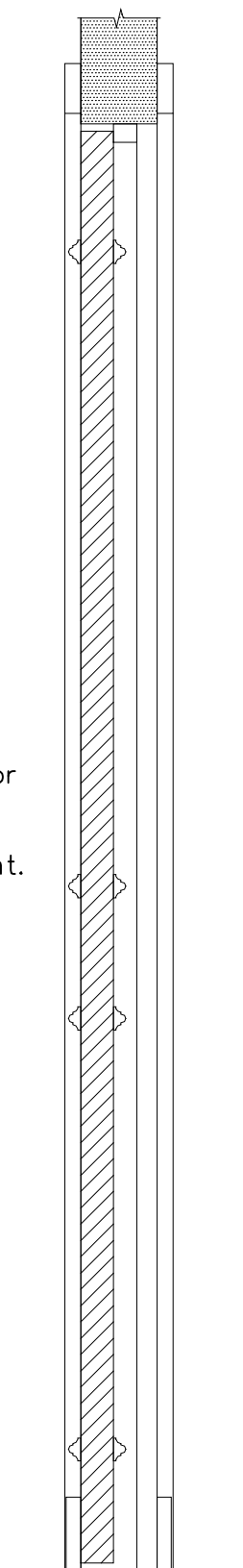

Typical Door Section  
Scale - 1:10@A3



Typical Existing Door, Architrave and Skirting

**NOTES:**  
DO NOT SCALE FROM DRAWING.  
ALL DIMENSIONS TO BE CONFIRMED ON SITE.

DRAWING TITLE		<b>Condition Discharge</b>	
ADDRESS		<b>Flat 1, 11-13 Shelton Street, London WC2H</b>	
PROJECT NAME	DATE	June' 2017	
Alterations		SCALE	1:50 @ A3
CLIENT	DRAWING NO.	23674 - PC01	
Shaftesbury Covent Garden Ltd			



1 SANDWICH STREET  
LONDON WC1H 9PF

Tel: (020) 7391 7100 Fax: (020) 7391 7121

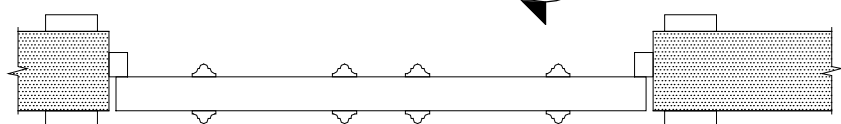

Typical Door Plan  
Scale - 1:10@A3