

**NOTES FOR ALL DRAWINGS:**

This drawing is to be read in conjunction with the contract documents, including but not limited to all other drawings, specifications and schedules. This drawing shows the design intent only. This is not a fabrication drawing. Do not scale from this drawing. All setting out dimensions shown are to be checked and verified by the contractor on site. All dimensions and levels are subject to a site survey. Any discrepancies found in this drawing are to be reported to the Architect immediately. Any modifications to these drawings necessary to meet the performance criteria of the specification shall be agreed in writing with the Architect and issued for approval. Please refer to structural engineer's drawings, specifications and schedules for all structural design, sizes and performance criteria. © Marks Barfield Architects 2017

Rev	Date	by	Description

Key
 Proposed extent of Demolition

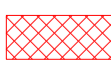
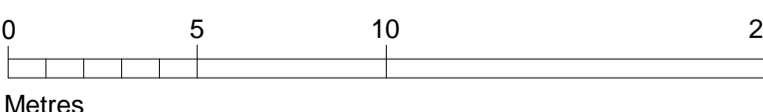

0 5 10 20  
Metres



**Client**  
**Lazari Investments Limited**  
 Greater London House  
 Hampstead Road  
 London NW1 7QX  
 United Kingdom  
 Tel +44 20 7388 5444  
 Fax +44 20 7388 6557

**Architect**  
**marks barfield architects**  
 50 Bromells Road  
 London SW4 0BG  
 United Kingdom  
 Tel +44 20 7501 0180  
 Fax +44 20 7498 7103

Stephenson House				
Drawing Title Existing Lower Ground General Arrangement Plan				
Job no 601	Scale (@ A1) 1 : 200	Drawing No A-0101-PL	Revision	Status Planning
Date 14/06/17	Checked YB			

WILLIAM ROAD



HAMPSTEAD ROAD

DRUMMOND STREET

NOTES FOR ALL DRAWINGS:

This drawing is to be read in conjunction with the contract documents, including but not limited to all other drawings, specifications and schedules. This drawing shows the design intent only. This is not a fabrication drawing. Do not scale from this drawing. All setting out dimensions shown are to be checked and verified by the contractor on site. All dimensions and levels are subject to a site survey. Any discrepancies found in this drawing are to be reported to the Architect immediately. Any modifications to these drawings necessary to meet the performance criteria of the specification shall be agreed in writing with the Architect and issued for approval. Please refer to structural engineer's drawings, specifications and schedules for all structural design, sizes and performance criteria. © Marks Barfield Architects 2017

Rev	Date	by	Description

Key
 Proposed extent of Demolition
 Boundary of the Development Site

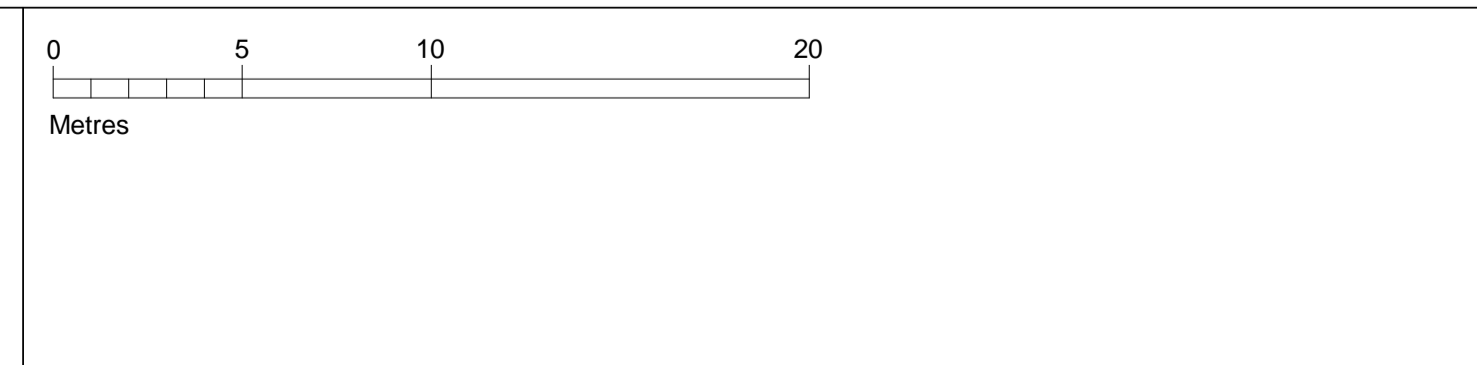

Client  
**Lazari Investments Limited**  
 Greater London House  
 Hampstead Road  
 London NW1 7QX  
 United Kingdom  
 Tel +44 20 7388 5444  
 Fax +44 20 7388 6557

Architect  
**marks barfield architects**  
 50 Bromells Road  
 London SW4 0BG  
 United Kingdom  
 Tel +44 20 7501 0180  
 Fax +44 20 7498 7103

Stephenson House				
Drawing Title Existing Ground Floor General Arrangement Plan				
Job no 601	Scale (@ A1) 1 : 200	Drawing No A-0102-PL	Revision	Status Planning
Date 14/06/17	Checked YB			





NOTES FOR ALL DRAWINGS:  
 This drawing is to be read in conjunction with the contract documents, including but not limited to all other drawings, specifications and schedules. This drawing shows the design intent only. This is not a fabrication drawing. Do not scale from this drawing. All setting out dimensions shown are to be checked and verified by the contractor on site. All dimensions and levels are subject to a site survey. Any discrepancies found in this drawing are to be reported to the Architect immediately. Any modifications to these drawings necessary to meet the performance criteria of the specification shall be agreed in writing with the Architect and issued for approval. Please refer to structural engineer's drawings, specifications and schedules for all structural design, sizes and performance criteria. © Marks Barfield Architects 2017

Rev	Date	by	Description

Key
Proposed extent of Demolition

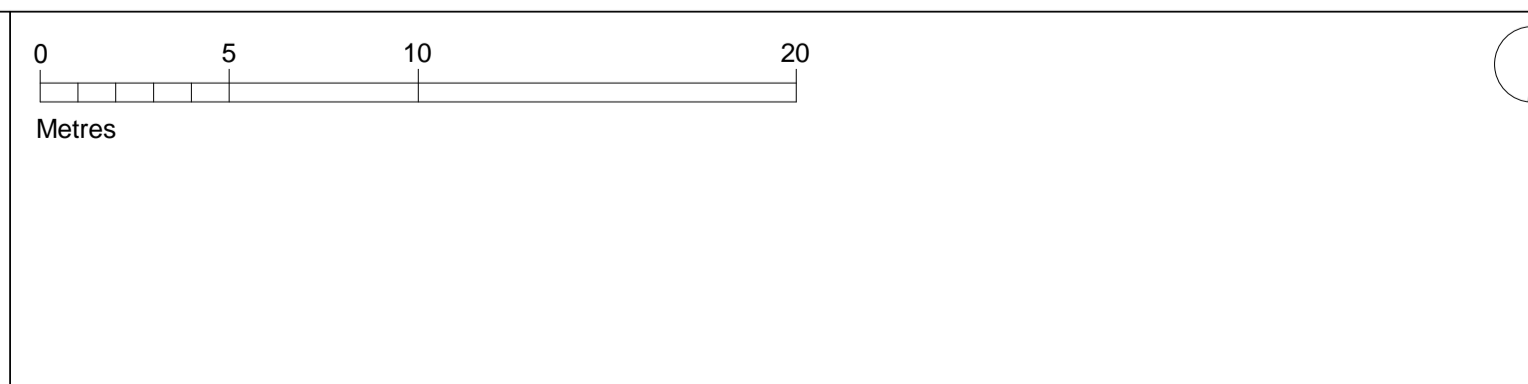

Client  
**Lazari Investments Limited**  
 Greater London House  
 Hampstead Road  
 London NW1 7QX  
 United Kingdom  
 Tel +44 20 7388 5444  
 Fax +44 20 7388 6557

Architect  
**marks barfield architects**  
 50 Bromells Road  
 London SW4 0BG  
 United Kingdom  
 Tel +44 20 7501 0180  
 Fax +44 20 7498 7103

Stephenson House				
Drawing Title Existing First Floor General Arrangement Plan				
Job no <b>601</b>	Scale (@ A1) <b>1 : 200</b>	Drawing No <b>A-0103-PL</b>	Revision	Status <b>Planning</b>
Date <b>14/06/17</b>	Checked <b>YB</b>			



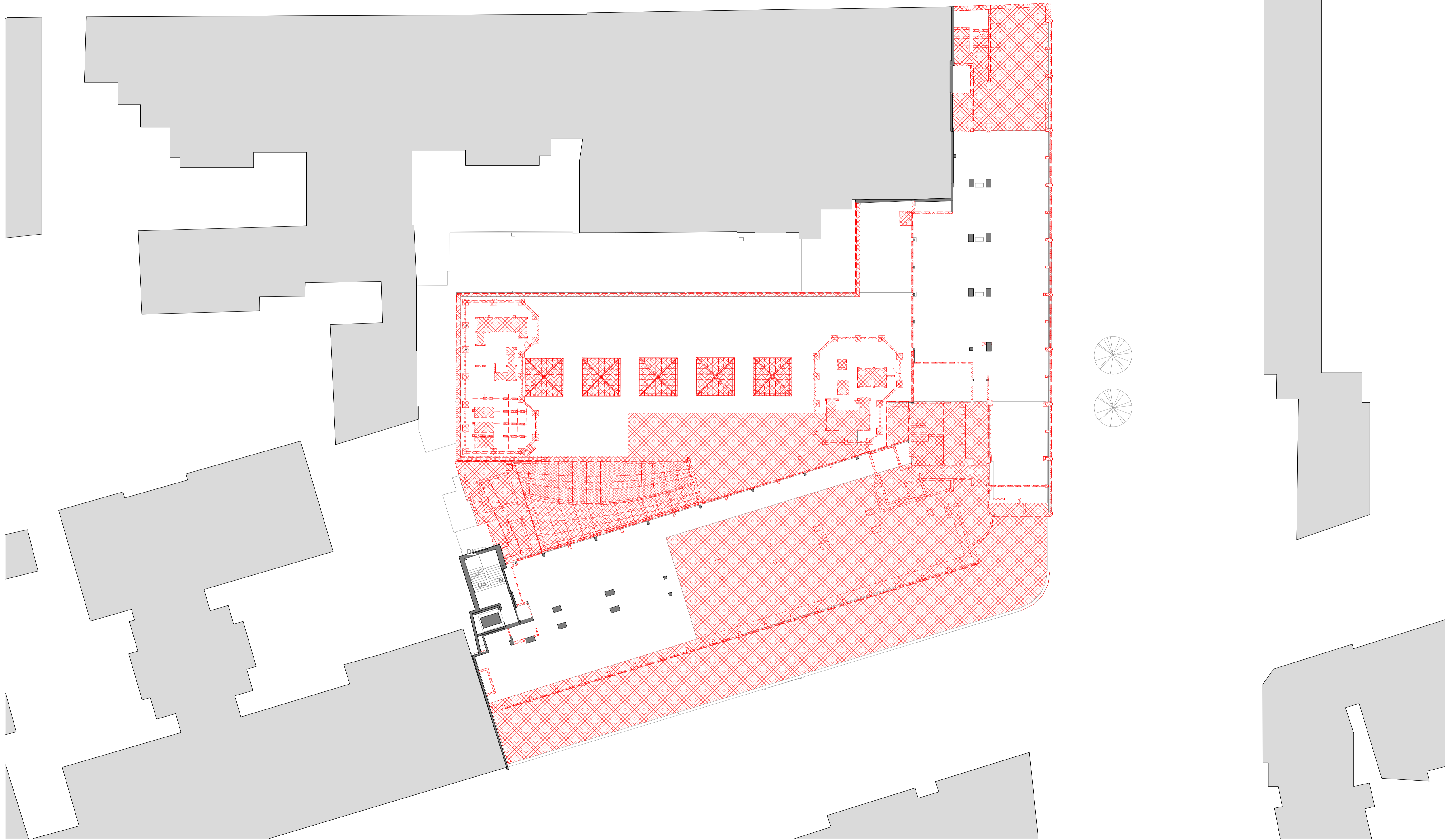

**NOTES FOR ALL DRAWINGS:**

This drawing is to be read in conjunction with the contract documents, including but not limited to all other drawings, specifications and schedules. This drawing shows the design intent only. This is not a fabrication drawing. Do not scale from this drawing. All setting out dimensions shown are to be checked and verified by the contractor on site. All dimensions and levels are subject to a site survey. Any discrepancies found in this drawing are to be reported to the Architect immediately. Any modifications to these drawings necessary to meet the performance criteria of the specification shall be agreed in writing with the Architect and issued for approval. Please refer to structural engineer's drawings, specifications and schedules for all structural design, sizes and performance criteria. © Marks Barfield Architects 2017

Rev	Date	by	Description

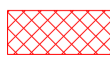
Key
 Proposed extent of Demolition

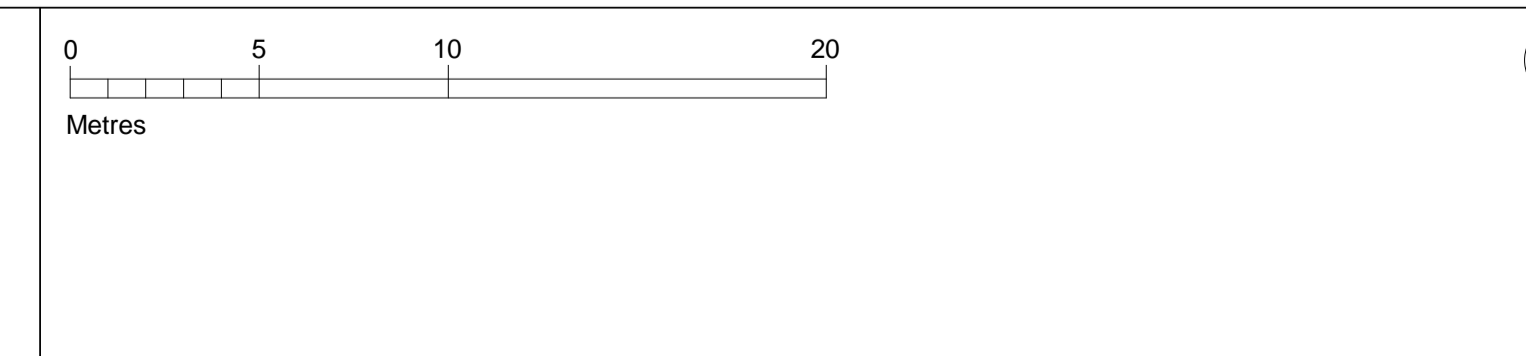

**Client**  
**Lazari Investments Limited**  
 Greater London House  
 Hampstead Road  
 London NW1 7QX  
 United Kingdom  
 Tel +44 20 7388 5444  
 Fax +44 20 7388 6557

**Architect**  
**marks barfield architects**  
 50 Bromells Road  
 London SW4 0BG  
 United Kingdom  
 Tel +44 20 7501 0180  
 Fax +44 20 7498 7103

Stephenson House				
Drawing Title Existing Second Floor General Arrangement Plan				
Job no 601	Scale (@ A1) 1 : 200	Drawing No A-0104-PL	Revision	Status Planning
Date 14/06/17	Checked YB			



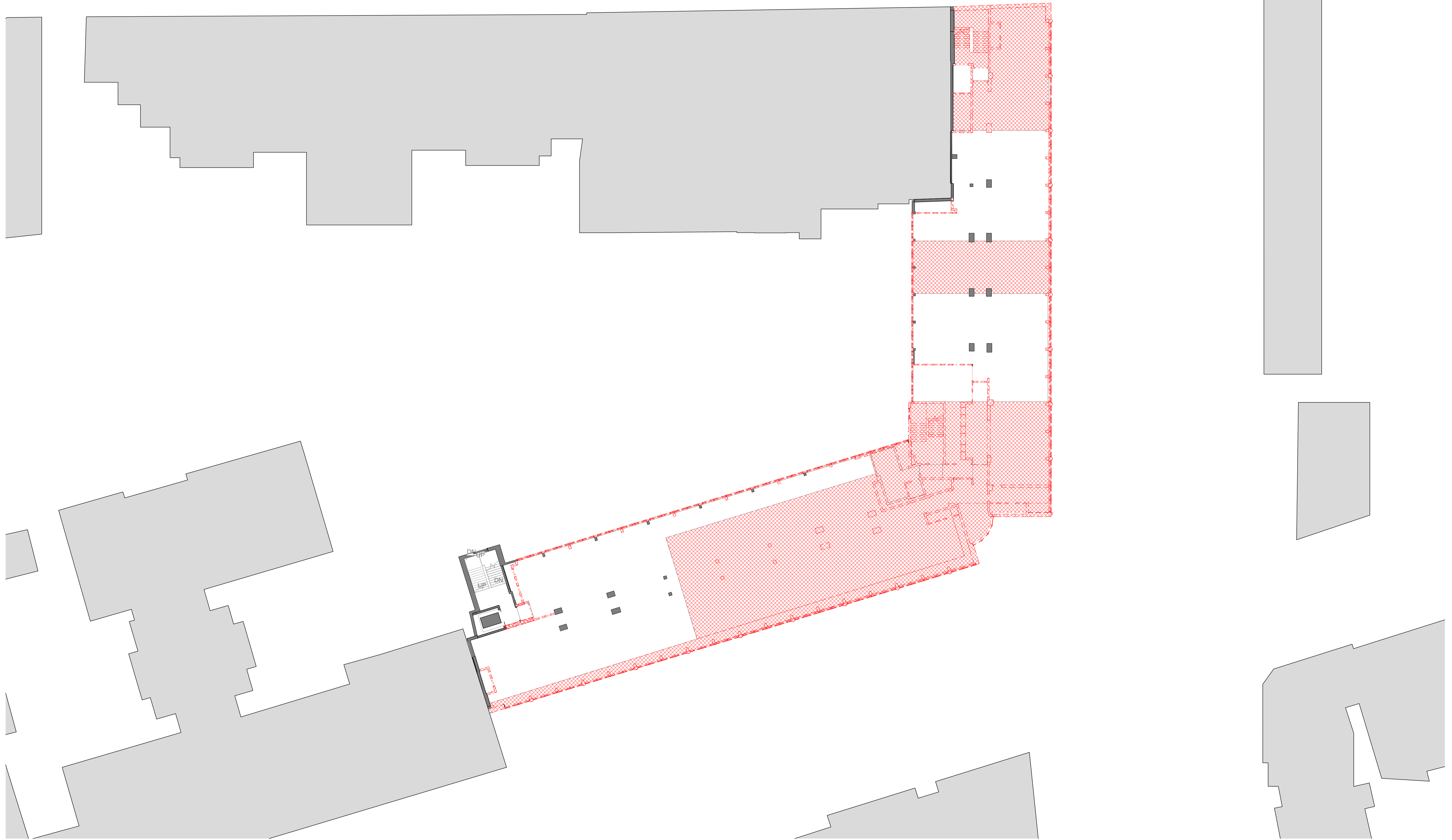

**NOTES FOR ALL DRAWINGS:**

This drawing is to be read in conjunction with the contract documents, including but not limited to all other drawings, specifications and schedules. This drawing shows the design intent only. This is not a fabrication drawing. Do not scale from this drawing. All setting out dimensions shown are to be checked and verified by the contractor on site. All dimensions and levels are subject to a site survey. Any discrepancies found in this drawing are to be reported to the Architect immediately. Any modifications to these drawings necessary to meet the performance criteria of the specification shall be agreed in writing with the Architect and issued for approval. Please refer to structural engineer's drawings, specifications and schedules for all structural design, sizes and performance criteria. © Marks Barfield Architects 2017

Rev	Date	by	Description

Key
Proposed extent of Demolition

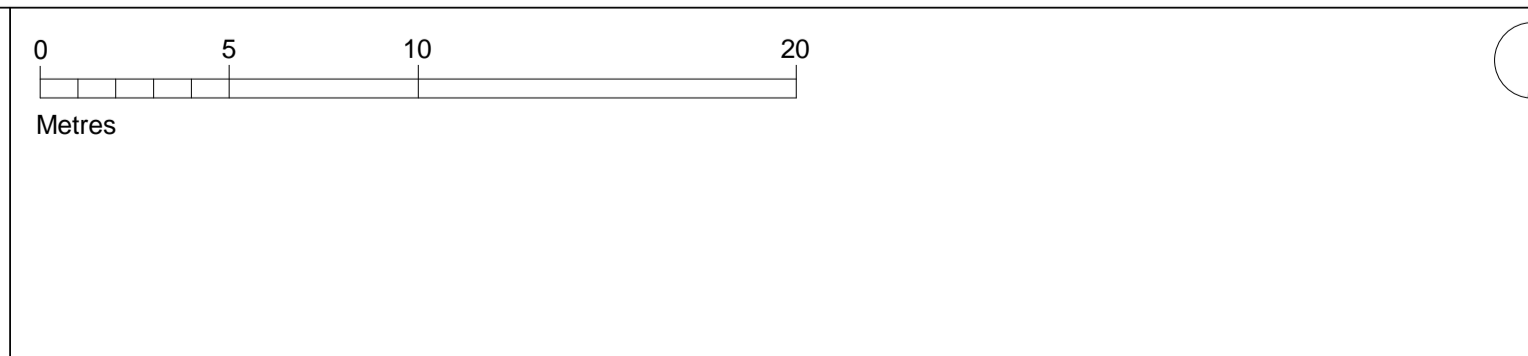

**Client**  
**Lazari Investments Limited**  
 Greater London House  
 Hampstead Road  
 London NW1 7QX  
 United Kingdom  
 Tel +44 20 7388 5444  
 Fax +44 20 7388 6557

**Architect**  
**marks barfield architects**  
 50 Bromells Road  
 London SW4 0BG  
 United Kingdom  
 Tel +44 20 7501 0180  
 Fax +44 20 7498 7103

<b>Stephenson House</b>				
Drawing Title <b>Existing Third Floor General Arrangement Plan</b>				
Job no <b>601</b>	Scale (@ A1) <b>1 : 200</b>	Drawing No <b>A-0105-PL</b>	Revision	Status <b>Planning</b>
Date <b>14/06/17</b>	Checked <b>YB</b>			

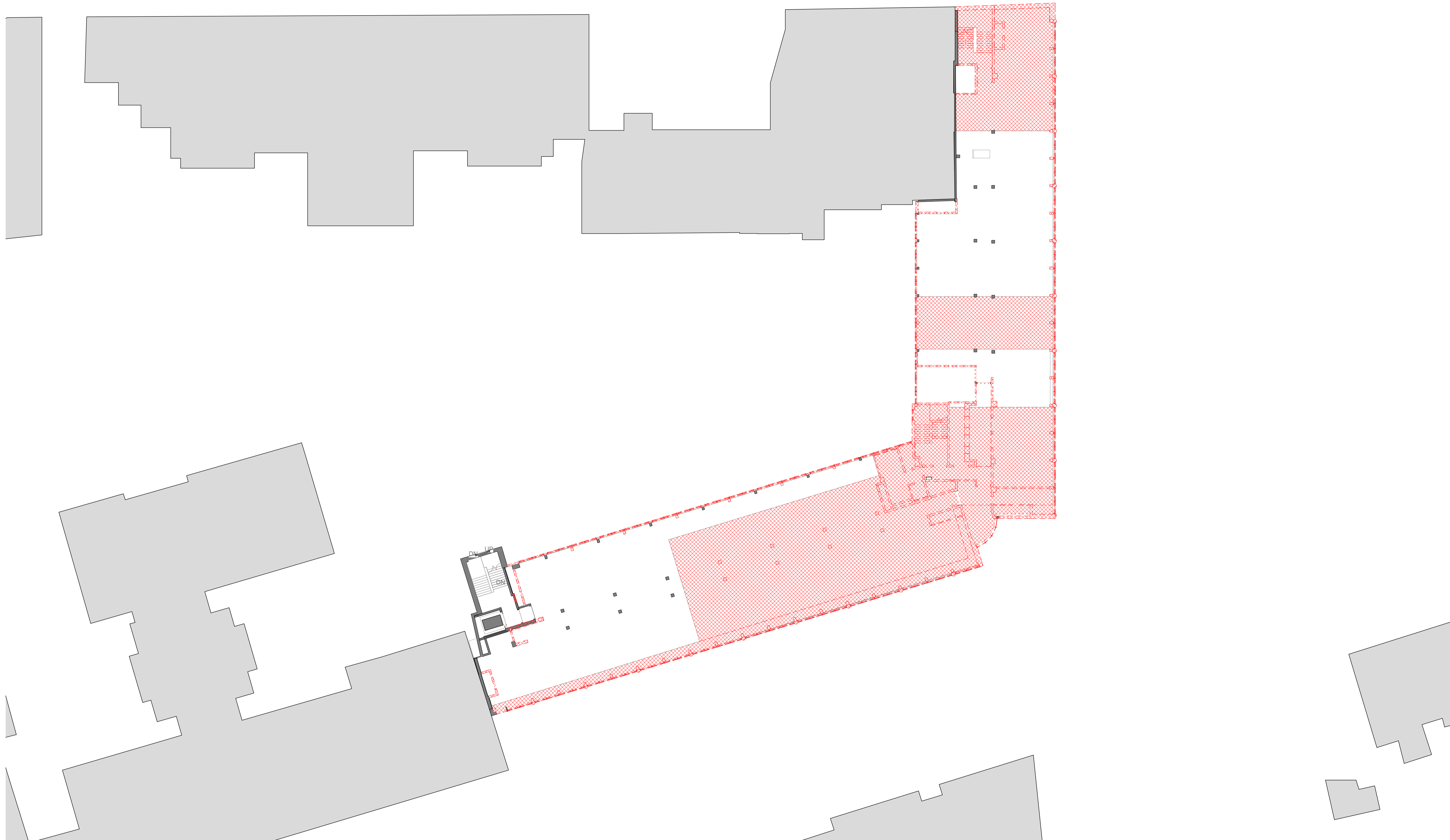

NOTES FOR ALL DRAWINGS:  
 This drawing is to be read in conjunction with the contract documents, including but not limited to all other drawings, specifications and schedules. This drawing shows the design intent only. This is not a fabrication drawing. Do not scale from this drawing. All setting out dimensions shown are to be checked and verified by the contractor on site. All dimensions and levels are subject to a site survey. Any discrepancies found in this drawing are to be reported to the Architect immediately. Any modifications to these drawings necessary to meet the performance criteria of the specification shall be agreed in writing with the Architect and issued for approval. Please refer to structural engineer's drawings, specifications and schedules for all structural design, sizes and performance criteria. © Marks Barfield Architects 2017

Rev	Date	by	Description

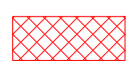
Key	Description
	Proposed extent of Demolition

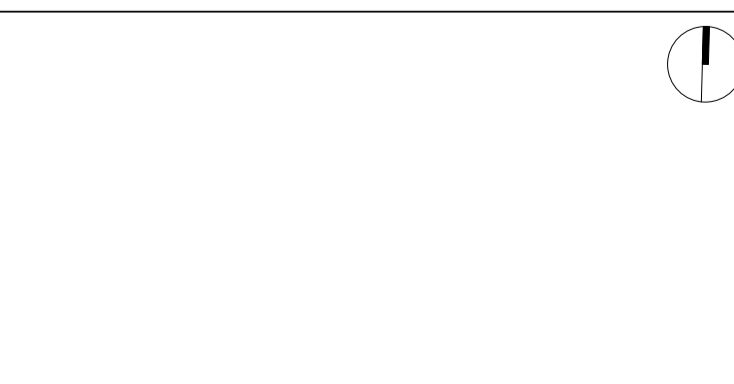
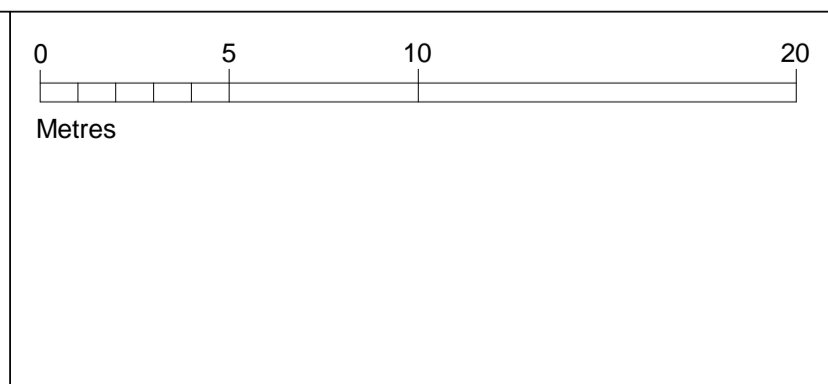

Client  
**Lazari Investments Limited**  
 Greater London House  
 Hampstead Road  
 London NW1 7QX  
 United Kingdom  
 Tel +44 20 7388 5444  
 Fax +44 20 7388 6557

Architect  
**marks barfield architects**  
 50 Bromells Road  
 London SW4 0BG  
 United Kingdom  
 Tel +44 20 7501 0180  
 Fax +44 20 7498 7103

Stephenson House				
Drawing Title <b>Existing Fourth Floor General Arrangement Plan</b>				
Job no <b>601</b>	Scale (@ A1) <b>1 : 200</b>	Drawing No <b>A-0106-PL</b>	Revision	Status <b>Planning</b>
Date <b>14/06/17</b>	Checked <b>YB</b>			



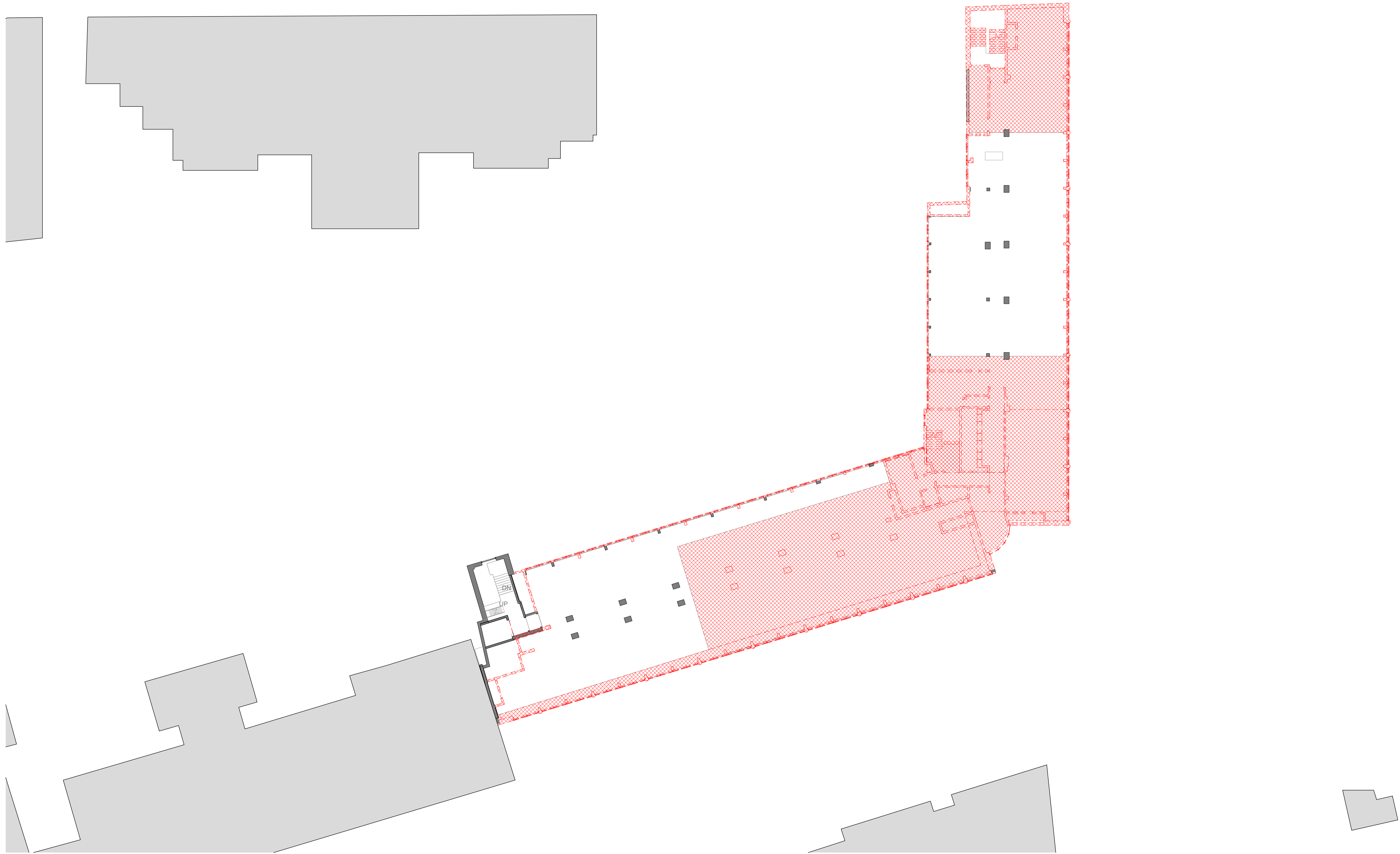



**NOTES FOR ALL DRAWINGS:**

This drawing is to be read in conjunction with the contract documents, including but not limited to all other drawings, specifications and schedules. This drawing shows the design intent only. This is not a fabrication drawing. Do not scale from this drawing. All setting out dimensions shown are to be checked and verified by the contractor on site. All dimensions and levels are subject to a site survey. Any discrepancies found in this drawing are to be reported to the Architect immediately. Any modifications to these drawings necessary to meet the performance criteria of the specification shall be agreed in writing with the Architect and issued for approval. Please refer to structural engineer's drawings, specifications and schedules for all structural design, sizes and performance criteria. © Marks Barfield Architects 2017

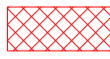
Rev	Date	by	Description

Key
 Proposed extent of Demolition

0 5 10 20  
Metres



**Client**  
Lazari Investments Limited  
Greater London House  
Hampstead Road  
London NW1 7QX  
United Kingdom  
Tel +44 20 7388 5444  
Fax +44 20 7388 6557

**Architect**  
marks barfield architects  
50 Bromells Road  
London SW4 0BG  
United Kingdom  
Tel +44 20 7501 0180  
Fax +44 20 7498 7103

Stephenson House				
Drawing Title Existing Fifth Floor General Arrangement Plan				
Job no 601	Scale (@ A1) 1 : 200	Drawing No A-0107-PL	Revision	Status Planning
Date 14/06/17	Checked YB			

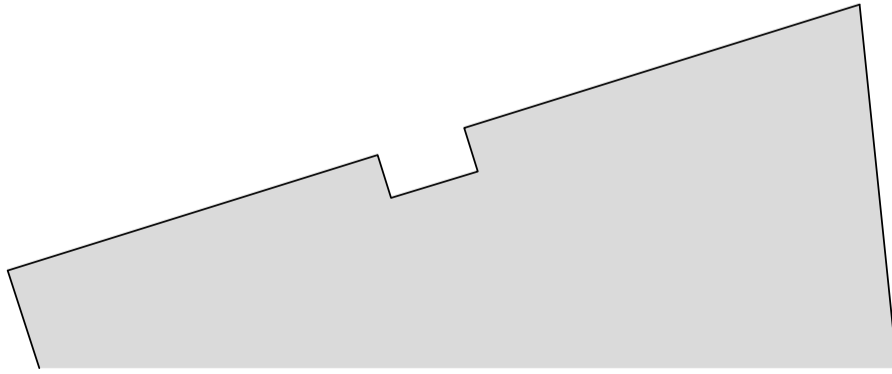
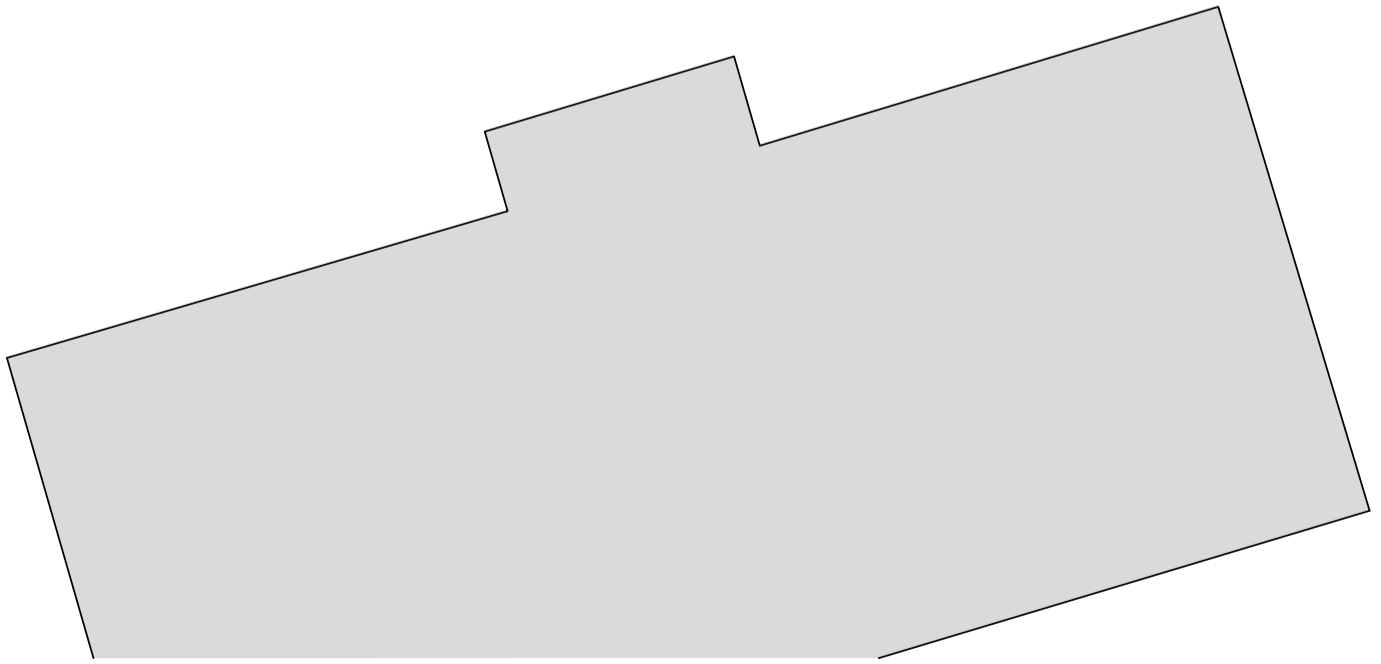
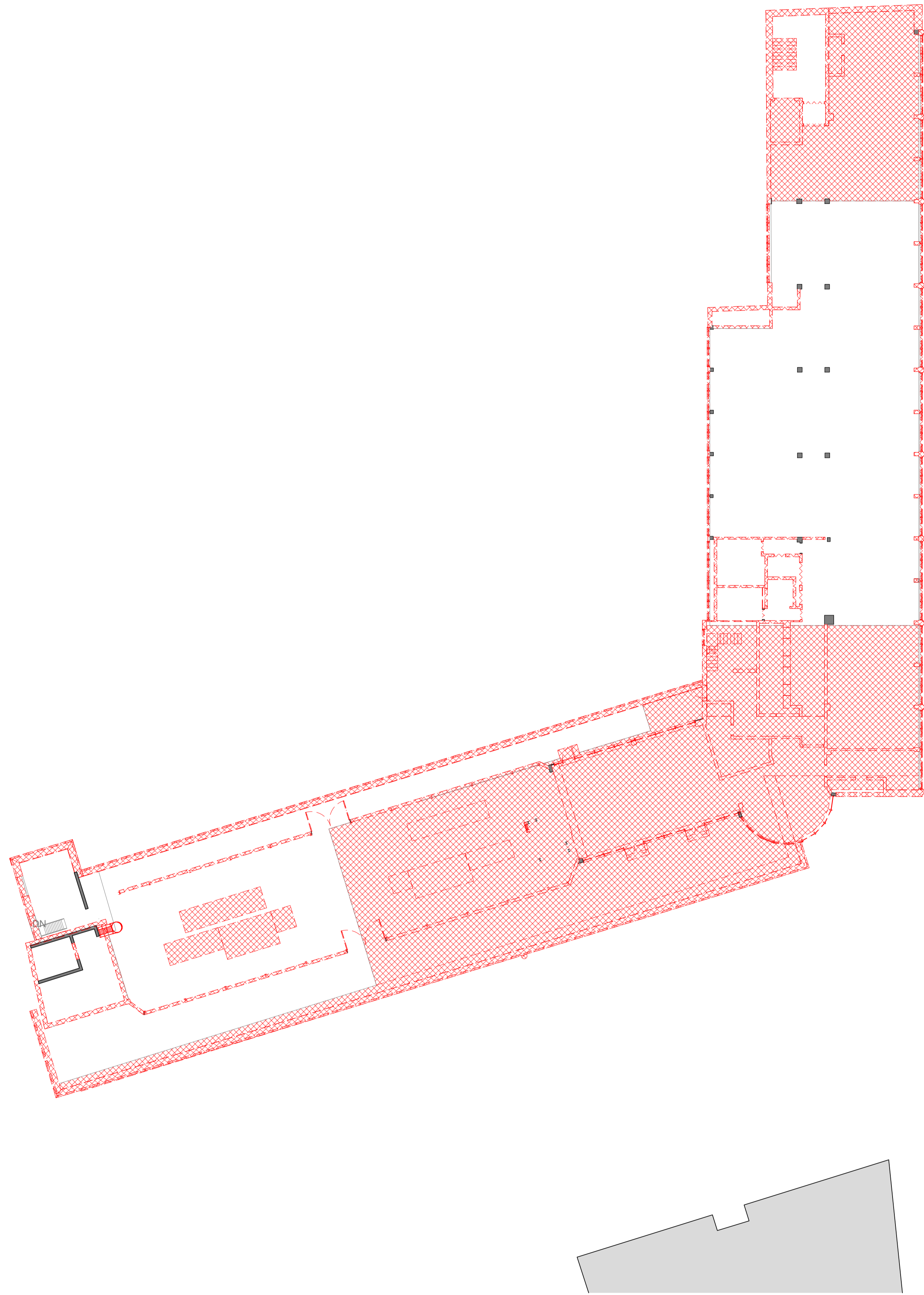

**NOTES FOR ALL DRAWINGS:**

This drawing is to be read in conjunction with the contract documents, including but not limited to all other drawings, specifications and schedules. This drawing shows the design intent only. This is not a fabrication drawing. Do not scale from this drawing. All setting out dimensions shown are to be checked and verified by the contractor on site. All dimensions and levels are subject to a site survey. Any discrepancies found in this drawing are to be reported to the Architect immediately. Any modifications to these drawings necessary to meet the performance criteria of the specification shall be agreed in writing with the Architect and issued for approval. Please refer to structural engineer's drawings, specifications and schedules for all structural design, sizes and performance criteria. © Marks Barfield Architects 2017

Rev	Date	by	Description

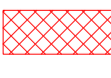
Key
 Proposed extent of Demolition

0 5 10 20  
Metres



**Client**  
Lazari Investments Limited  
Greater London House  
Hampstead Road  
London NW1 7QX  
United Kingdom  
Tel +44 20 7388 5444  
Fax +44 20 7388 6557

**Architect**  
marks barfield architects  
50 Bromells Road  
London SW4 0BG  
United Kingdom  
Tel +44 20 7501 0180  
Fax +44 20 7498 7103

Stephenson House				
Drawing Title Existing Sixth Floor General Arrangement Plan				
Job no 601	Scale (@ A1) 1 : 200	Drawing No A-0108-PL	Revision	Status Planning
Date 14/06/17	Checked YB			



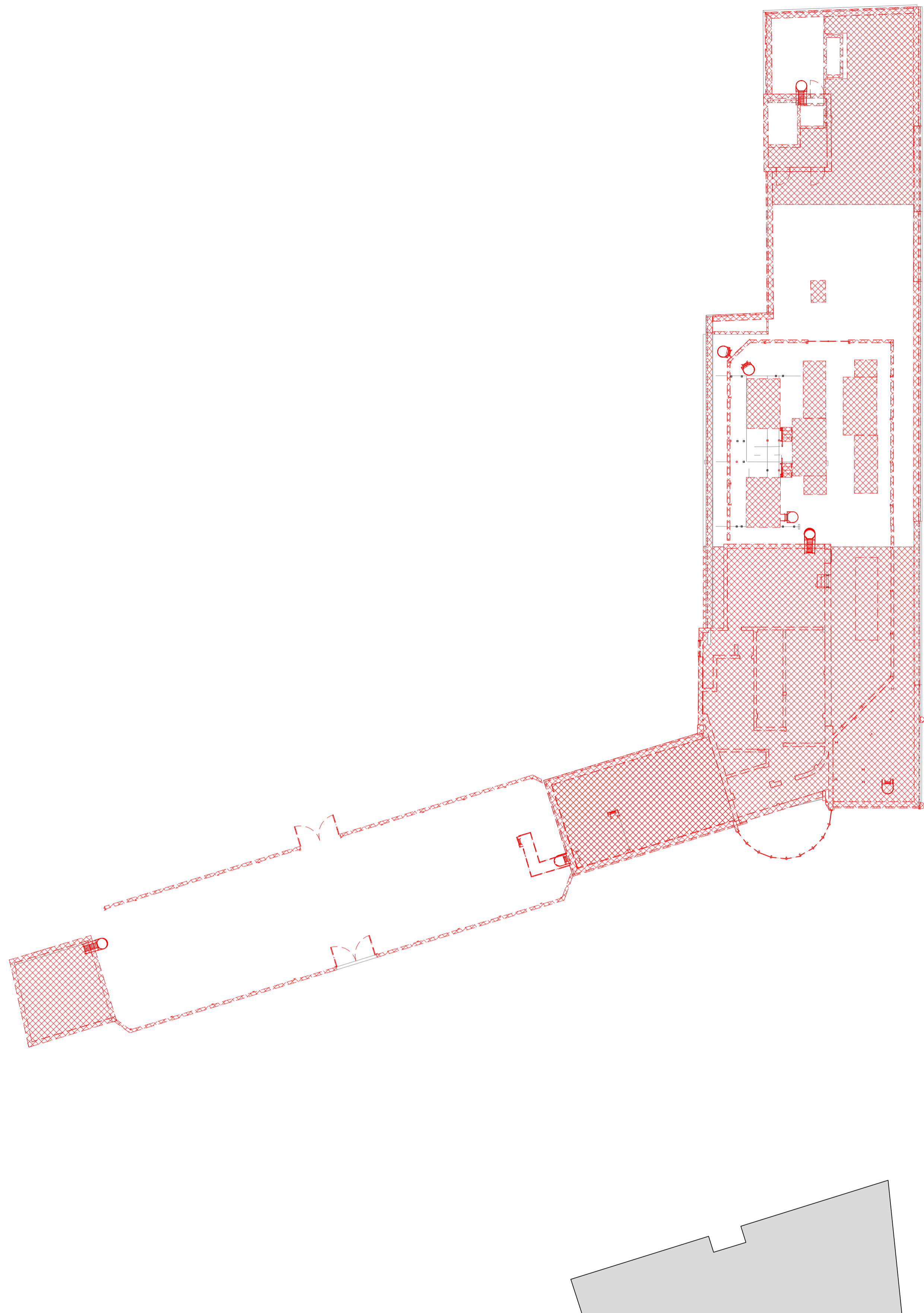

**NOTES FOR ALL DRAWINGS:**

This drawing is to be read in conjunction with the contract documents, including but not limited to all other drawings, specifications and schedules. This drawing shows the design intent only. This is not a fabrication drawing. Do not scale from this drawing. All setting out dimensions shown are to be checked and verified by the contractor on site. All dimensions and levels are subject to a site survey. Any discrepancies found in this drawing are to be reported to the Architect immediately. Any modifications to these drawings necessary to meet the performance criteria of the specification shall be agreed in writing with the Architect and issued for approval. Please refer to structural engineer's drawings, specifications and schedules for all structural design, sizes and performance criteria. © Marks Barfield Architects 2017

Rev	Date	by	Description

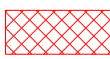
Key
 Proposed extent of Demolition

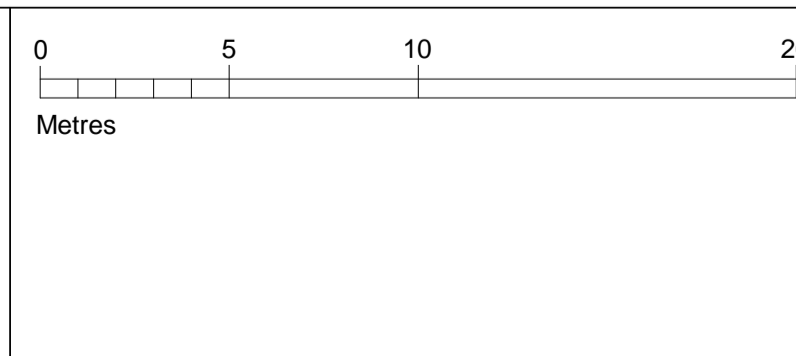

**Client**  
**Lazari Investments Limited**  
 Greater London House  
 Hampstead Road  
 London NW1 7QX  
 United Kingdom  
 Tel +44 20 7388 5444  
 Fax +44 20 7388 6557

**Architect**  
**marks barfield architects**  
 50 Bromells Road  
 London SW4 0BG  
 United Kingdom  
 Tel +44 20 7501 0180  
 Fax +44 20 7498 7103

Stephenson House				
Drawing Title Existing Seventh Floor General Arrangement Plan				
Job no 601	Scale (@ A1) 1 : 200	Drawing No A-0109-PL	Revision	Status Planning
Date 14/06/17	Checked YB			

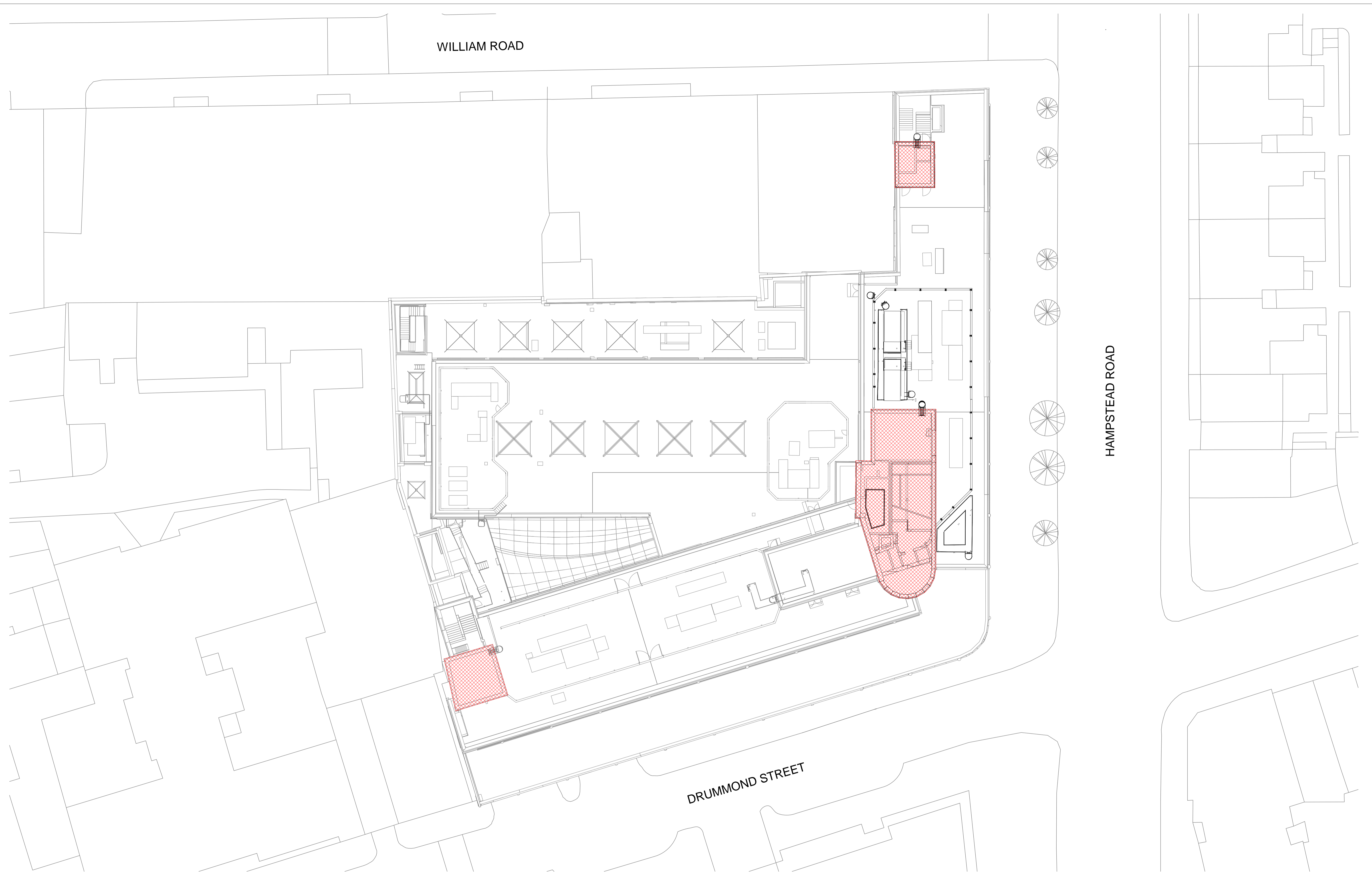

WILLIAM ROAD

HAMPSTEAD ROAD

DRUMMOND STREET

**NOTES FOR ALL DRAWINGS:**  
 This drawing is to be read in conjunction with the contract documents, including but not limited to all other drawings, specifications and schedules. This drawing shows the design intent only. This is not a fabrication drawing. Do not scale from this drawing. All setting out dimensions shown are to be checked and verified by the contractor on site. All dimensions and levels are subject to a site survey. Any discrepancies found in this drawing are to be reported to the Architect immediately. Any modifications to these drawings necessary to meet the performance criteria of the specification shall be agreed in writing with the Architect and issued for approval. Please refer to structural engineer's drawings, specifications and schedules for all structural design, sizes and performance criteria. © Marks Barfield Architects 2017

Rev	Date	by	Description

Key
Proposed extent of Demolition

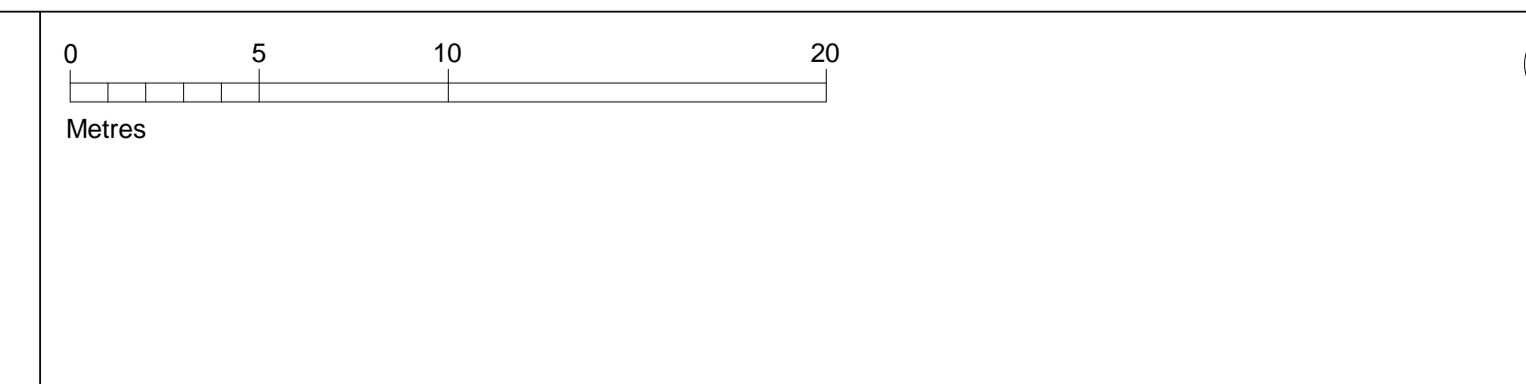

Client  
**Lazari Investments Limited**  
 Greater London House  
 Hampstead Road  
 London NW1 7QX  
 United Kingdom  
 Tel +44 20 7388 5444  
 Fax +44 20 7388 6557

Architect  
**marks barfield architects**  
 50 Bromells Road  
 London SW4 0BG  
 United Kingdom  
 Tel +44 20 7501 0180  
 Fax +44 20 7498 7103

Stephenson House				
Drawing Title Existing Roof General Arrangement Plan				
Job no <b>601</b>	Scale (@ A1) <b>1 : 200</b>	Drawing No <b>A-0110-PL</b>	Revision	Status <b>Planning</b>
Date <b>14/06/17</b>	Checked <b>YB</b>			