

WL

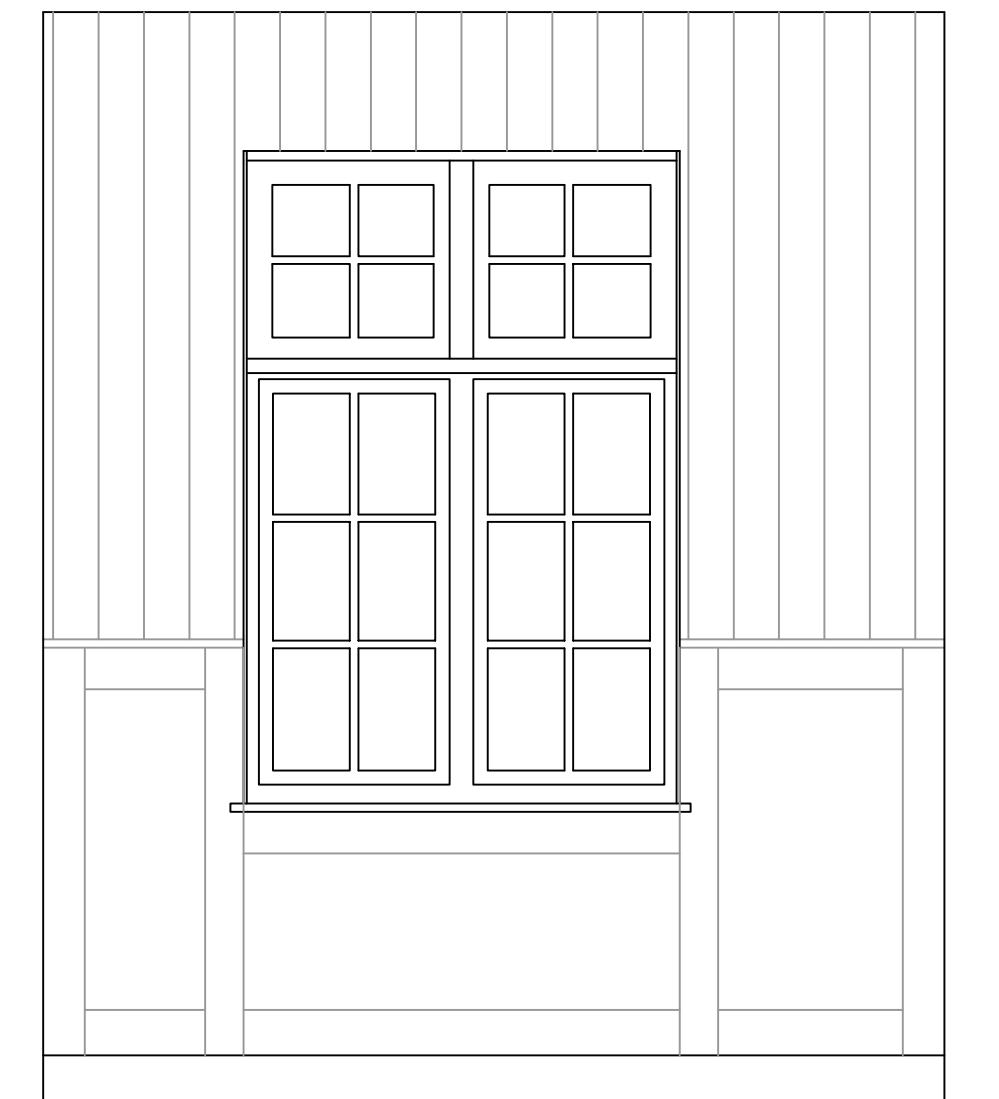

WL

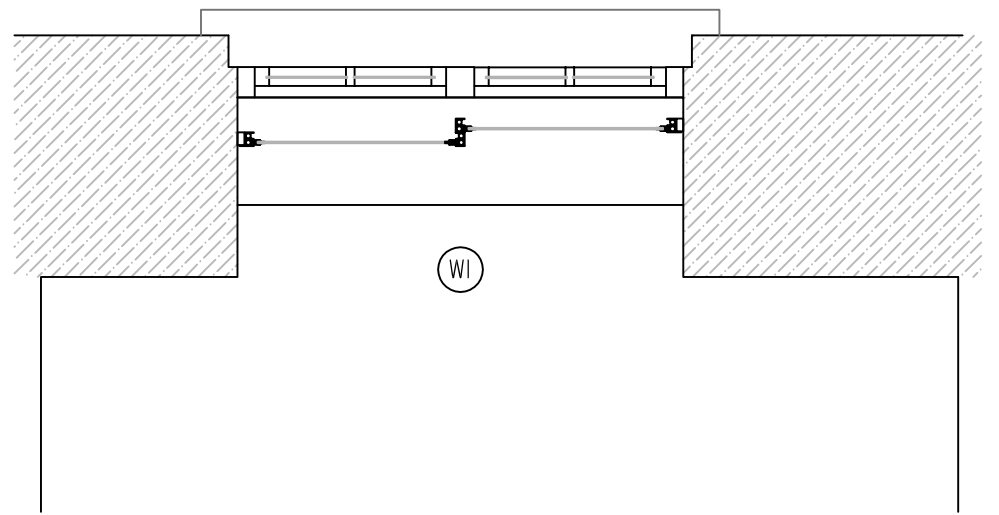

WI

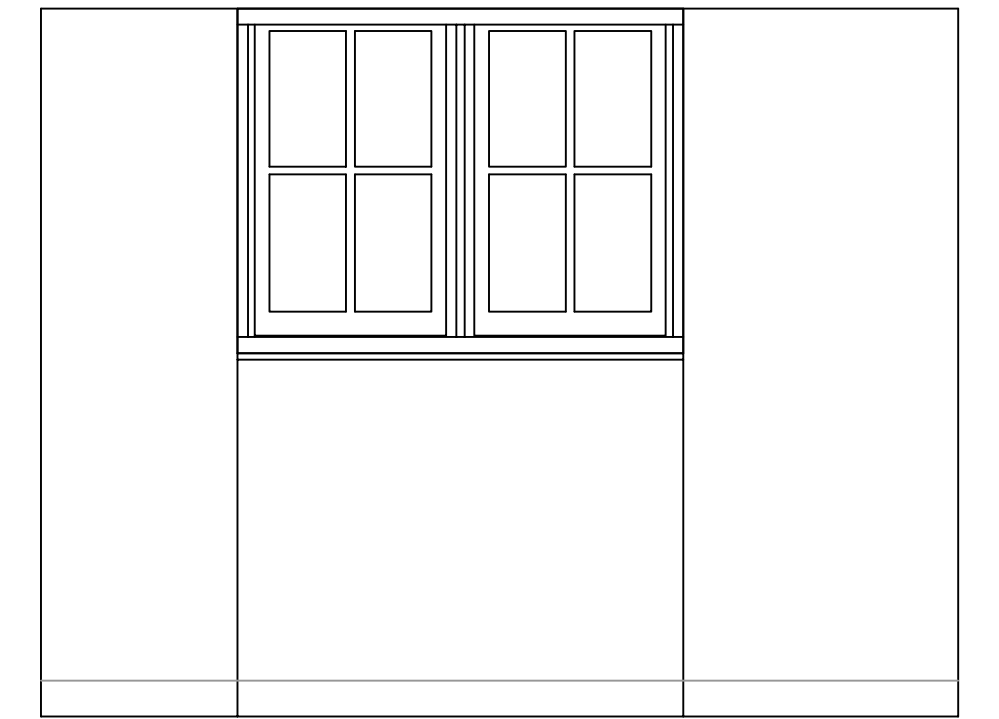

WI

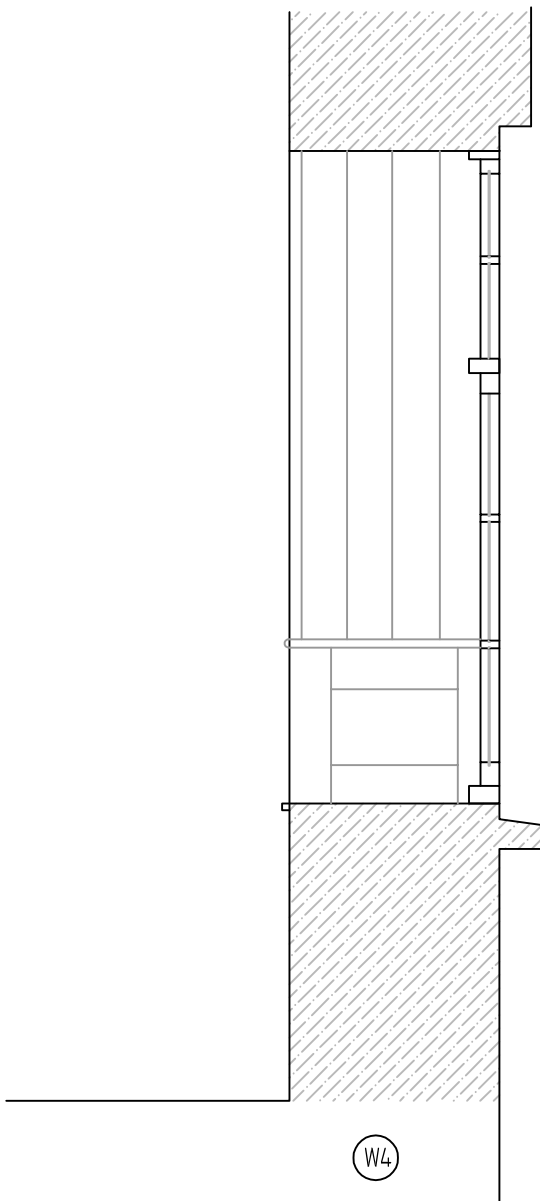

WL

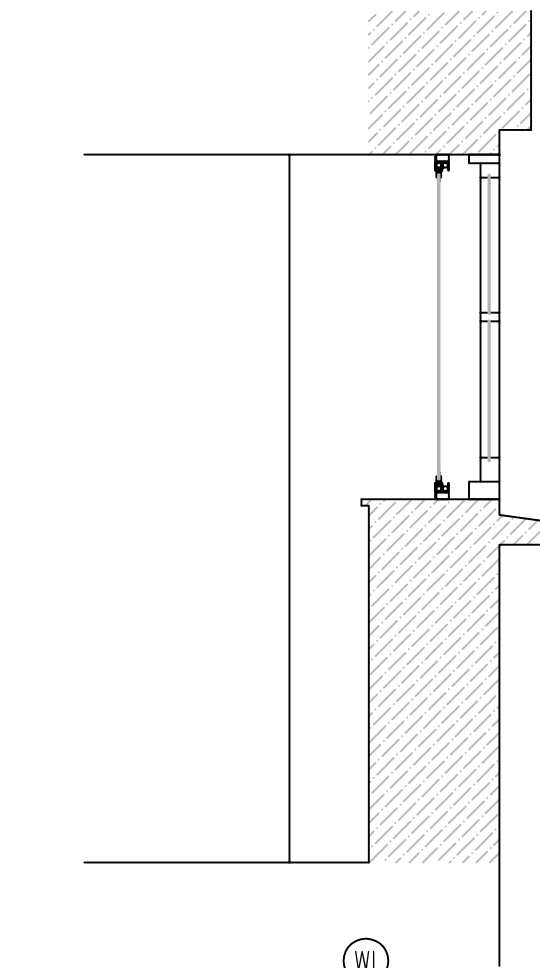

WI

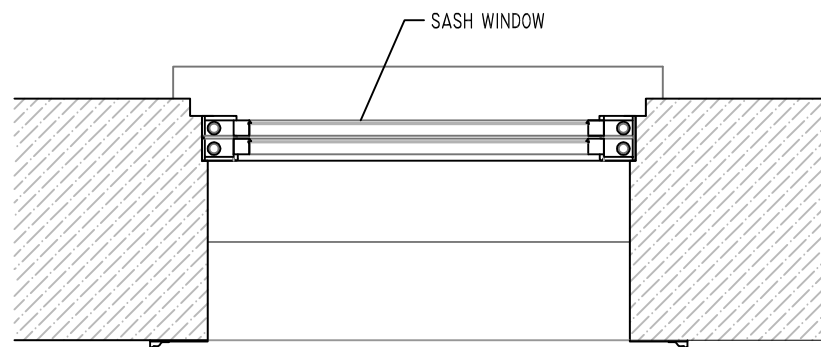

WS

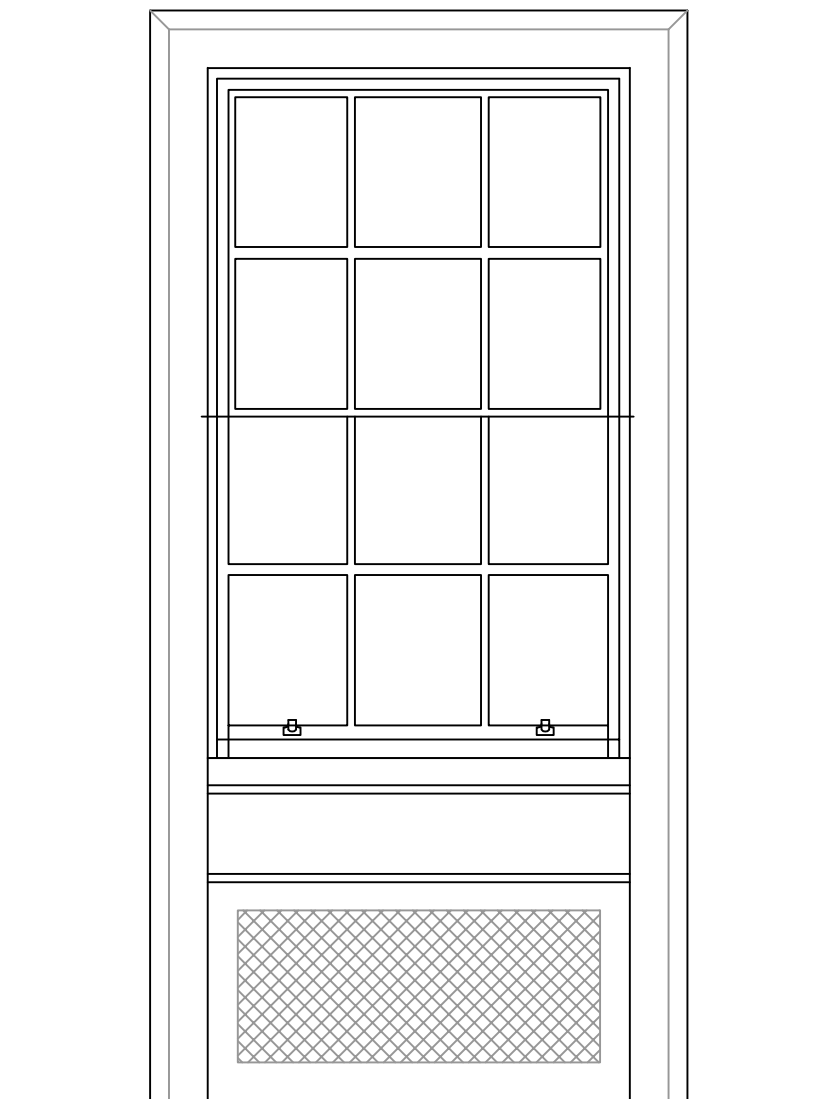

WS

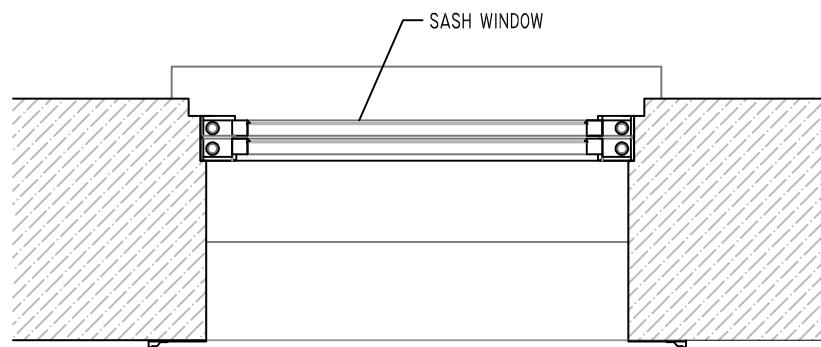

WS

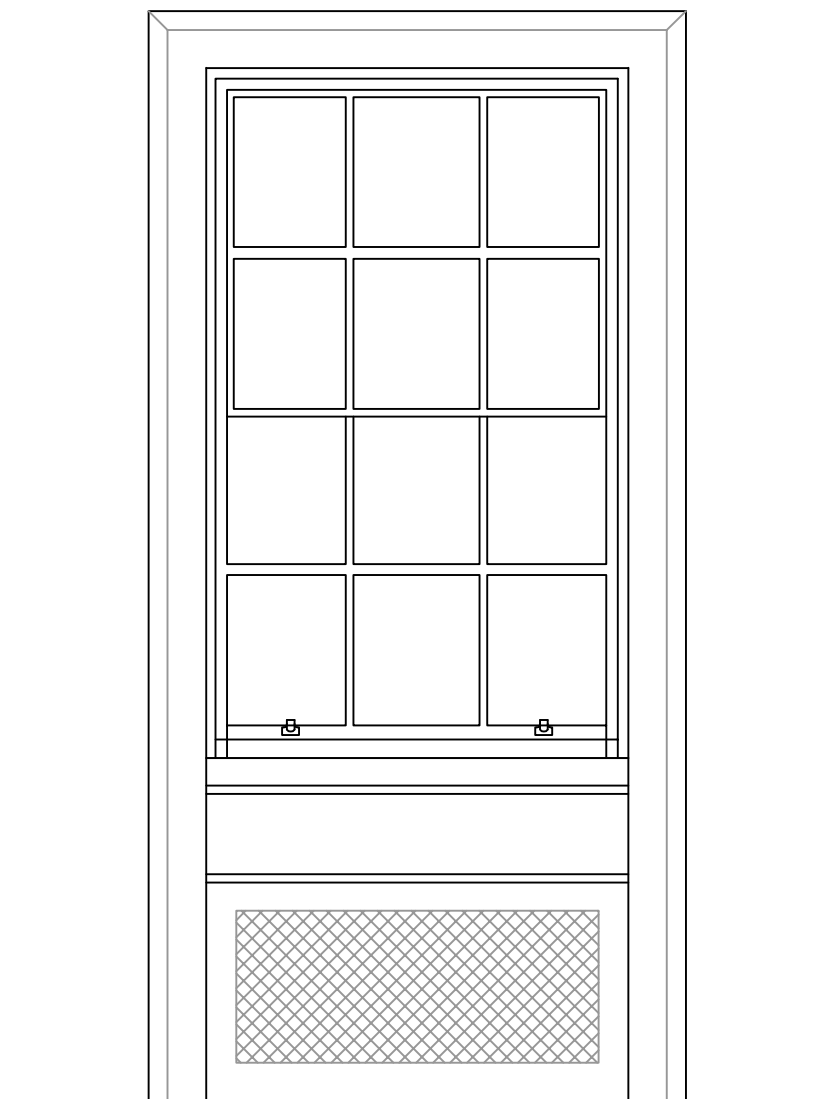

WS

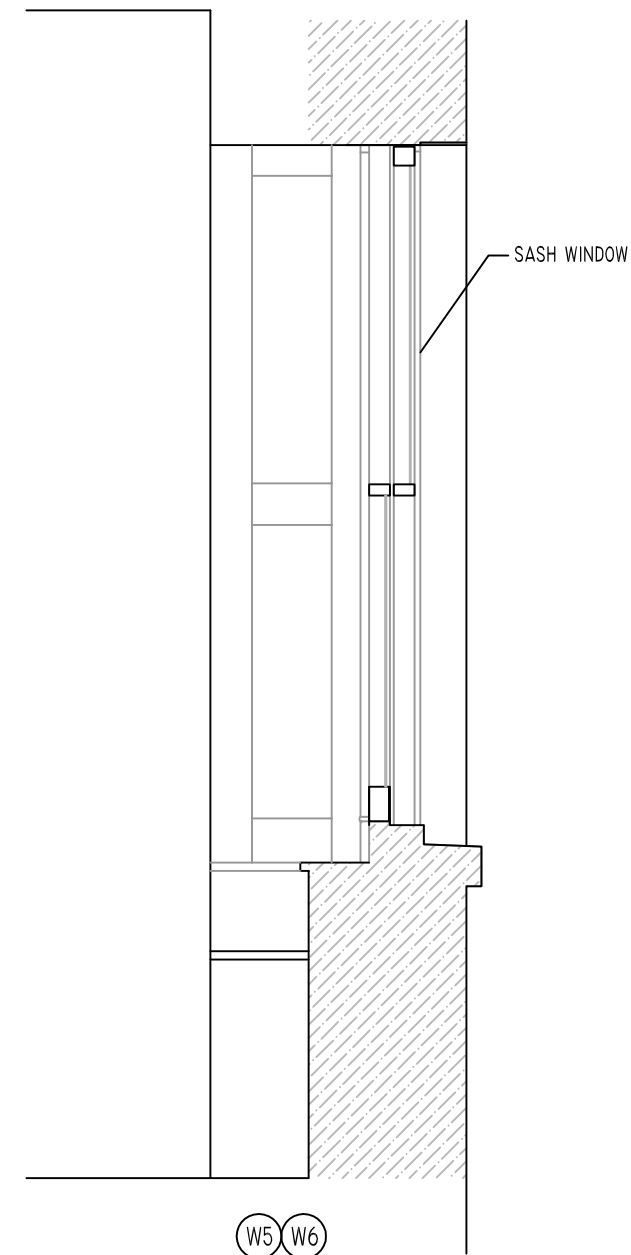

WS WS

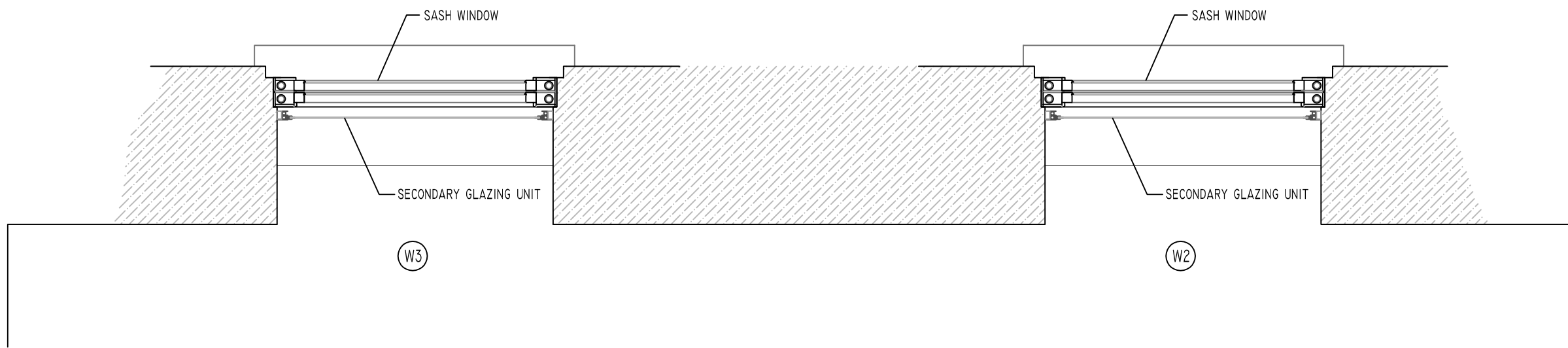

WS

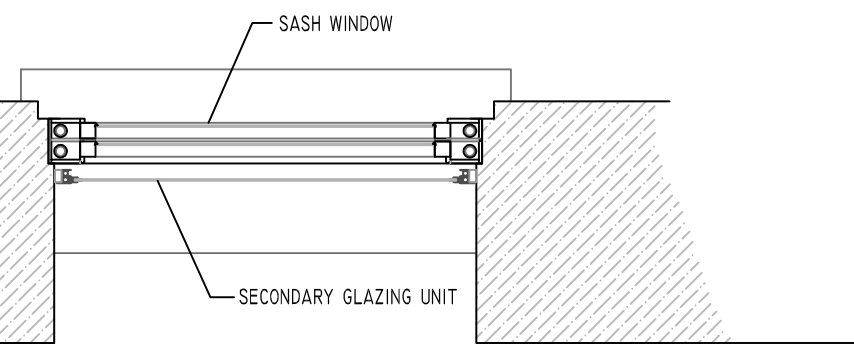

WS

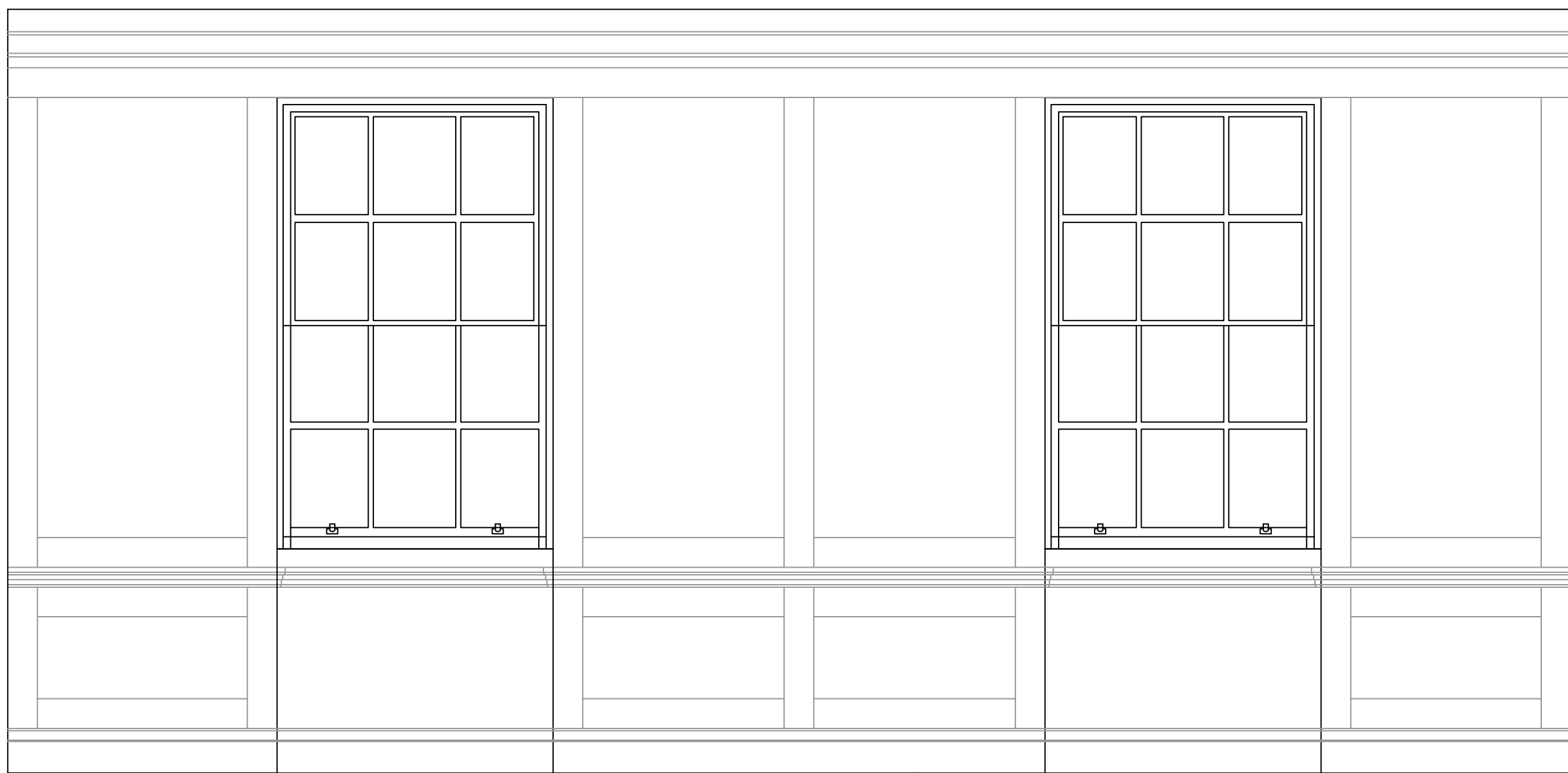

WS

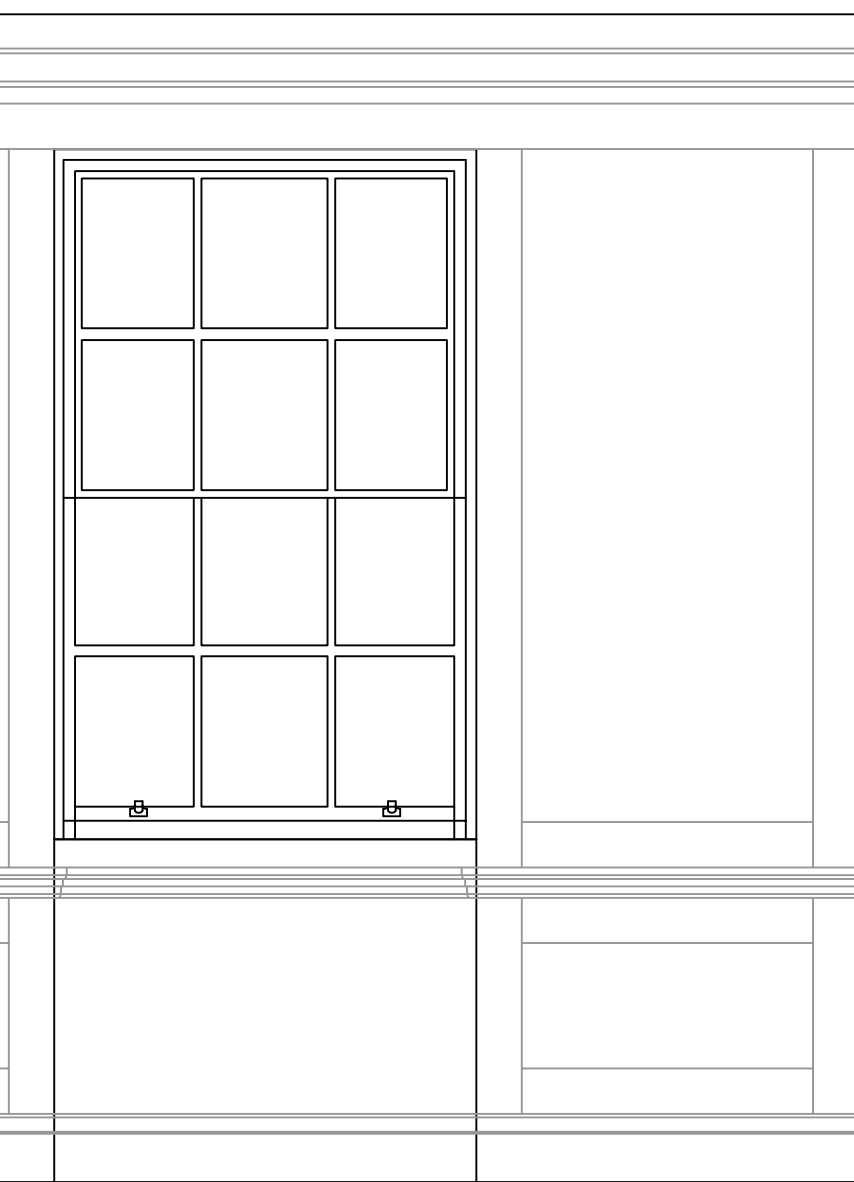

WS

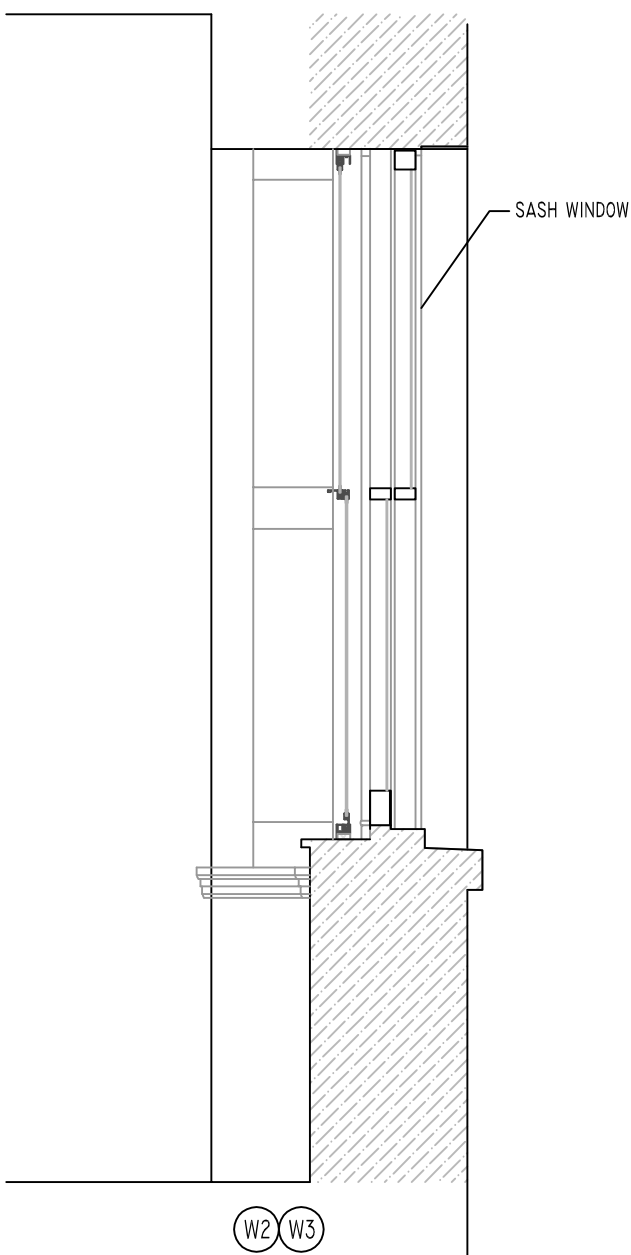

WS WS



The Honourable
Society of Gray's Inn
8 South Square,
London.
WC1R 5ET
Telephone:
020 7458 7800

A	First Issue	25/05/2017
Revision	INN/1064/1SS/PL/05/17/002/A	File No. 1064

Notes

Do not scale this drawing, use figured dimensions only.

Mark Snook Planning accepts no responsibility for any errors made by others in scaling from this drawing.

Copyright © Mark Snook Planning 2017.
This drawing is Copyright and must not be reproduced, lent, or otherwise disclosed to any third party without the written consent of the owners of the Copyright.

Mark Snook Planning

Town Planning Consultants.



The Pike House,
Kingshill Road,
Dursley, Glos.
GL11 4BJ
Telephone:
01453 549636
E-Mail:
marksnookplanning@hotmail.com

Title:-

Secondary Glazing Works to No1 South Square, The Honourable Society of Gray's Inn, London, WC1R 5HP

Client:-

The Honourable Society of Gray's Inn

Drawing:-

Existing Window Details

Date:- 25/05/2017	Scale:- 1:20	Drawn:- M.S
----------------------	-----------------	----------------