

Information contained within this drawing is the sole copyright of HDCA Ltd, and is not to be reproduced without express permission. No implied licence exists. This drawing is not to be used for land transfer or valuation purposes. Do not scale from this drawing. All dimensions & levels are to be checked on site by the contractor. Issued for purposes indicated only. Drawing errors and omissions to be reported to the architect.

Notes

- GEA
- GIA
- Existing building fabric
- Proposed building fabric

Drawings based on outline survey from different sources

Schedule Of Accommodation

Floor	No.Units
Basement Level	0
Lower Ground Floor	27
Upper Ground Floor	24
Mezzanine Floor	1
First Floor	29
Second Floor	25
Third Floor	24
Fourth Floor	24
Fifth Floor	21
Sixth Floor	21
Seventh Floor	14
Eighth Floor	6
TOTAL:	216

Thereof 5% rooms are fully DDA accessible rooms and another 5% are adaptable.

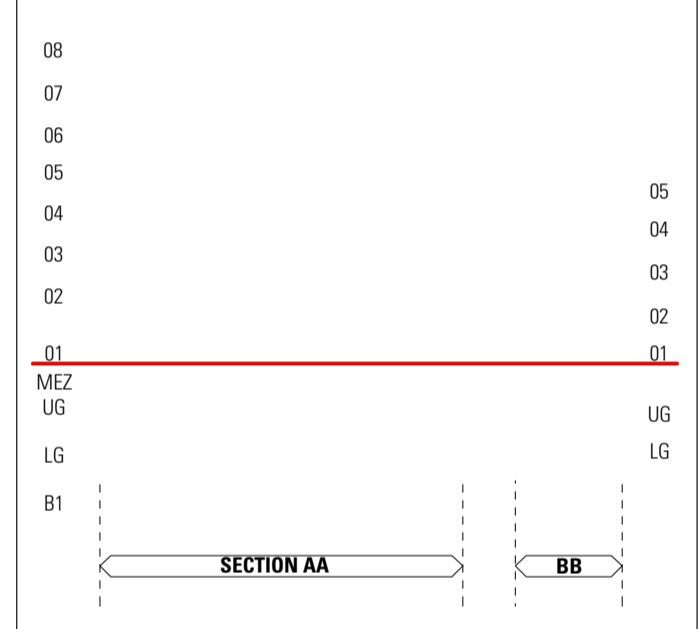

Revisions

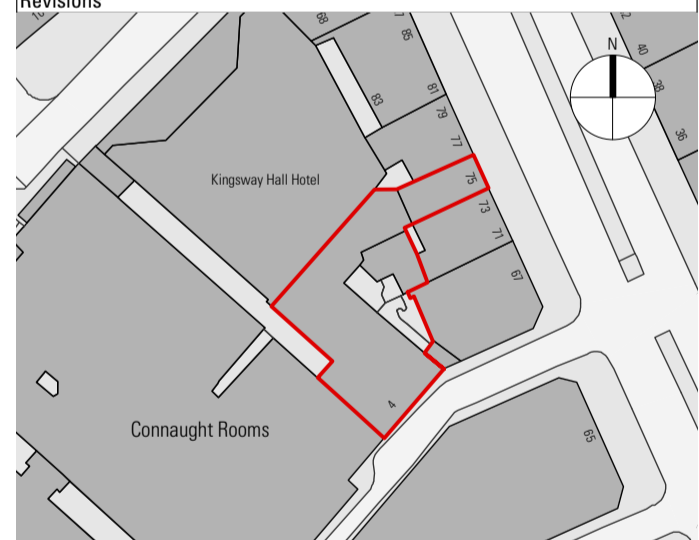

HARPER DOWNIE
CREATIVE ARCHITECTURE

DRAFT GEA&GIA
30.03.17
(RICS)

Third Floor
77 Bastwick Street
London EC1V 3PZ

T +44 20 7490 7674
studio@harperdownie.com
www.harperdownie.com

Client: Z Hotels

Project: 4 Wild Court
London
WC2B 4AU

Drawing Title: General Arrangement
Proposed Basement Floor Plan

Status: Planning Drawn: LF Checked: PR

Scale: 1:100 @ A1 / 1:200 @ A3 Date: Feb 2017

Drwg. No. & Revision: **646-GAB1-P1**

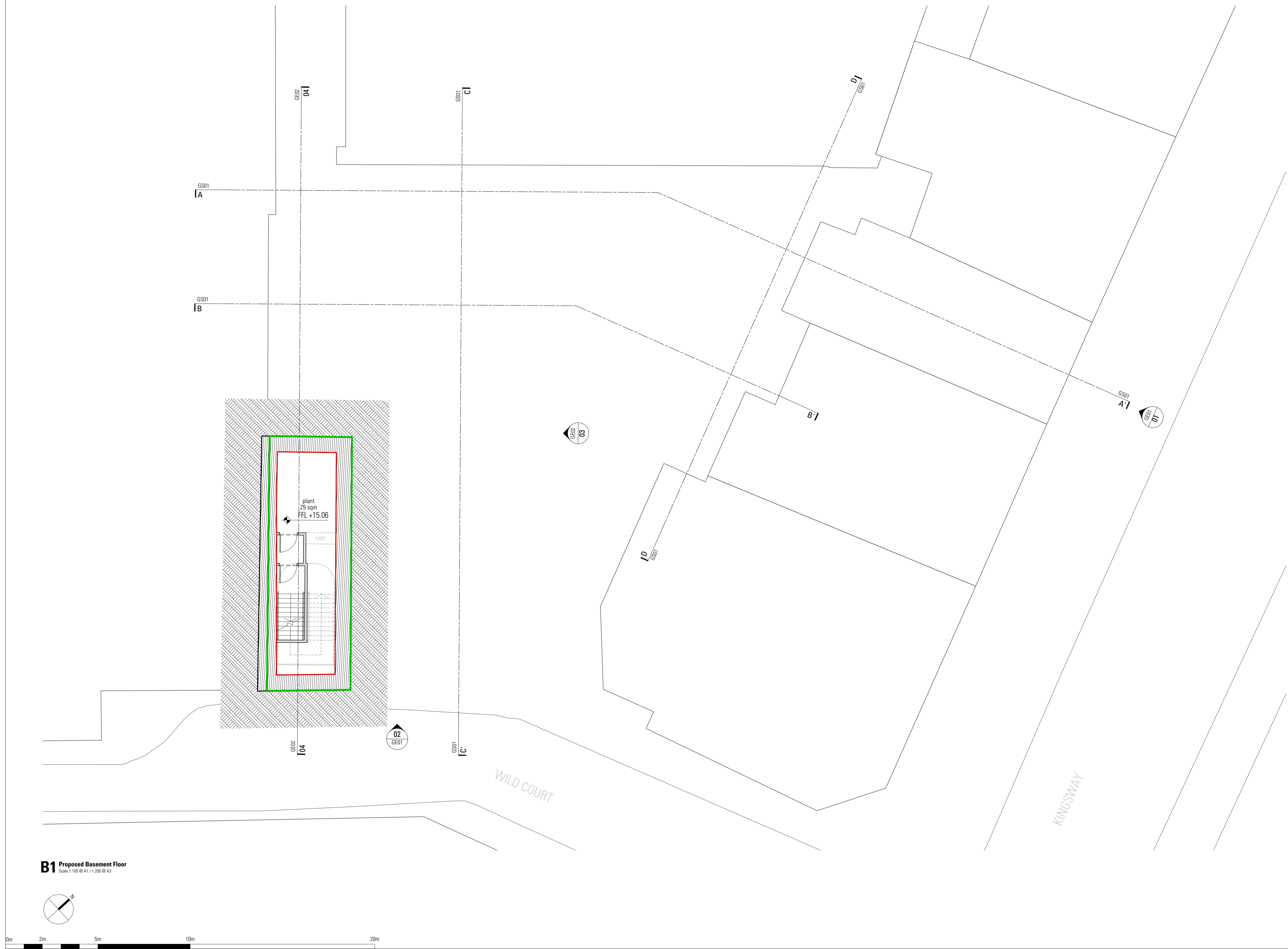

B1 Proposed Basement Floor
Scale 1:100 @ A1 / 1:200 @ A3

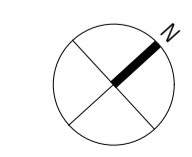

Information contained within this drawing is the sole copyright of HDGA Ltd, and is not to be reproduced without express permission. No implied licence exists. This drawing is not to be used for land transfer or valuation purposes. Do not scale from this drawing. All dimensions & levels are to be checked on site by the contractor. Issued for purposes indicated only. Drawing errors and omissions to be reported to the architect.

- Notes
- GEA
 - GIA
 - Existing building fabric
 - Proposed building fabric

Drawings based on outline survey from different sources

Schedule Of Accommodation

Floor	No.Units
Basement Level	0
Lower Ground Floor	27
Upper Ground Floor	24
Mezzanine Floor	1
First Floor	29
Second Floor	25
Third Floor	24
Fourth Floor	24
Fifth Floor	21
Sixth Floor	21
Seventh Floor	14
Eighth Floor	6
TOTAL:	216

Thereof 5% rooms are fully DDA accessible rooms and another 5% are adaptable.

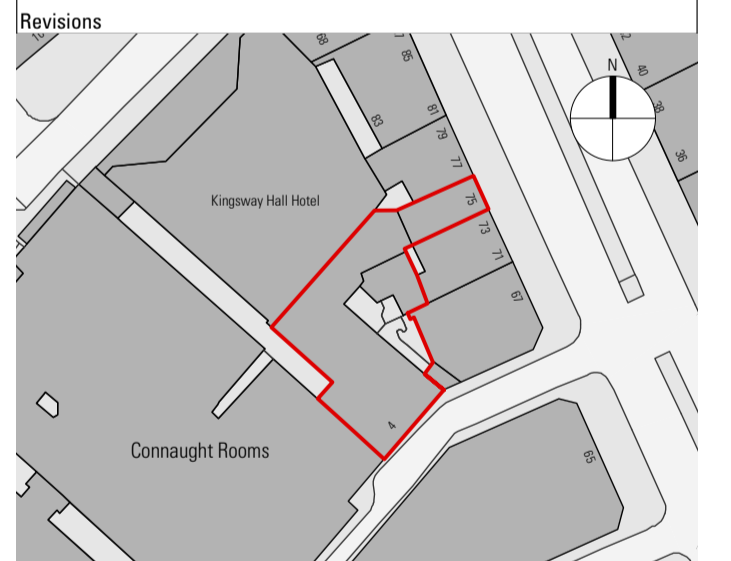
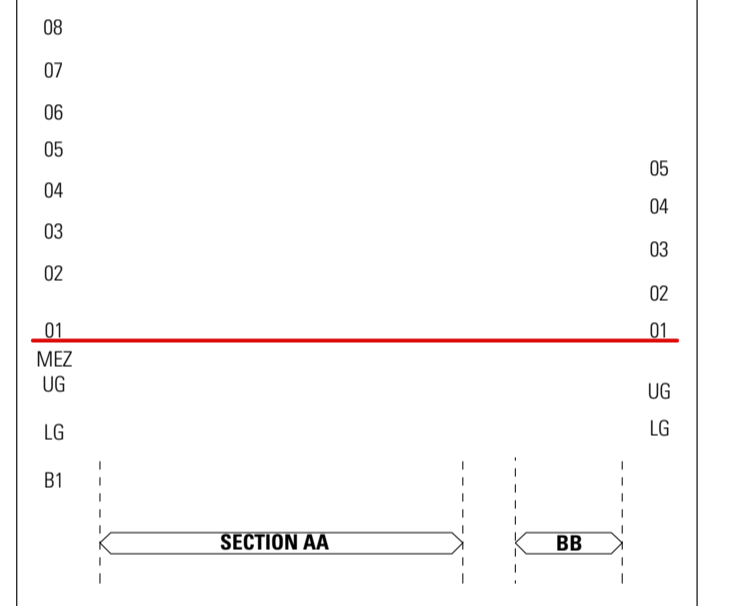

HARPER DOWNIE
CREATIVE ARCHITECTURE

DRAFT GEA&GIA
30.03.17
(RICS)

Third Floor
77 Bastwick Street
London EC1V 3PZ

T +44 20 7490 7674
studio@harperdownie.com
www.harperdownie.com

Client
Z Hotels

Project
4 Wild Court
London
WC2B 4AU

Drawing Title
General Arrangement
Proposed Lower Ground Floor Plan

Status Planning	Drawn LF	Checked PR
Scale 1:100 @ A1 / 1:200 @ A3	Date Feb 2017	

Drwg. No. & Revision
646-GALG-P1



LG Proposed Lower Ground Floor
Scale 1:100 @ A1 / 1:200 @ A3



Information contained within this drawing is the sole copyright of HDQA Ltd, and is not to be reproduced without express permission. No implied licence exists. This drawing is not to be used for land transfer or valuation purposes. Do not scale from this drawing. All dimensions & levels are to be checked on site by the contractor. Issued for purposes indicated only. Drawing errors and omissions to be reported to the architect.

- Notes
- GEA
 - GIA
 - Existing building fabric
 - Proposed building fabric

Drawings based on outline survey from different sources

Schedule Of Accommodation

Floor	No.Units
Basement Level	0
Lower Ground Floor	27
Upper Ground Floor	24
Mezzanine Floor	1
First Floor	29
Second Floor	25
Third Floor	24
Fourth Floor	24
Fifth Floor	21
Sixth Floor	21
Seventh Floor	14
Eighth Floor	6
TOTAL:	216

Thereof 5% rooms are fully DDA accessible rooms and another 5% are adaptable.

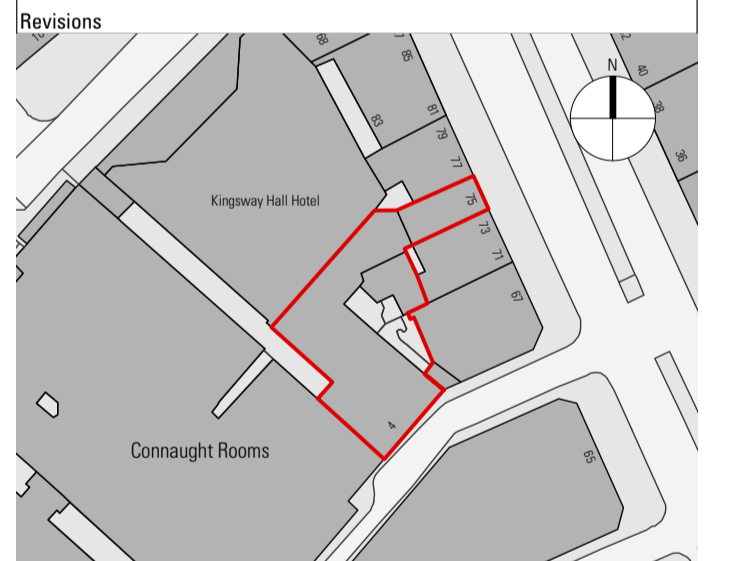
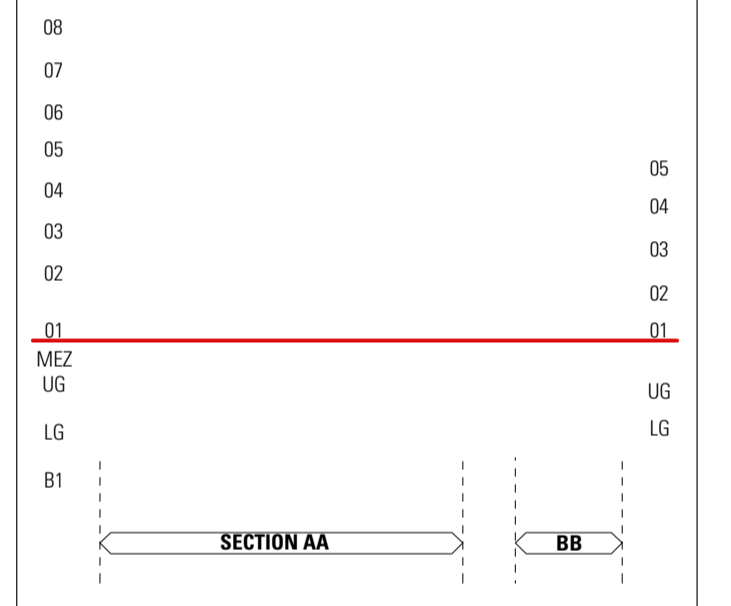

HARPER DOWNIE
CREATIVE ARCHITECTURE

DRAFT GEA&GIA
30.03.17
(RICS)

Third Floor
77 Bastwick Street
London EC1V 3PZ

T +44 20 7490 7674
studio@harperdownie.com
www.harperdownie.com

Client: Z Hotels

Project: 4 Wild Court
London
WC2B 4AU

Drawing Title: General Arrangement
Proposed Upper Ground Floor Plan

Status: Planning	Drawn: LF	Checked: PR
Scale: 1:100 @ A1 / 1:200 @ A3	Date: Feb 2017	

Drwg. No. & Revision
646-GAUG-P1

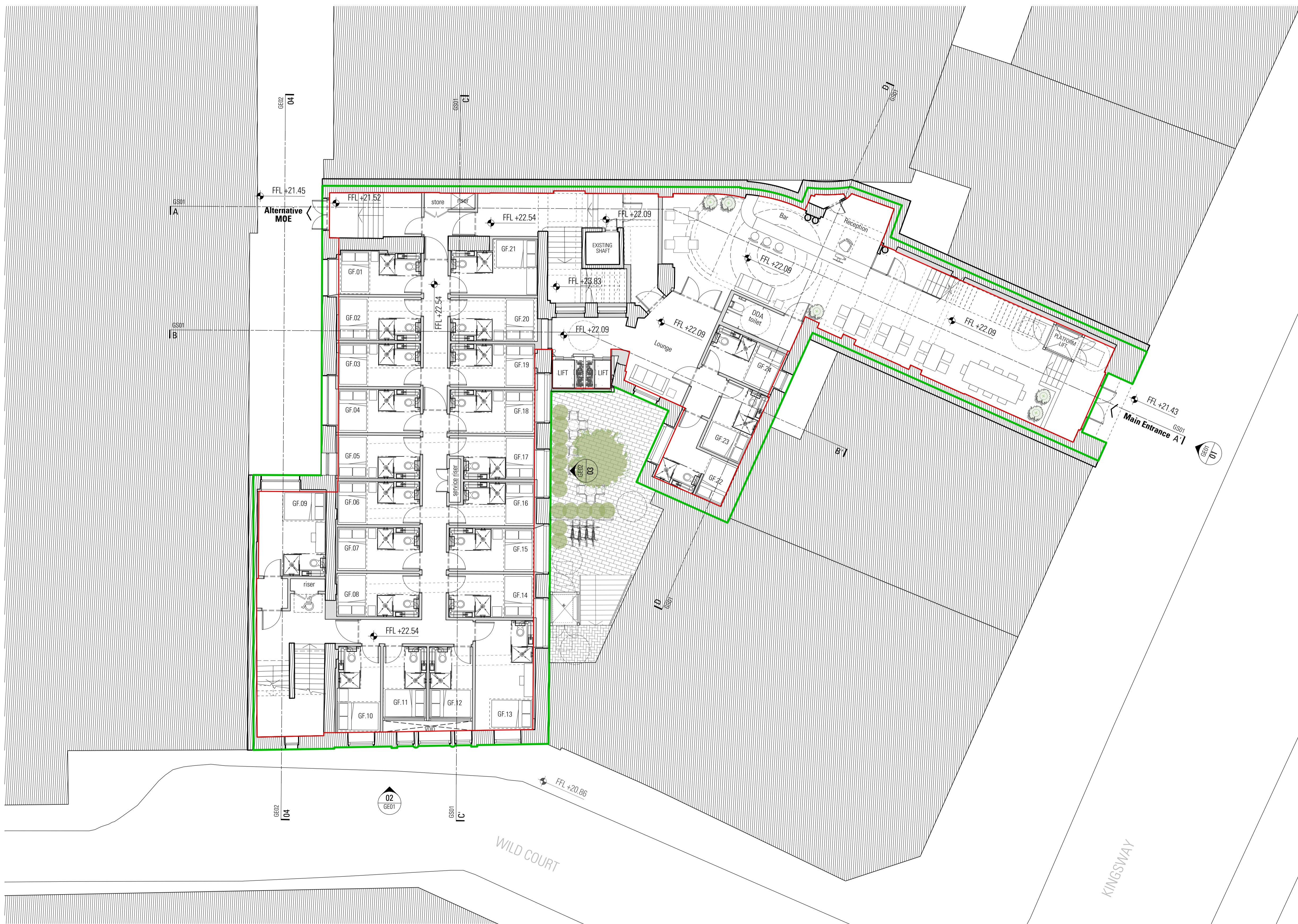

UG Proposed Upper Ground Floor
Scale 1:100 @ A1 / 1:200 @ A3

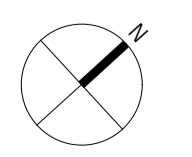

Information contained within this drawing is the sole copyright of HDQA Ltd, and is not to be reproduced without express permission. No implied licence exists. This drawing not to be used for land transfer or valuation purposes. Do not scale from this drawing. All dimensions & levels are to be checked on site by the contractor. Issued for purposes indicated only. Drawing errors and omissions to be reported to the architect.

Notes

- GEA
- GIA
- Existing building fabric
- Proposed building fabric

Drawings based on outline survey from different sources

Schedule Of Accommodation

Floor	No.Units
Basement Level	0
Lower Ground Floor	27
Upper Ground Floor	24
Mezzanine Floor	1
First Floor	29
Second Floor	25
Third Floor	24
Fourth Floor	24
Fifth Floor	21
Sixth Floor	21
Seventh Floor	14
Eighth Floor	6

TOTAL: 216
 Thereof 5% rooms are fully DDA accessible rooms and another 5% are adaptable.

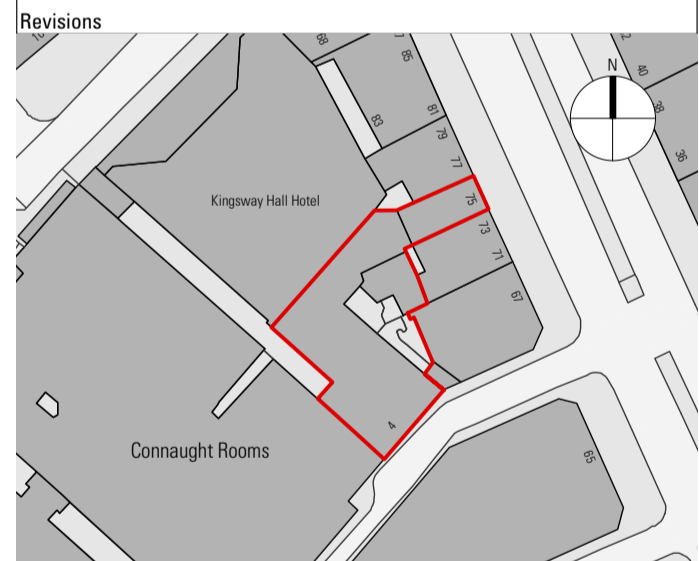
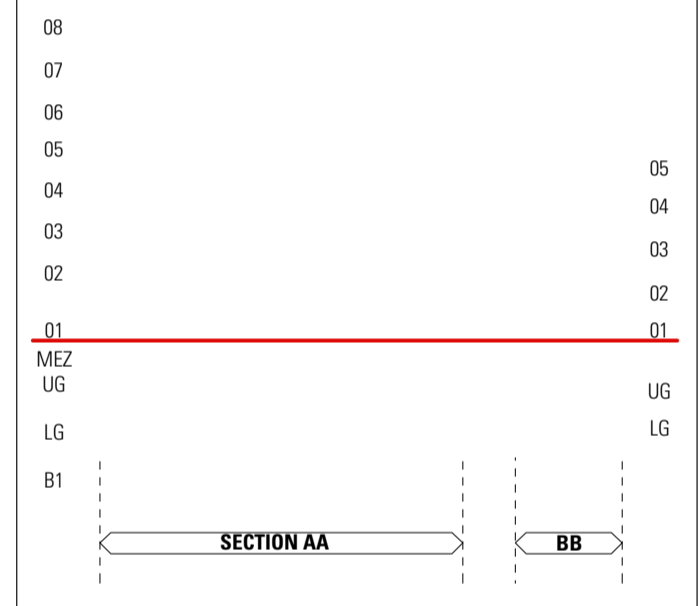

HARPER DOWNIE
 CREATIVE ARCHITECTURE

DRAFT GEA&GIA
30.03.17
(RICS)

Third Floor
 77 Bastwick Street
 London EC1V 3PZ

T +44 20 7490 7674
 studio@harperdownie.com
 www.harperdownie.com

Client
 Z Hotels

Project
 4 Wild Court
 London
 WC2B 4AU

Drawing Title
 General Arrangement
 Proposed Mezzanine Floor Plan

Status	Planning	Drawn	LF	Checked	PR
Scale	1:100 @ A1 / 1:200 @ A3			Date	Feb 2017

Drwg. No. & Revision
646-GAMEZ-P1

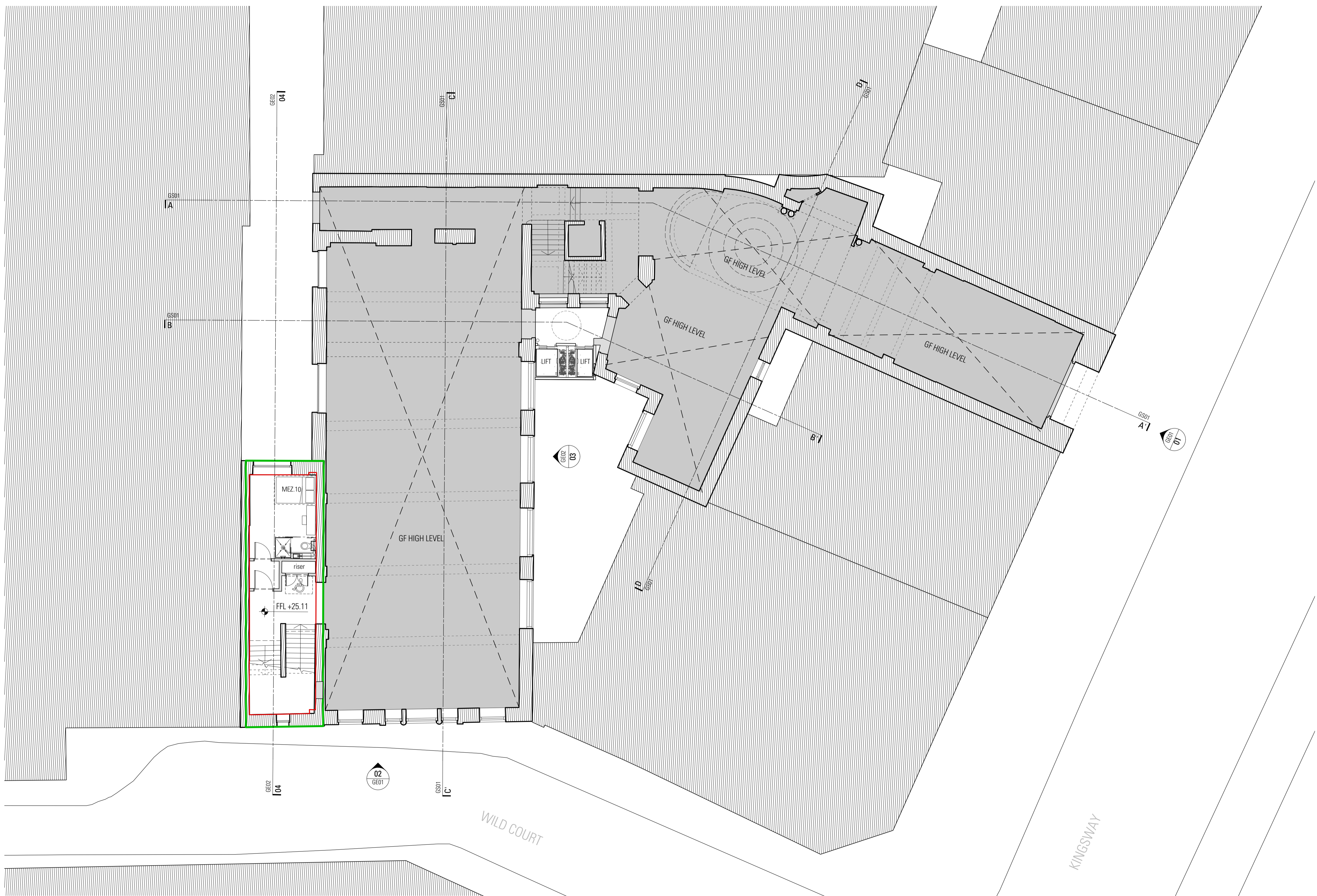

MEZ Proposed Mezzanine Floor
 Scale 1:100 @ A1 / 1:200 @ A3

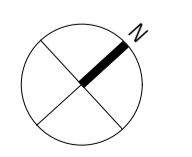

Information contained within this drawing is the sole copyright of HD&A Ltd, and is not to be reproduced without express permission. No implied licence exists. This drawing is not to be used for land transfer or valuation purposes. Do not scale from this drawing. All dimensions & levels are to be checked on site by the contractor. Issued for purposes indicated only. Drawing errors and omissions to be reported to the architect.

- Notes
- GEA
 - GIA
 - Existing building fabric
 - Proposed building fabric

Drawings based on outline survey from different sources

Schedule Of Accommodation

Floor	No.Units
Basement Level	0
Lower Ground Floor	27
Upper Ground Floor	24
Mezzanine Floor	1
First Floor	29
Second Floor	25
Third Floor	24
Fourth Floor	24
Fifth Floor	21
Sixth Floor	21
Seventh Floor	14
Eighth Floor	6
TOTAL:	216

Thereof 5% rooms are fully DDA accessible rooms and another 5% are adaptable.

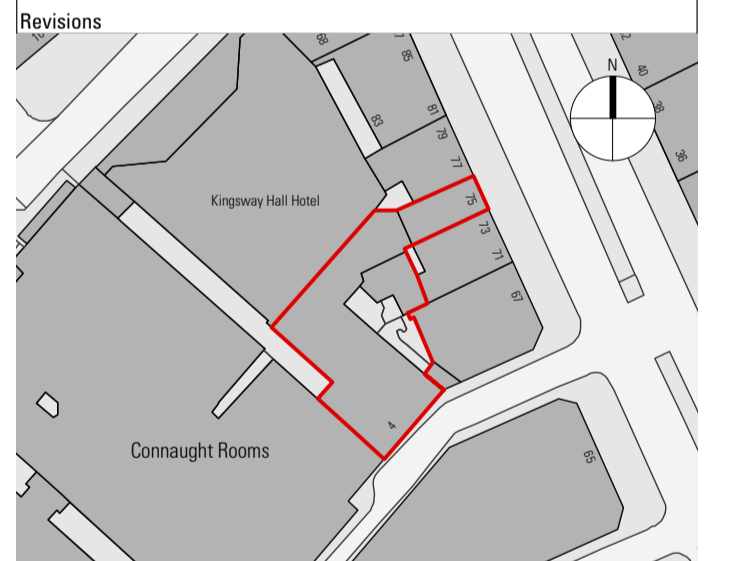
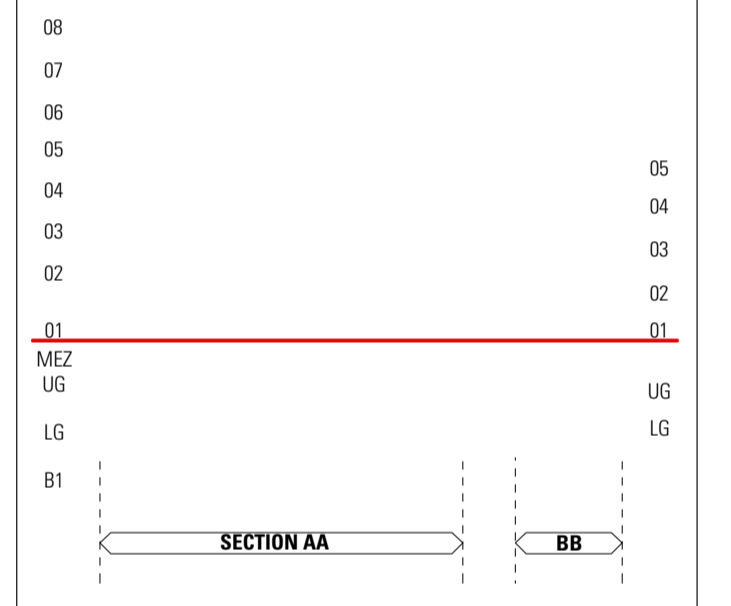

HARPER DOWNIE
CREATIVE ARCHITECTURE

DRAFT GEA&GIA
30.03.17
(RICS)

Third Floor
77 Bastwick Street
London EC1V 3PZ

T +44 20 7490 7674
studio@harperdownie.com
www.harperdownie.com

Client
Z Hotels

Project
4 Wild Court
London
WC2B 4AU

Drawing Title
General Arrangement
Proposed First Floor Plan

Status Planning	Drawn LF	Checked PR
Scale 1:100 @ A1 / 1:200 @ A3	Date Feb 2017	

Drwg. No. & Revision
646-GA01-P1

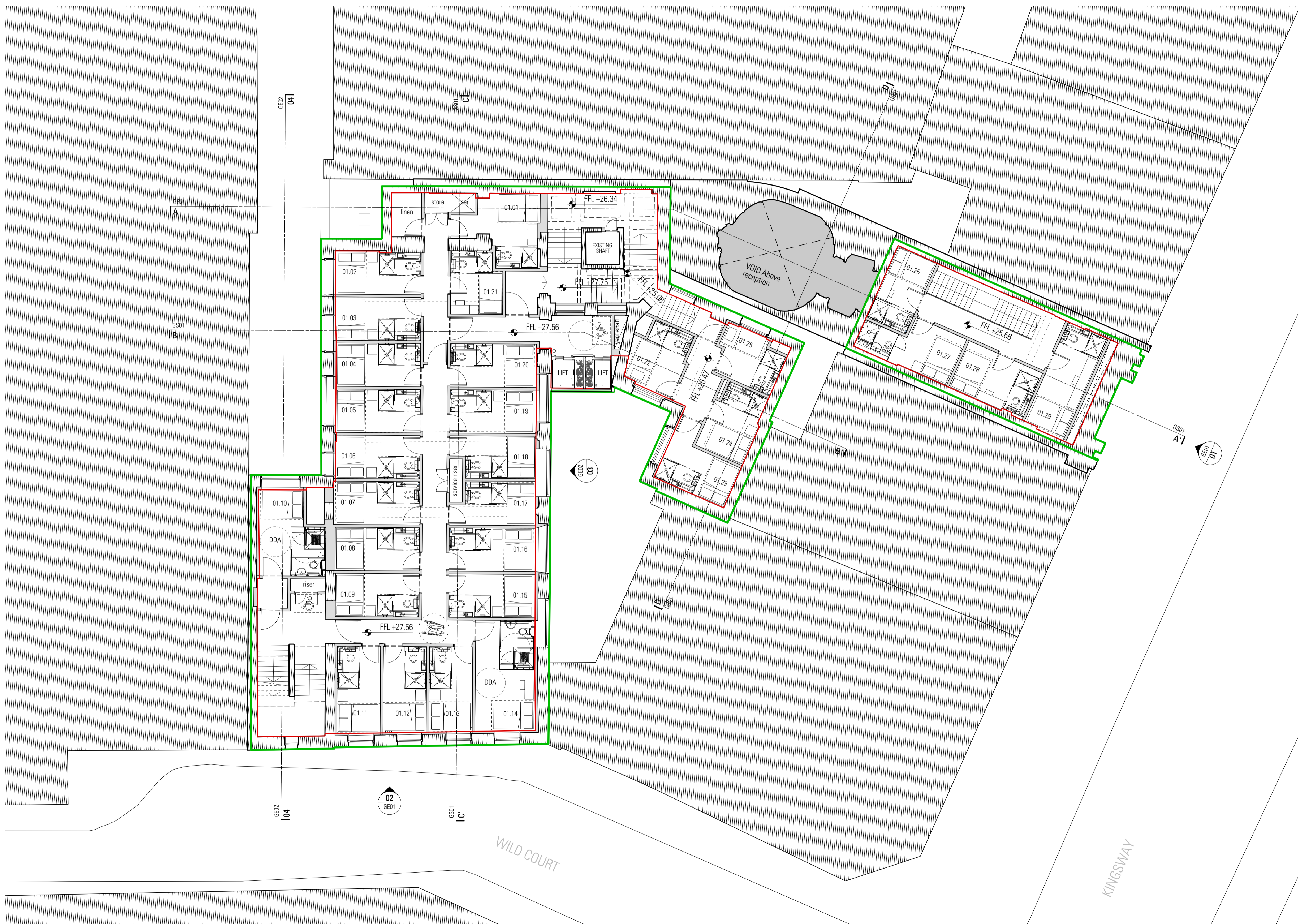

01 Proposed First Floor
Scale 1:100 @ A1 / 1:200 @ A3

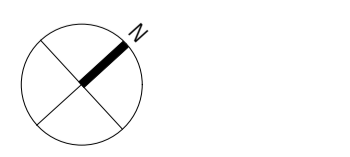

Information contained within this drawing is the sole copyright of HDCA Ltd, and is not to be reproduced without express permission. No implied licence exists. This drawing not to be used for land transfer or valuation purposes. Do not scale from this drawing. All dimensions & levels are to be checked on site by the contractor. Issued for purposes indicated only. Drawing errors and omissions to be reported to the architect.

- Notes
- GEA
 - GIA
 - Existing building fabric
 - Proposed building fabric

Drawings based on outline survey from different sources

Schedule Of Accommodation

Floor	No.Units
Basement Level	0
Lower Ground Floor	27
Upper Ground Floor	24
Mezzanine Floor	1
First Floor	29
Second Floor	25
Third Floor	24
Fourth Floor	24
Fifth Floor	21
Sixth Floor	21
Seventh Floor	14
Eighth Floor	6
TOTAL:	216

Thereof 5% rooms are fully DDA accessible rooms and another 5% are adaptable.

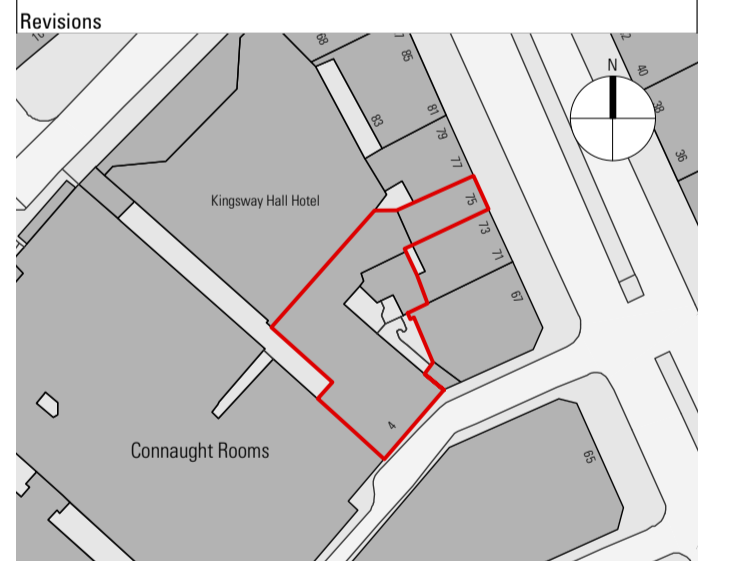
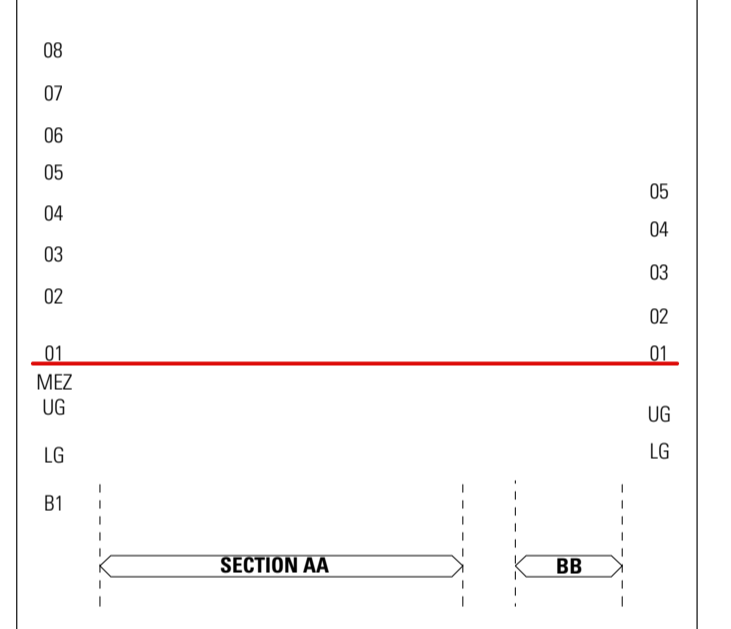

HARPER DOWNIE
CREATIVE ARCHITECTURE

DRAFT GEA&GIA
30.03.17
(RICS)

Third Floor
77 Bastwick Street
London EC1V 3PZ

T +44 20 7490 7674
studio@harperdownie.com
www.harperdownie.com

Client: Z Hotels

Project: 4 Wild Court
London
WC2B 4AU

Drawing Title: General Arrangement
Proposed Second Floor Plan

Status: Planning	Drawn: LF	Checked: PR
Scale: 1:100 @ A1 / 1:200 @ A3	Date: Feb 2017	

Drwg. No. & Revision
646-GA02-P1

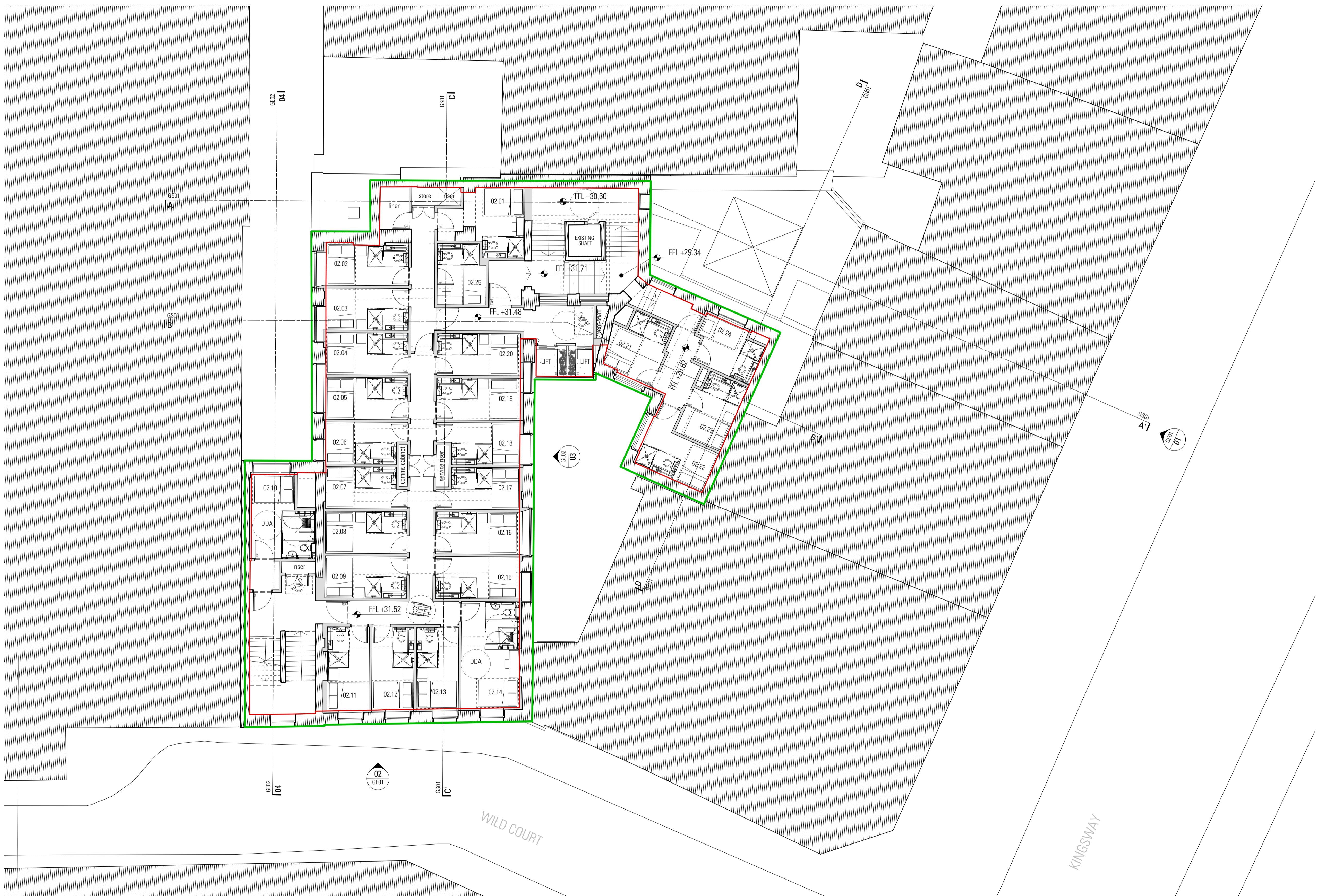

02 Proposed Second Floor
Scale 1:100 @ A1 / 1:200 @ A3

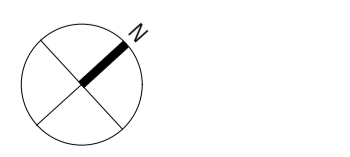

Information contained within this drawing is the sole copyright of HD&A Ltd, and is not to be reproduced without express permission. No implied licence exists. This drawing is not to be used for land transfer or valuation purposes. Do not scale from this drawing. All dimensions & levels are to be checked on site by the contractor. Issued for purposes indicated only. Drawing errors and omissions to be reported to the architect.

- Notes
- GEA
 - GIA
 - Existing building fabric
 - Proposed building fabric

Drawings based on outline survey from different sources

Schedule Of Accommodation

Floor	No.Units
Basement Level	0
Lower Ground Floor	27
Upper Ground Floor	24
Mezzanine Floor	1
First Floor	29
Second Floor	25
Third Floor	24
Fourth Floor	24
Fifth Floor	21
Sixth Floor	21
Seventh Floor	14
Eighth Floor	6
TOTAL:	216

Thereof 5% rooms are fully DDA accessible rooms and another 5% are adaptable.

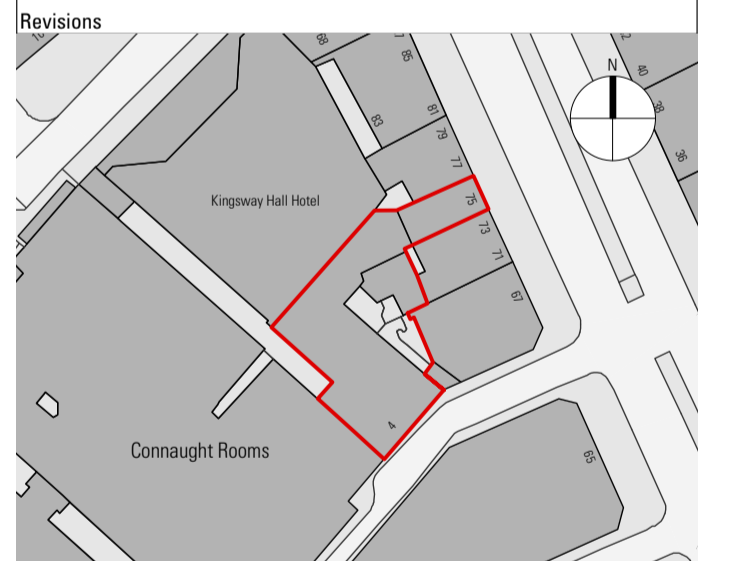
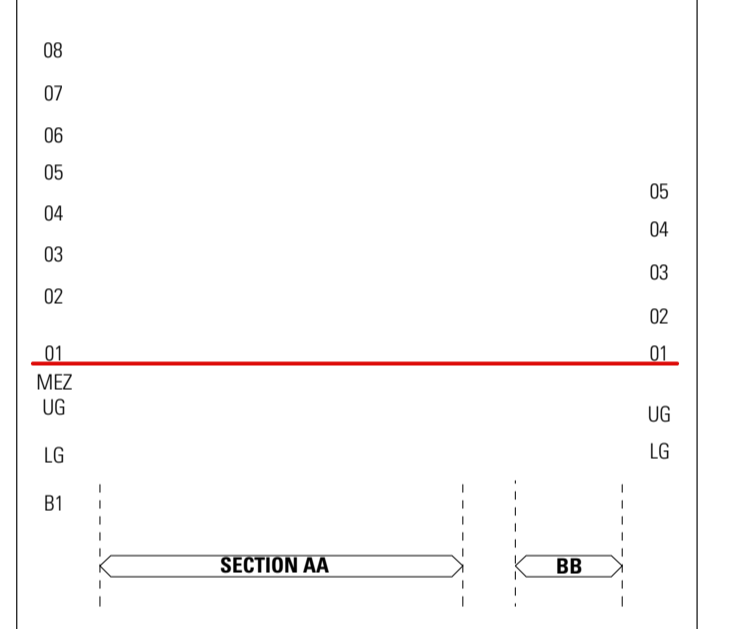

HARPER DOWNIE
CREATIVE ARCHITECTURE

DRAFT GEA&GIA
30.03.17
(RICS)

Third Floor
77 Bastwick Street
London EC1V 3PZ

T +44 20 7490 7674
studio@harperdownie.com
www.harperdownie.com

Client: Z Hotels

Project: 4 Wild Court
London
WC2B 4AU

Drawing Title: General Arrangement
Proposed Third Floor Plan

Status: Planning	Drawn: LF	Checked: PR
Scale: 1:100 @ A1 / 1:200 @ A3	Date: Feb 2017	

Drwg. No. & Revision
646-GA03-P1

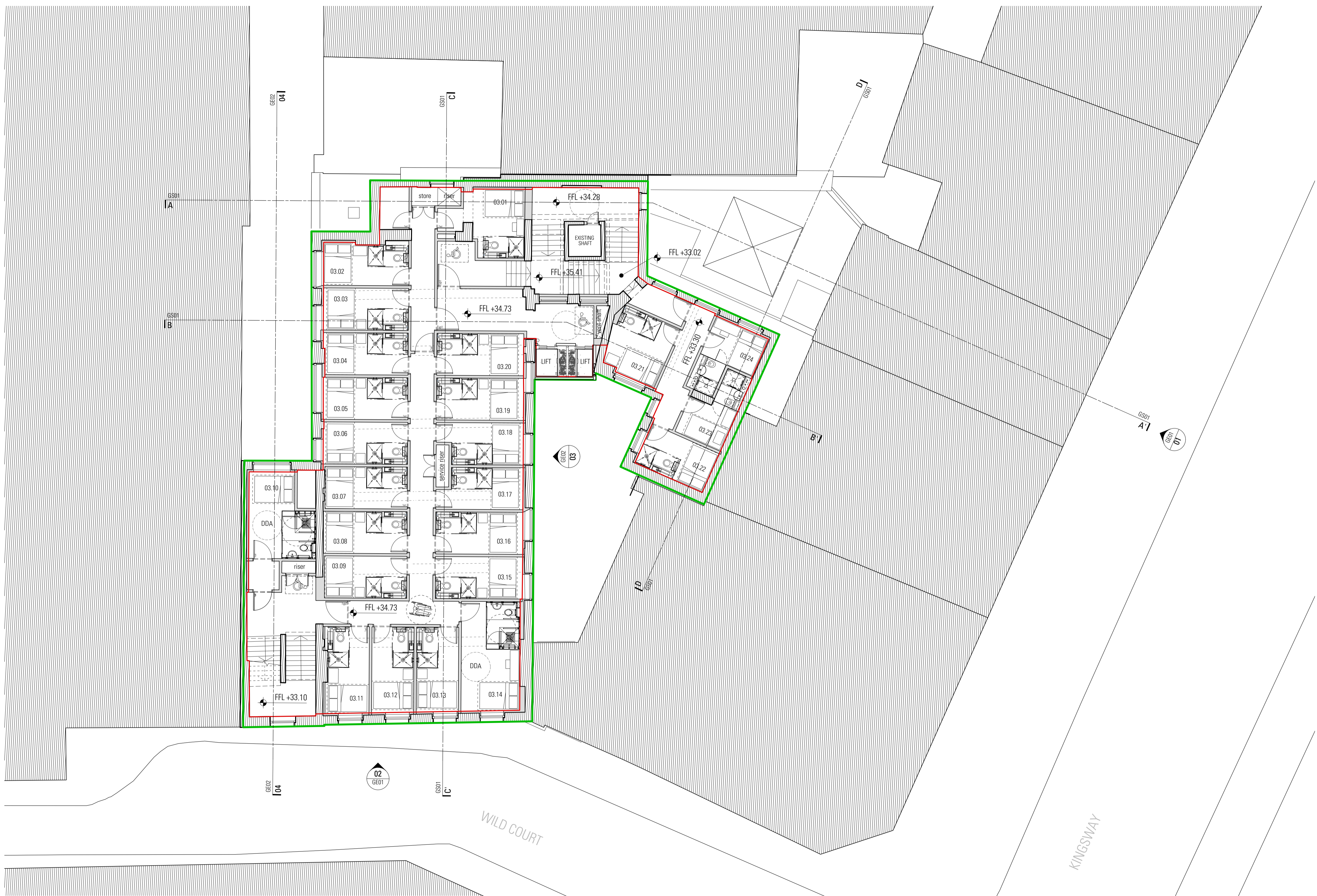

03 Proposed Third Floor
Scale 1:100 @ A1 / 1:200 @ A3

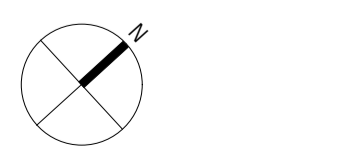

Information contained within this drawing is the sole copyright of HD&A Ltd, and is not to be reproduced without express permission. No implied licence exists. This drawing not to be used for land transfer or valuation purposes. Do not scale from this drawing. All dimensions & levels are to be checked on site by the contractor. Issued for purposes indicated only. Drawing errors and omissions to be reported to the architect.

- Notes
- GEA
 - GIA
 - Existing building fabric
 - Proposed building fabric

Drawings based on outline survey from different sources

Schedule Of Accommodation

Floor	No.Units
Basement Level	0
Lower Ground Floor	27
Upper Ground Floor	24
Mezzanine Floor	1
First Floor	29
Second Floor	25
Third Floor	24
Fourth Floor	24
Fifth Floor	21
Sixth Floor	21
Seventh Floor	14
Eighth Floor	6
TOTAL:	216

Thereof 5% rooms are fully DDA accessible rooms and another 5% are adaptable.

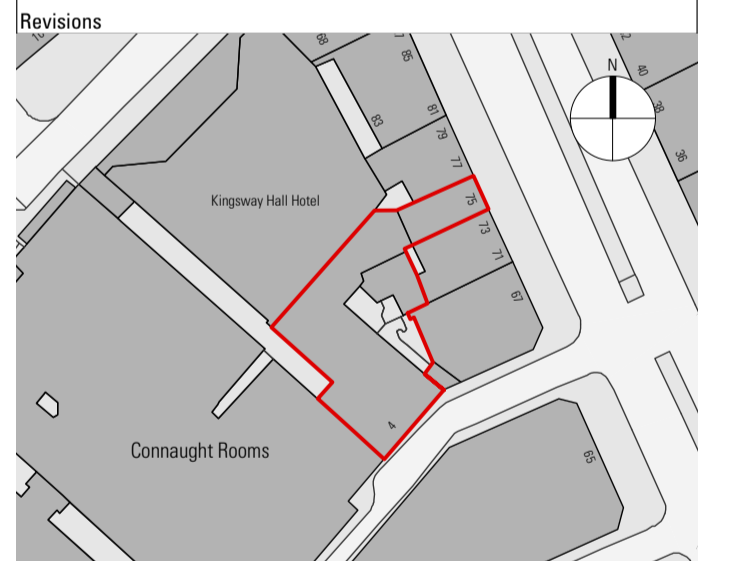
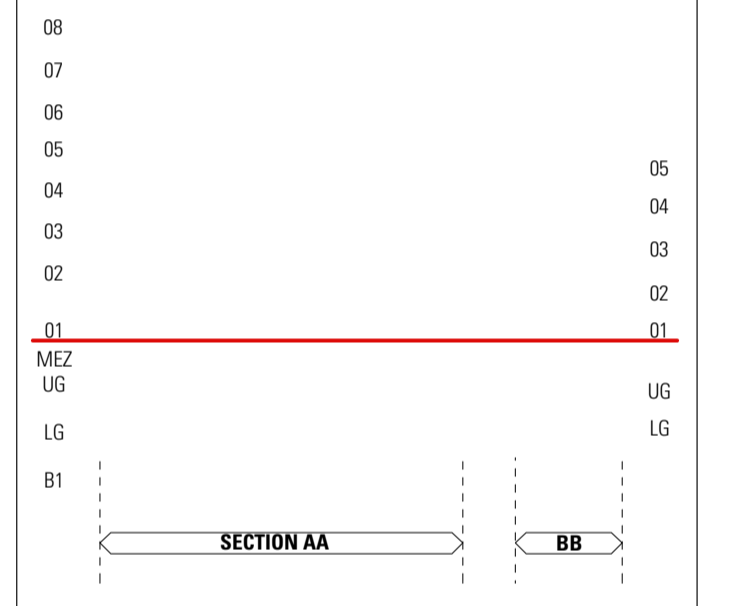

HARPER DOWNIE
CREATIVE ARCHITECTURE

DRAFT GEA&GIA
30.03.17
(RICS)

Third Floor
77 Bastwick Street
London EC1V 3PZ

T +44 20 7490 7674
studio@harperdownie.com
www.harperdownie.com

Client: Z Hotels

Project: 4 Wild Court
London
WC2B 4AU

Drawing Title: General Arrangement
Proposed Fourth Floor Plan

Status: Planning	Drawn: LF	Checked: PR
Scale: 1:100 @ A1 / 1:200 @ A3	Date: Feb 2017	

Drwg. No. & Revision: **646-GA04-P1**

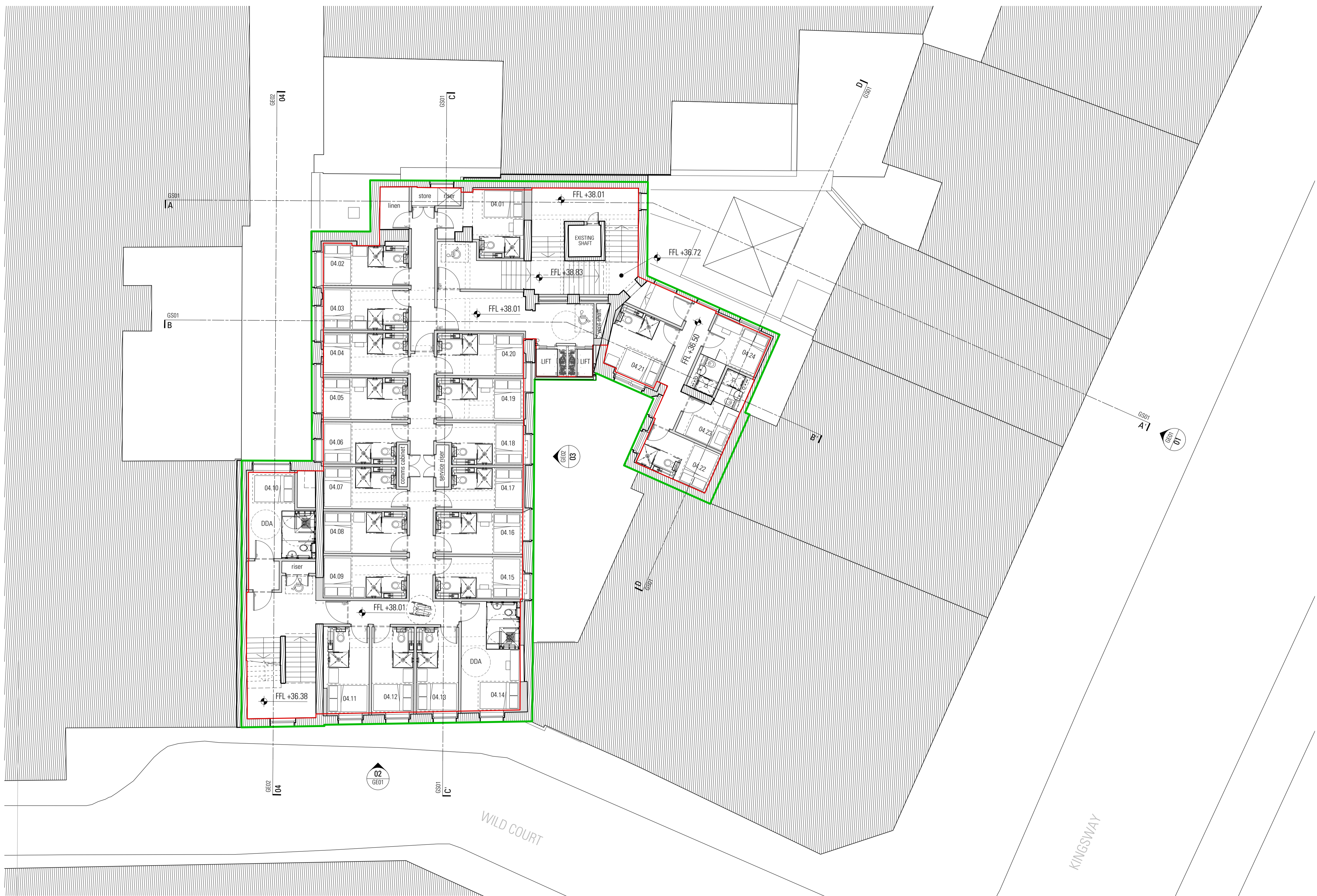

04 Proposed Fourth Floor
Scale 1:100 @ A1 / 1:200 @ A3

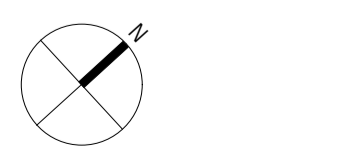

Information contained within this drawing is the sole copyright of HDCA Ltd, and is not to be reproduced without express permission. No implied licence exists. This drawing not to be used for land transfer or valuation purposes. Do not scale from this drawing. All dimensions & levels are to be checked on site by the contractor. Issued for purposes indicated only. Drawing errors and omissions to be reported to the architect.

- Notes
- GEA
 - GIA
 - Existing building fabric
 - Proposed building fabric

Drawings based on outline survey from different sources

Schedule Of Accommodation

Floor	No.Units
Basement Level	0
Lower Ground Floor	27
Upper Ground Floor	24
Mezzanine Floor	1
First Floor	29
Second Floor	25
Third Floor	24
Fourth Floor	24
Fifth Floor	21
Sixth Floor	21
Seventh Floor	14
Eighth Floor	6
TOTAL:	216

Thereof 5% rooms are fully DDA accessible rooms and another 5% are adaptable.

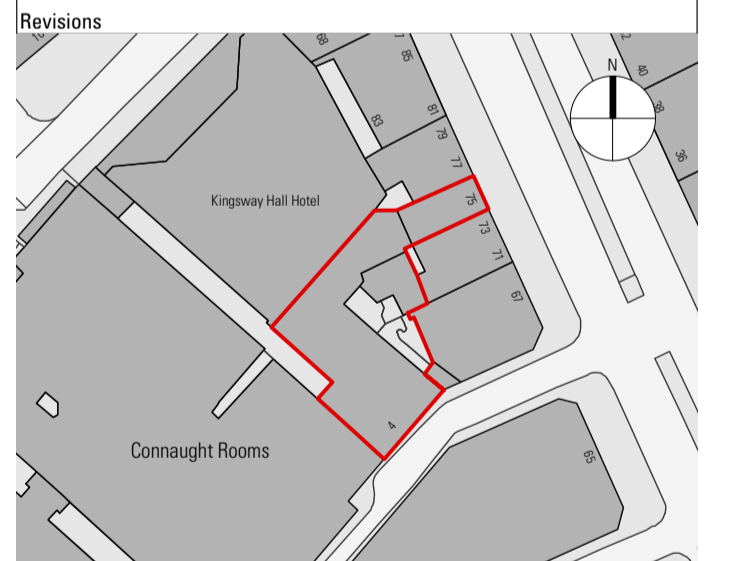
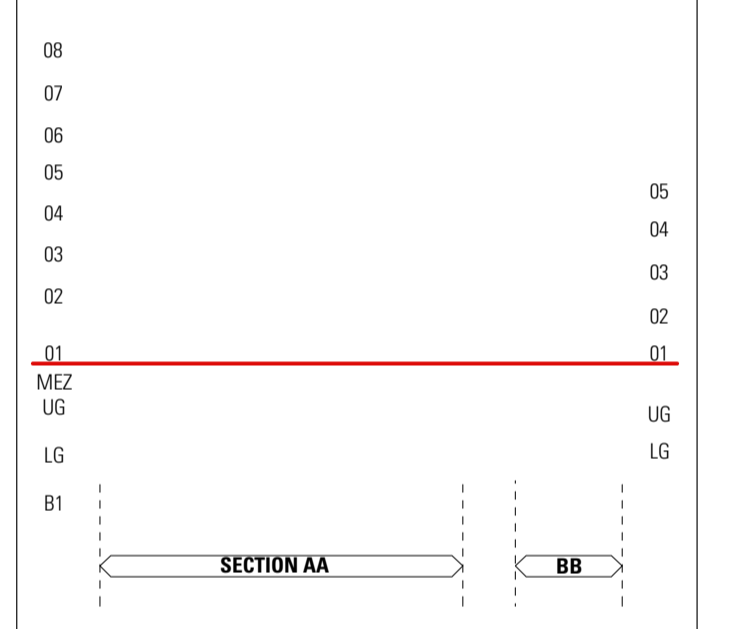

HARPER DOWNIE
CREATIVE ARCHITECTURE

DRAFT GEA&GIA
30.03.17
(RICS)

Third Floor
77 Bastwick Street
London EC1V 3PZ

T +44 20 7490 7674
studio@harperdownie.com
www.harperdownie.com

Client: Z Hotels

Project: 4 Wild Court
London
WC2B 4AU

Drawing Title: General Arrangement
Proposed Fifth Floor Plan

Status: Planning	Drawn: LF	Checked: PR
Scale: 1:100 @ A1 / 1:200 @ A3	Date: Feb 2017	

Drwg. No. & Revision: **646-GA05-P1**

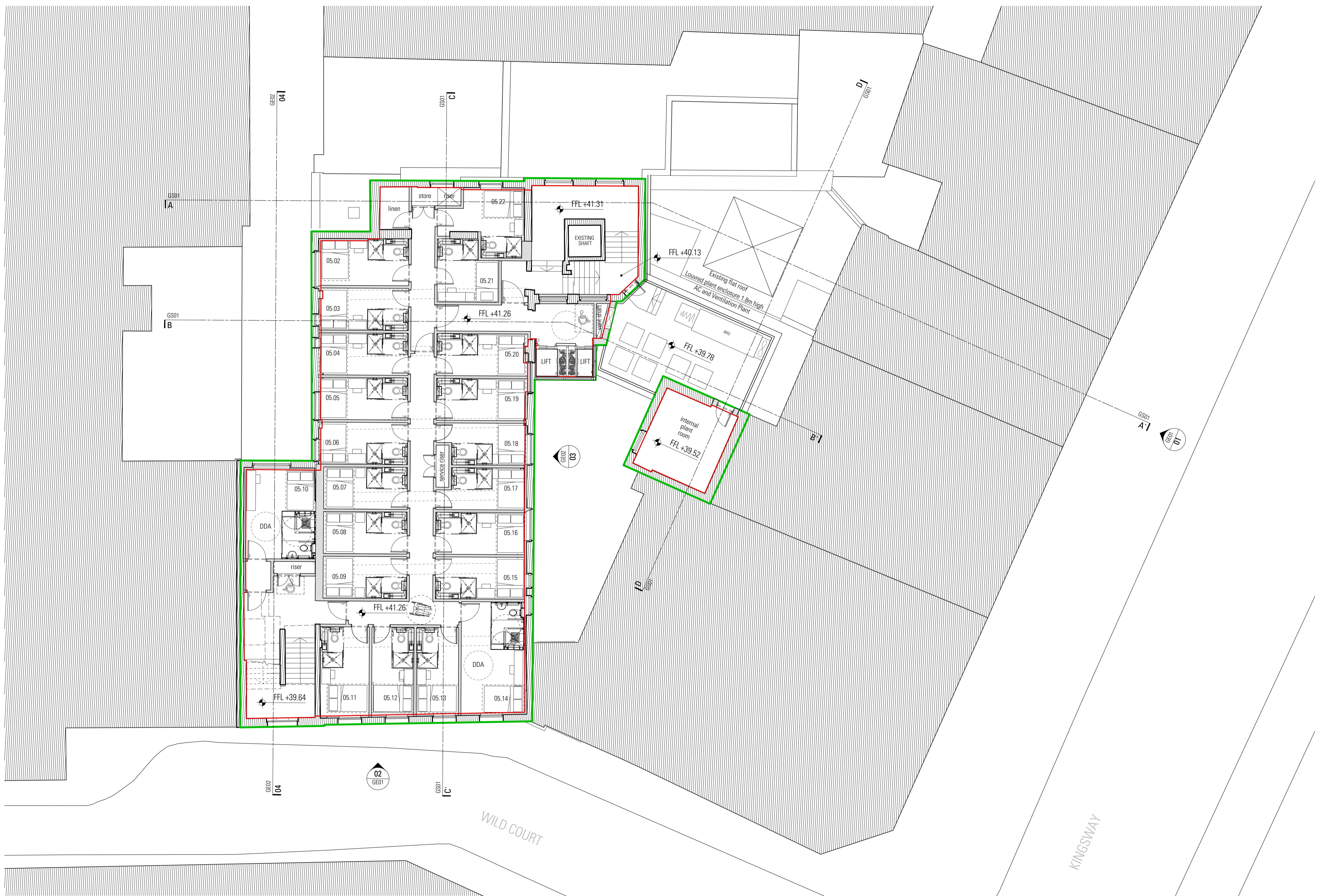

05 Proposed Fifth Floor
Scale 1:100 @ A1 / 1:200 @ A3

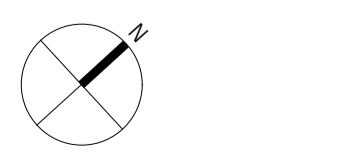

Information contained within this drawing is the sole copyright of HDAA Ltd, and is not to be reproduced without express permission. No implied licence exists. This drawing not to be used for land transfer or valuation purposes. Do not scale from this drawing. All dimensions & levels are to be checked on site by the contractor. Issued for purposes indicated only. Drawing errors and omissions to be reported to the architect.

- Notes
- GEA
 - GIA
 - Existing building fabric
 - Proposed building fabric

Drawings based on outline survey from different sources

Schedule Of Accommodation

Floor	No.Units
Basement Level	0
Lower Ground Floor	27
Upper Ground Floor	24
Mezzanine Floor	1
First Floor	29
Second Floor	25
Third Floor	24
Fourth Floor	24
Fifth Floor	21
Sixth Floor	21
Seventh Floor	14
Eighth Floor	6
TOTAL:	216

Thereof 5% rooms are fully DDA accessible rooms and another 5% are adaptable.

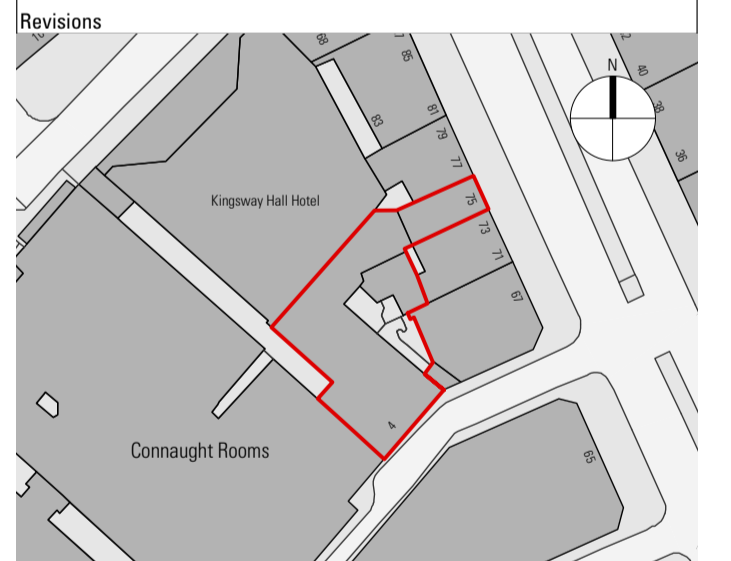
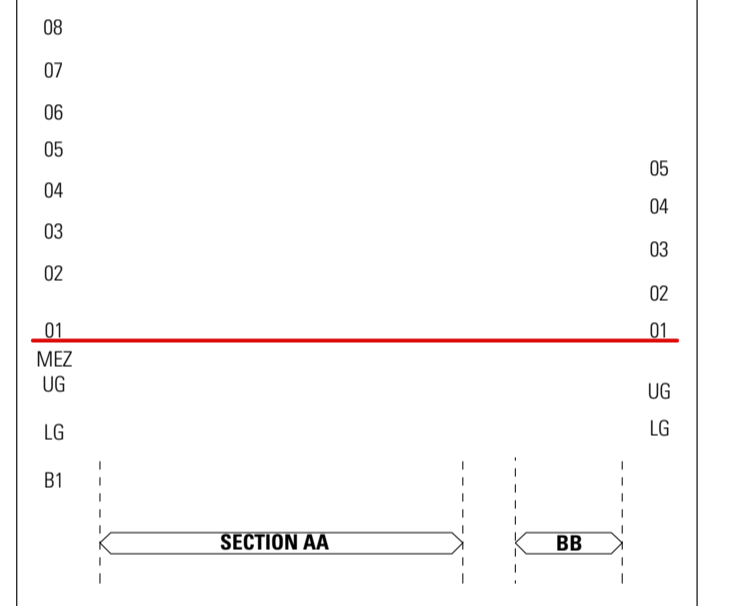

HARPER DOWNIE
CREATIVE ARCHITECTURE

DRAFT GEA&GIA
30.03.17
(RICS)

Third Floor
77 Bastwick Street
London EC1V 3PZ

T +44 20 7490 7674
studio@harperdownie.com
www.harperdownie.com

Client
Z Hotels

Project
4 Wild Court
London
WC2B 4AU

Drawing Title
General Arrangement
Proposed Sixth Floor Plan

Status Planning	Drawn LF	Checked PR
Scale 1:100 @ A1 / 1:200 @ A3	Date Feb 2017	

Drwg. No. & Revision
646-GA06-P1

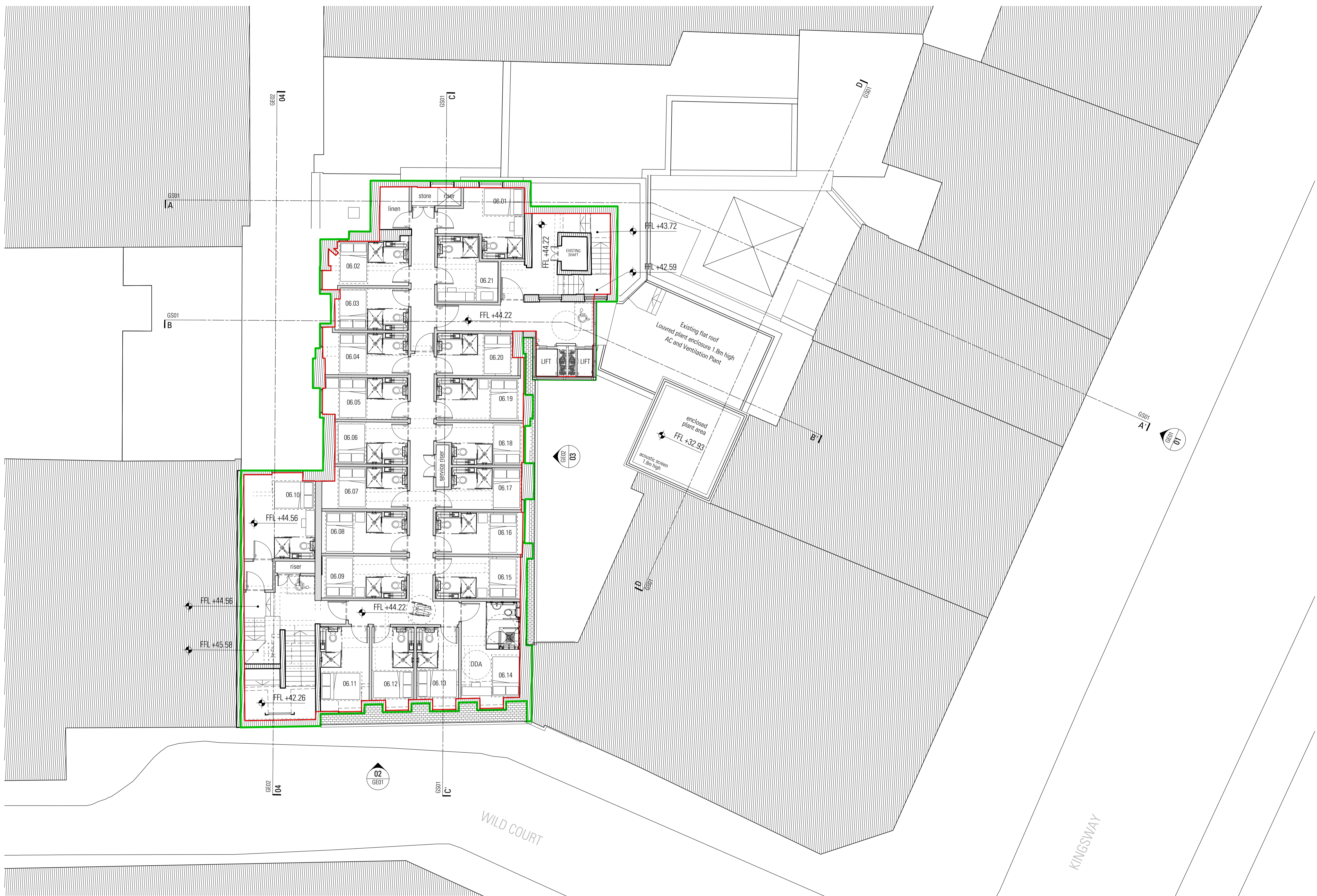

06 Proposed Sixth Floor
Scale 1:100 @ A1 / 1:200 @ A3

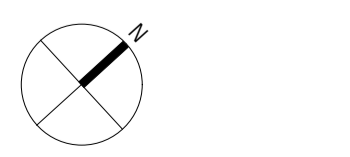

Information contained within this drawing is the sole copyright of HDAA Ltd, and is not to be reproduced without express permission. No implied licence exists. This drawing not to be used for land transfer or valuation purposes. Do not scale from this drawing. All dimensions & levels are to be checked on site by the contractor. Issued for purposes indicated only. Drawing errors and omissions to be reported to the architect.

- Notes
- GEA
 - GIA
 - Existing building fabric
 - Proposed building fabric

Drawings based on outline survey from different sources

Schedule Of Accommodation

Floor	No.Units
Basement Level	0
Lower Ground Floor	27
Upper Ground Floor	24
Mezzanine Floor	1
First Floor	29
Second Floor	25
Third Floor	24
Fourth Floor	24
Fifth Floor	21
Sixth Floor	21
Seventh Floor	14
Eighth Floor	6
TOTAL:	216

Thereof 5% rooms are fully DDA accessible rooms and another 5% are adaptable.

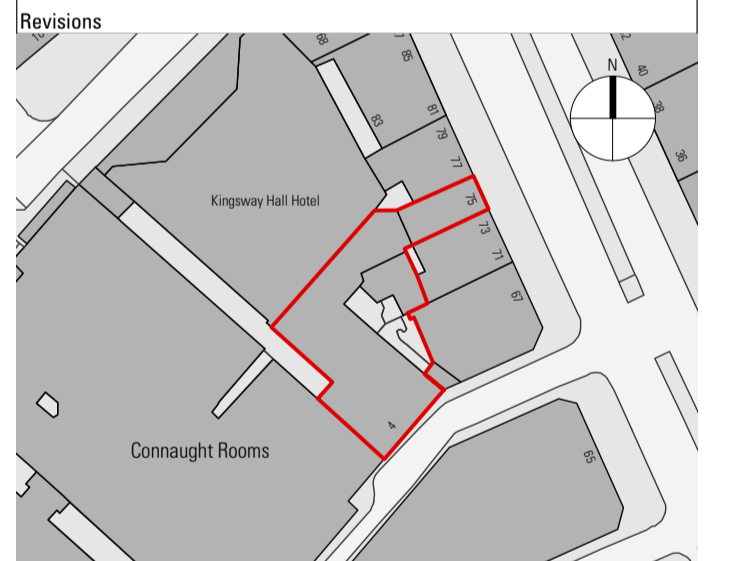
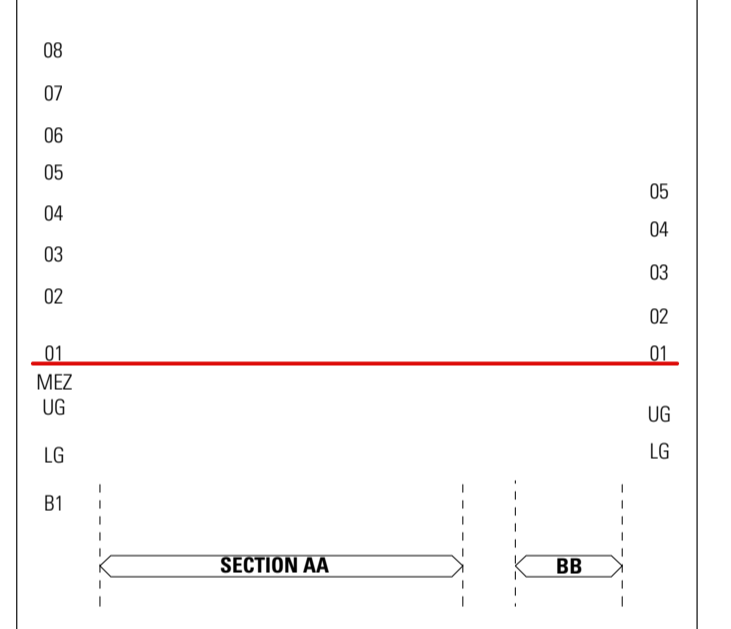

HARPER DOWNIE
CREATIVE ARCHITECTURE

DRAFT GEA&GIA
30.03.17
(RICS)

Third Floor
77 Bastwick Street
London EC1V 3PZ
T +44 20 7490 7674
studio@harperdownie.com
www.harperdownie.com

Client: Z Hotels

Project: 4 Wild Court
London
WC2B 4AU

Drawing Title: General Arrangement
Proposed Seventh Floor Plan

Status: Planning
Scale: 1:100 @ A1 / 1:200 @ A3
Drawn: LF
Checked: PR
Date: Feb 2017

Drwg. No. & Revision: **646-GA07-P1**



07 Proposed Seventh Floor
Scale 1:100 @ A1 / 1:200 @ A3

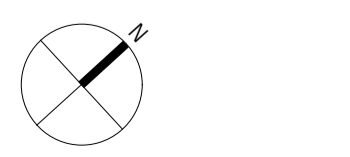

Information contained within this drawing is the sole copyright of HDAA Ltd, and is not to be reproduced without express permission. No implied licence exists. This drawing is not to be used for land transfer or valuation purposes. Do not scale from this drawing. All dimensions & levels are to be checked on site by the contractor. Issued for purposes indicated only. Drawing errors and omissions to be reported to the architect.

- Notes
- GEA
 - GIA
 - Existing building fabric
 - Proposed building fabric

Drawings based on outline survey from different sources

Schedule Of Accommodation

Floor	No.Units
Basement Level	0
Lower Ground Floor	27
Upper Ground Floor	24
Mezzanine Floor	1
First Floor	29
Second Floor	25
Third Floor	24
Fourth Floor	24
Fifth Floor	21
Sixth Floor	21
Seventh Floor	14
Eighth Floor	6
TOTAL:	216

Thereof 5% rooms are fully DDA accessible rooms and another 5% are adaptable.

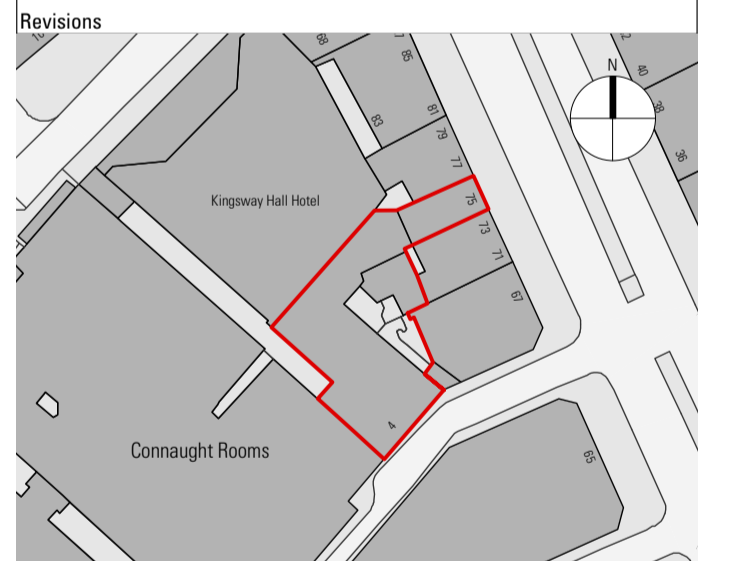
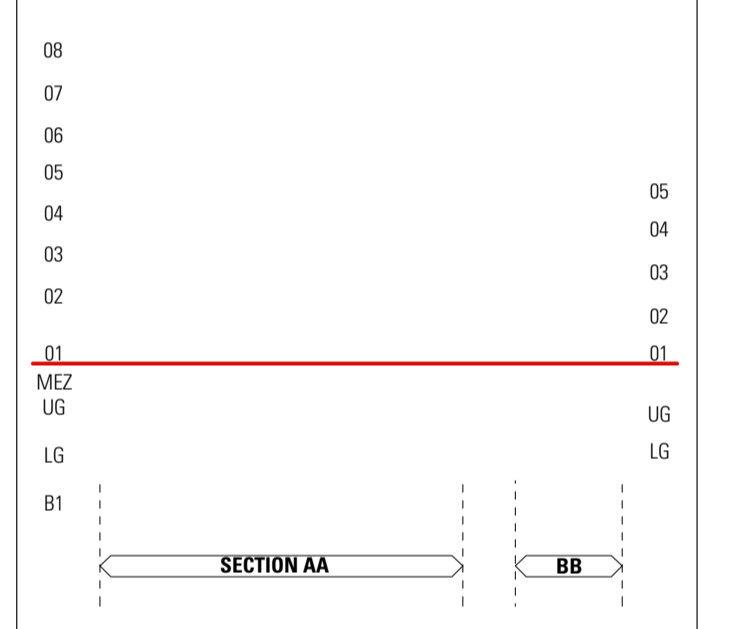

HARPER DOWNIE
CREATIVE ARCHITECTURE

DRAFT GEA&GIA
30.03.17
(RICS)

Third Floor
77 Bastwick Street
London EC1V 3PZ

T +44 20 7490 7674
studio@harperdownie.com
www.harperdownie.com

Client: Z Hotels

Project: 4 Wild Court
London
WC2B 4AU

Drawing Title: General Arrangement
Proposed Eighth Floor Plan

Status: Planning
Drawn: LF
Checked: PR

Scale: 1:100 @ A1 / 1:200 @ A3
Date: Feb 2017

Drwg. No. & Revision: **646-GA08-P1**

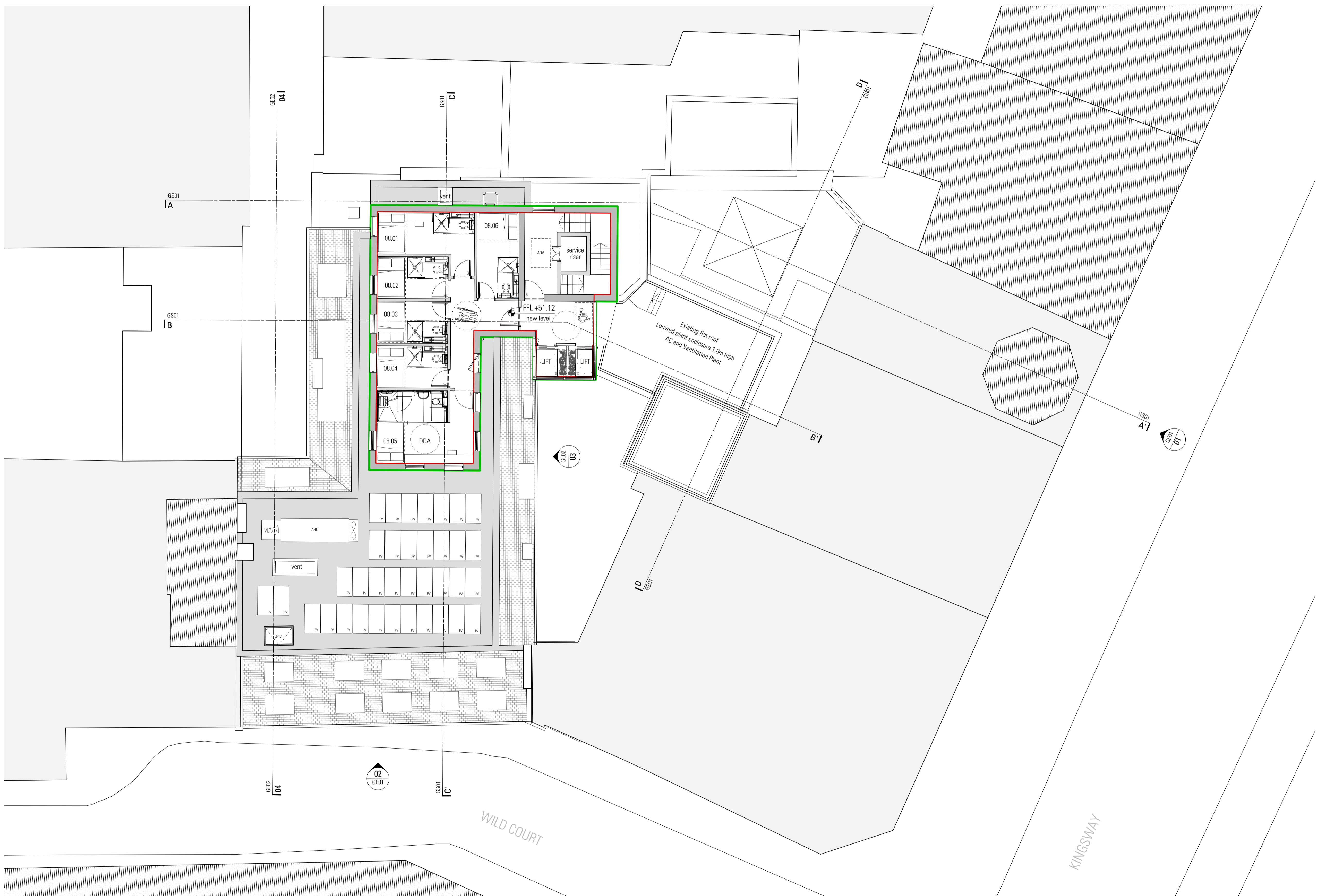

08 Proposed Eighth Floor
Scale 1:100 @ A1 / 1:200 @ A3

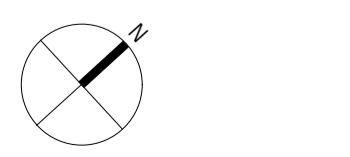

Information contained within this drawing is the sole copyright of HDAA Ltd, and is not to be reproduced without express permission. No implied licence exists. This drawing not to be used for land transfer or valuation purposes. Do not scale from this drawing. All dimensions & levels are to be checked on site by the contractor. Issued for purposes indicated only. Drawing errors and omissions to be reported to the architect.

Notes

- GEA
- GIA
- Existing building fabric
- Proposed building fabric

Drawings based on outline survey from different sources

Schedule Of Accommodation

Floor	No.Units
Basement Level	0
Lower Ground Floor	27
Upper Ground Floor	24
Mezzanine Floor	1
First Floor	29
Second Floor	25
Third Floor	24
Fourth Floor	24
Fifth Floor	21
Sixth Floor	21
Seventh Floor	14
Eighth Floor	6

TOTAL: 216
 Thereof 5% rooms are fully DDA accessible rooms and another 5% are adaptable.

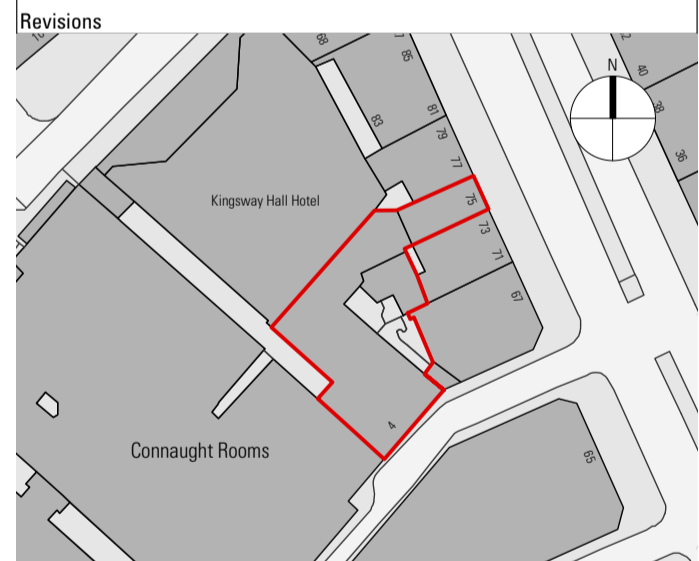
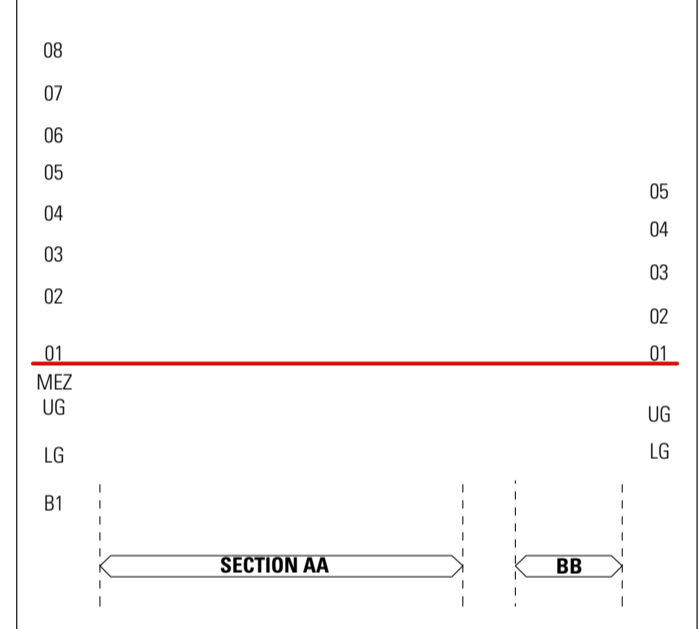

HARPER DOWNIE
 CREATIVE ARCHITECTURE

DRAFT GEA&GIA
30.03.17
(RICS)

Third Floor
 77 Bastwick Street
 London EC1V 3PZ

T +44 20 7490 7674
 studio@harperdownie.com
 www.harperdownie.com

Client: Z Hotels

Project: 4 Wild Court
 London
 WC2B 4AU

Drawing Title: General Arrangement Proposed Roof Plan

Status: Planning	Drawn: LF	Checked: PR
Scale: 1:100 @ A1 / 1:200 @ A3	Date: Feb 2017	

Drwg. No. & Revision
646-GARF-P1

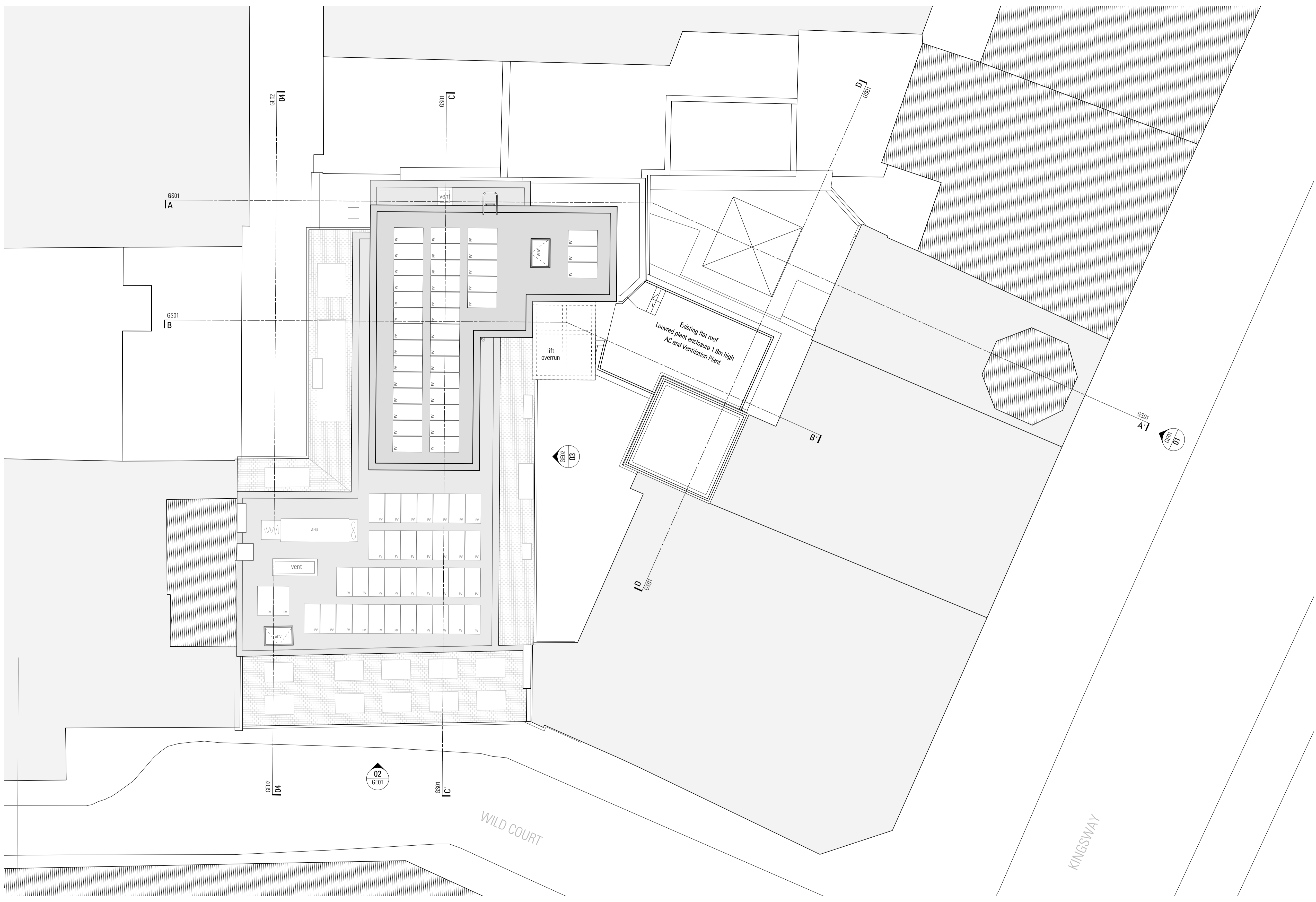

RF Proposed Roof
 Scale 1:100 @ A1 / 1:200 @ A3

