

This photograph shows as existing



Cell Site: **CTIL 148391**
 Site Location: **Troyes House**
Lawn Road
Hampstead
London
NW3 2XT
 NGR: **E 527575 N 185042**



This photomontage shows as proposed



This Photomontage is for illustrative purposes only

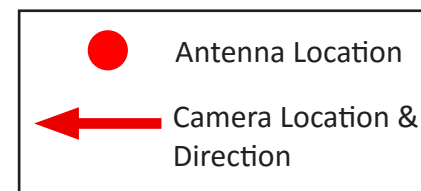
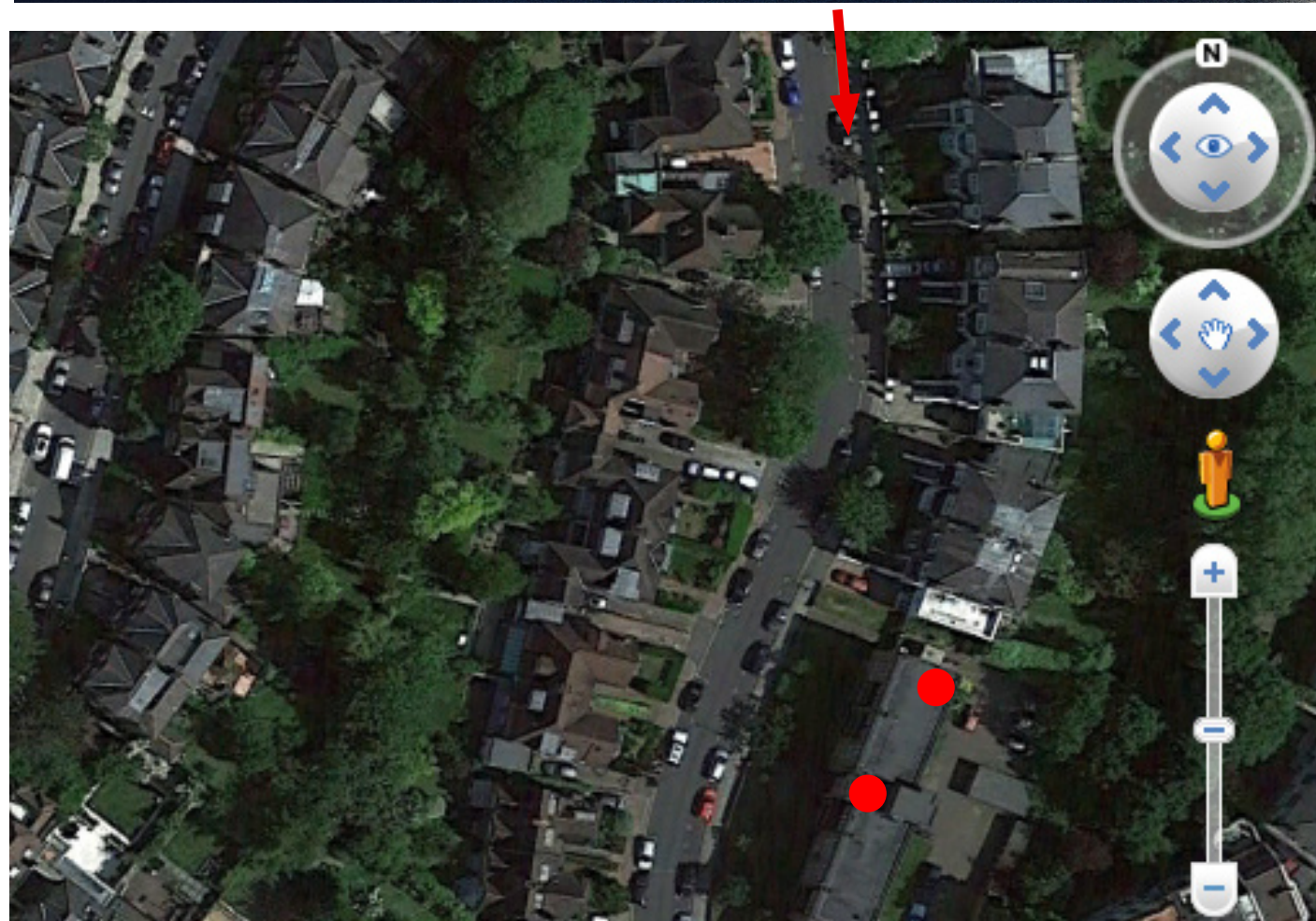

Viewpoint: **Looking South from Lawn Road**
 Camera to antenna distance: **@ 127m**
 Camera setting 35mm focal length: **27**
 Focal length of 27 used to show the site in context
 Photographs: **MV Imaging Ltd**
 Date: **09/10/16**

Structure: 2.5m high GRP screen coloured to match adjacent brickwork, on a free standing platform.
Antenna Spec: 2no TEF & VF antennas at u/s 13.65m AGL, concealed within the GRP screen
Cabinets: N/A internal room



Ocuair Ltd. 1 Queen Square, Bath, BA1 2HA
 info@ocuir.com
 0800 783 3008