

Notes :

THIS DRAWING IS INTENDED AS AN INITIAL APPRAISAL OF THE SITE ONLY. DO NOT USE FOR THE PURPOSES OF VALUATION.

THIS DRAWING HAS BEEN PRODUCED USING OS INFORMATION ONLY AND IS SUBJECT TO A FULL MEASURED SURVEY DETAILED SITE INSPECTION AND IS SUBJECT TO THE NECESSARY CONSENTS.

NO DIMENSIONS TO BE SCALED FROM THIS DRAWING. ALL DIMENSIONS TO BE CHECKED ON SITE PRIOR TO THE COMMENCEMENT OF WORKS AND ANY DISCREPANCIES REFERRED TO THE ARCHITECT / ENGINEER / CONTRACTOR

THE OWNERSHIP OF COPYRIGHT OF THIS DRAWING REMAINS THE PROPERTY OF STUDIO:08 ARCHITECTURE + PLANNING LTD IN ACCORDANCE WITH THE COPYRIGHT DESIGN + PATENTS ACT 1988.

REPRODUCTION OF THIS DRAWING OR ITS CONTENT, WHOLLY OR IN PART IS PROHIBITED WITHOUT WRITTEN APPROVAL. NO IMPLIED LICENCE EXISTS.

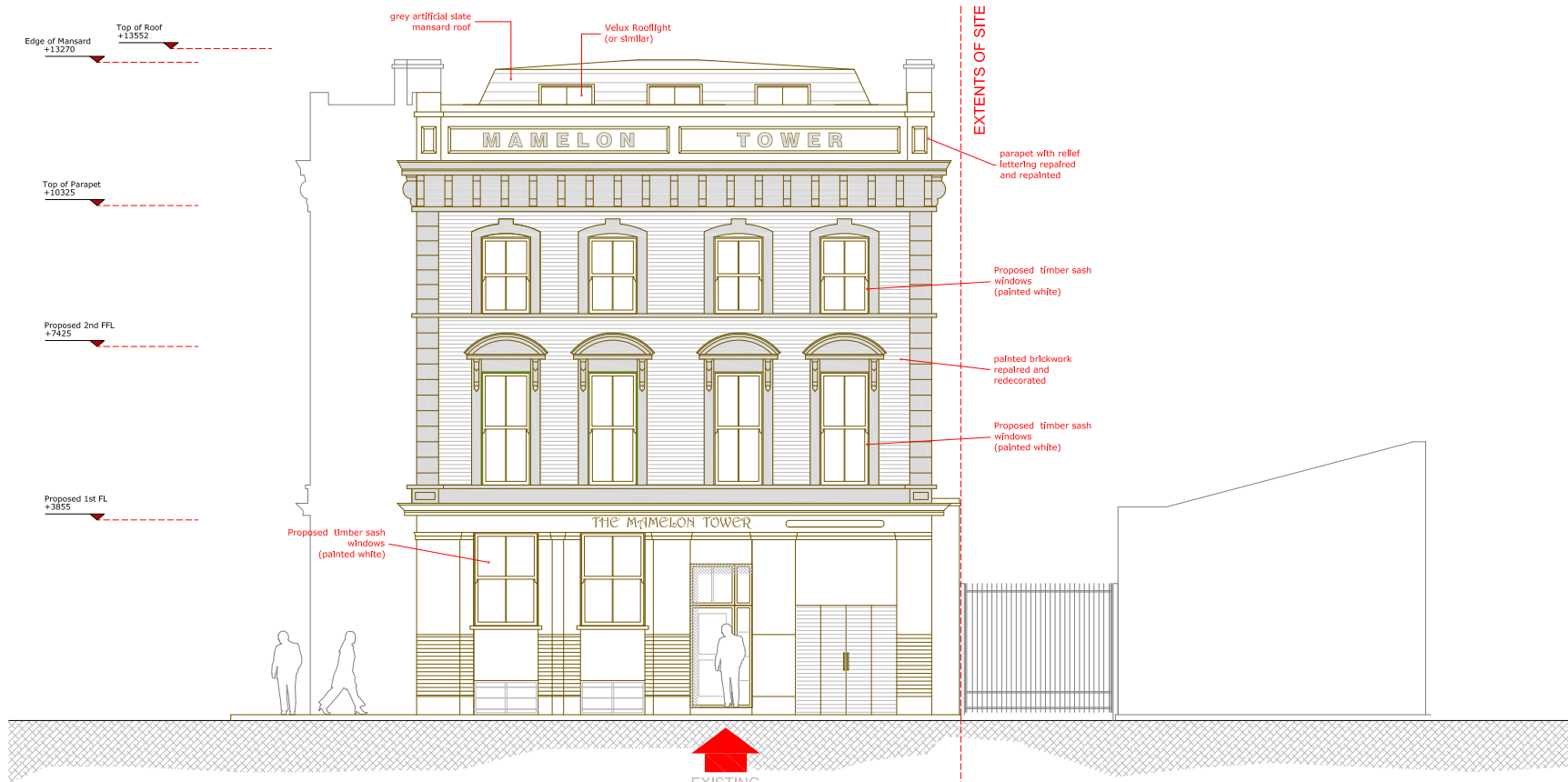

**PROPOSED
ELEVATION AA - GRAFTON ROAD**

SCALE



Rev	Detail	Date
Drawing No. : 1704.P-44		
Revsion : 14.06.17		
Scale : 1:50 @ A1 1:100 @ A3		Date : 14.06.17

Project Title :
Site at
149 Grafton Road
London NW5 4AY

Drawing Title :
PROPOSED minor material amendments
Elevation AA - Grafton Road

P-44

Studio:08 architecture + planning ltd
Crows Nest
266 Stamford Hill
London N16 6TU
t: +44(0)20 8886 3646
e: planning@studio08-architects.com
SKYPE: studio-08

* minor material amendments to Approvals Ref: 2012/1882/P and 2015/1211/P

Notes :

THIS DRAWING IS INTENDED AS AN INITIAL APPRAISAL OF THE SITE ONLY. DO NOT USE FOR THE PURPOSES OF VALUATION.

THIS DRAWING HAS BEEN PRODUCED USING OS INFORMATION ONLY AND IS SUBJECT TO A FULL MEASURED SURVEY DETAILED SITE INSPECTION AND IS SUBJECT TO THE NECESSARY CONSENTS.

NO DIMENSIONS TO BE SCALED FROM THIS DRAWING. ALL DIMENSIONS TO BE CHECKED ON SITE PRIOR TO THE COMMENCEMENT OF WORKS AND ANY DISCREPANCIES REFERRED TO THE ARCHITECT / ENGINEER / CONTRACTOR. THE OWNERSHIP OF COPYRIGHT OF THIS DRAWING REMAINS THE PROPERTY OF STUDIO:08 ARCHITECTURE + PLANNING LTD IN ACCORDANCE WITH THE COPYRIGHT DESIGN + PATENTS ACT 1988.

REPRODUCTION OF THIS DRAWING OR ITS CONTENT, WHOLLY OR IN PART IS PROHIBITED WITHOUT WRITTEN APPROVAL. NO IMPLIED LICENCE EXISTS.

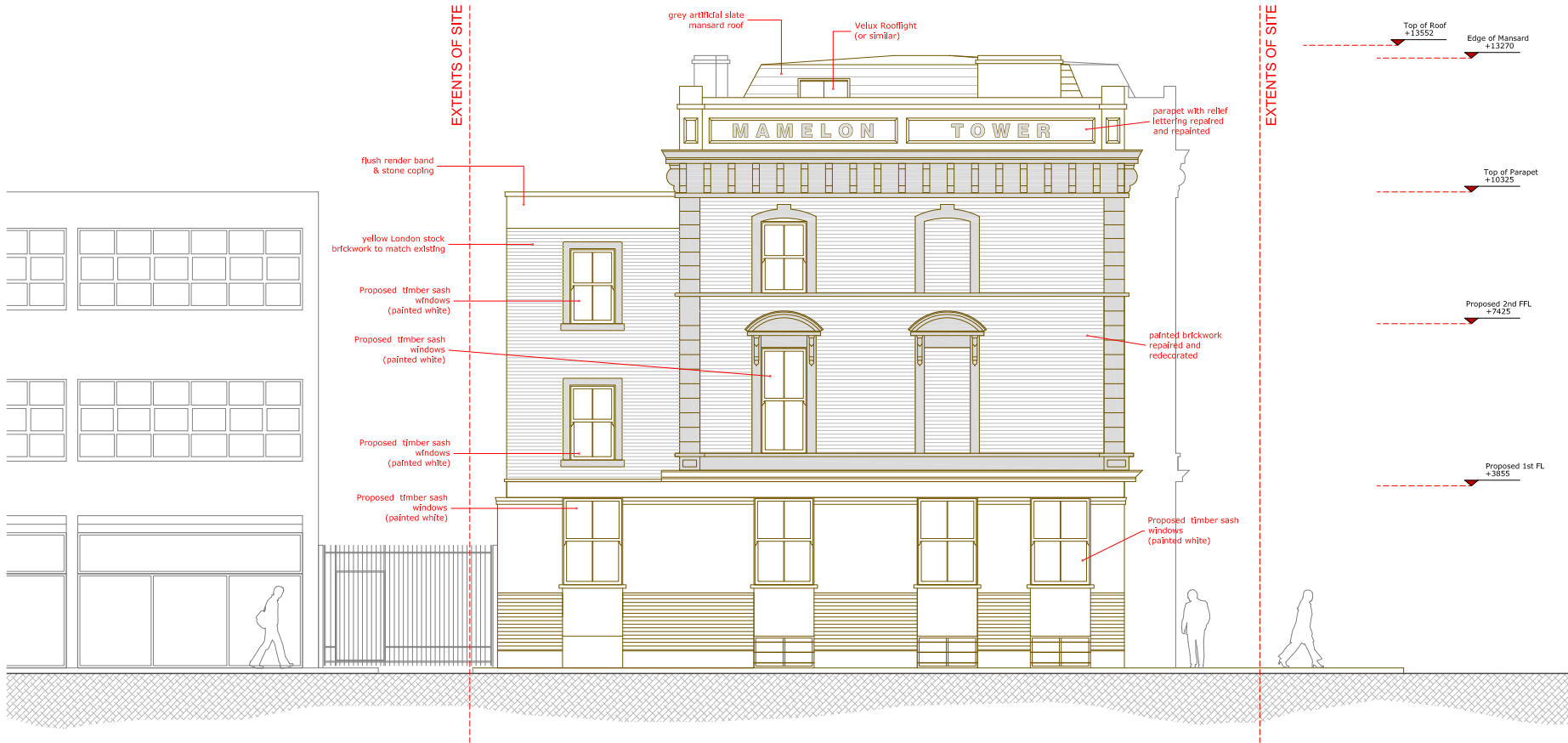

**PROPOSED
ELEVATION BB - QUEEN'S CRESCENT**

SCALE



Rev	Detail	Date

Drawing No. : **1704.P-45**

Revision : **1704.P-45**

Scale : **1:50 @ A1
1:100 @ A3**

Date : **14.06.17**

Project Title : **Site at
149 Grafton Road
London NW5 4AY**

Drawing Title : **PROPOSED minor material amendments
Elevation BB - Queen's Crescen**

Notes :

THIS DRAWING IS INTENDED AS AN INITIAL APPRAISAL OF THE SITE ONLY. DO NOT USE FOR THE PURPOSES OF VALUATION.

THIS DRAWING HAS BEEN PRODUCED USING OS INFORMATION ONLY AND IS SUBJECT TO A FULL MEASURED SURVEY DETAILED SITE INSPECTION AND IS SUBJECT TO THE NECESSARY CONSENTS.

NO DIMENSIONS TO BE SCALED FROM THIS DRAWING. ALL DIMENSIONS TO BE CHECKED ON SITE PRIOR TO THE COMMENCEMENT OF WORKS AND ANY DISCREPANCIES REFERRED TO THE ARCHITECT / ENGINEER / CONTRACTOR

THE OWNERSHIP OF COPYRIGHT OF THIS DRAWING REMAINS THE PROPERTY OF STUDIO:08 ARCHITECTURE + PLANNING LTD IN ACCORDANCE WITH THE COPYRIGHT DESIGN + PATENTS ACT 1988.

REPRODUCTION OF THIS DRAWING OR ITS CONTENT, WHOLLY OR IN PART IS PROHIBITED WITHOUT WRITTEN APPROVAL. NO IMPLIED LICENCE EXISTS.

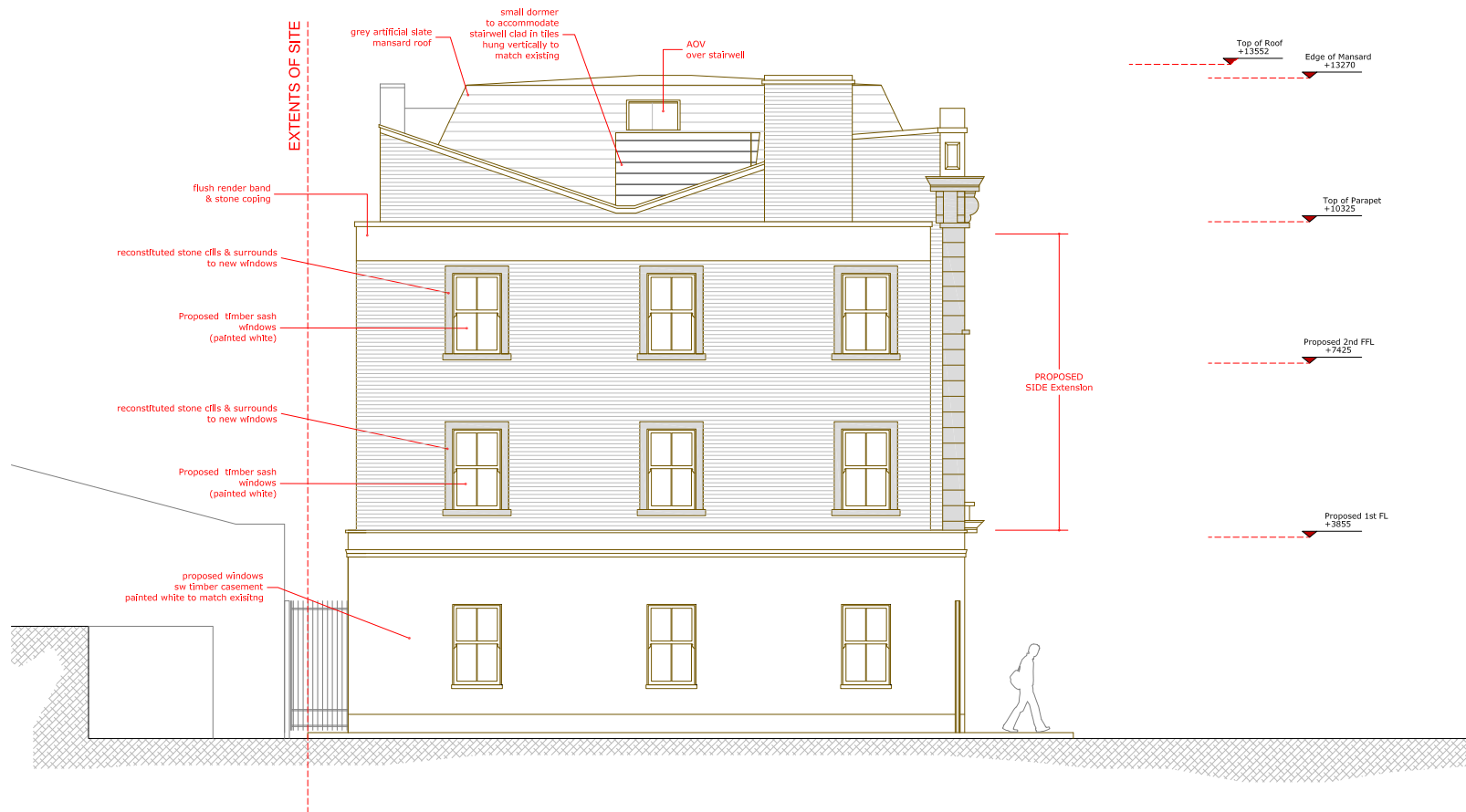

**PROPOSED
ELEVATION CC - SIDE (SOUTH - WEST)**

SCALE



Rev	Detail	Date

Drawing No. : 1704.P-46
 Revislon :

Scale : 1:50 @ A1
 1:100 @ A3
 Date : 14.06.17

Project Title:
 Site at
 149 Grafton Road
 London NW5 4AY

Drawing Title :
 PROPOSED minor material amendments
 Elevation CC - Side (South West)

(* minor material amendments to Approvals Ref: 2012/1882/P and 2015/1211/P)

Notes :

THIS DRAWING IS INTENDED AS AN INITIAL APPRAISAL OF THE SITE ONLY. DO NOT USE FOR THE PURPOSES OF VALUATION.

THIS DRAWING HAS BEEN PRODUCED USING OS INFORMATION ONLY AND IS SUBJECT TO A FULL MEASURED SURVEY DETAILED SITE INSPECTION AND IS SUBJECT TO THE NECESSARY CONSENTS.

NO DIMENSIONS TO BE SCALED FROM THIS DRAWING. ALL DIMENSIONS TO BE CHECKED ON SITE PRIOR TO THE COMMENCEMENT OF WORKS AND ANY DISCREPANCIES REFERRED TO THE ARCHITECT / ENGINEER / CONTRACTOR

THE OWNERSHIP OF COPYRIGHT OF THIS DRAWING REMAINS THE PROPERTY OF STUDIO:08 ARCHITECTURE + PLANNING LTD IN ACCORDANCE WITH THE COPYRIGHT DESIGN + PATENTS ACT 1988.

REPRODUCTION OF THIS DRAWING OR ITS CONTENT, WHOLLY OR IN PART IS PROHIBITED WITHOUT WRITTEN APPROVAL. NO IMPLIED LICENCE EXISTS.

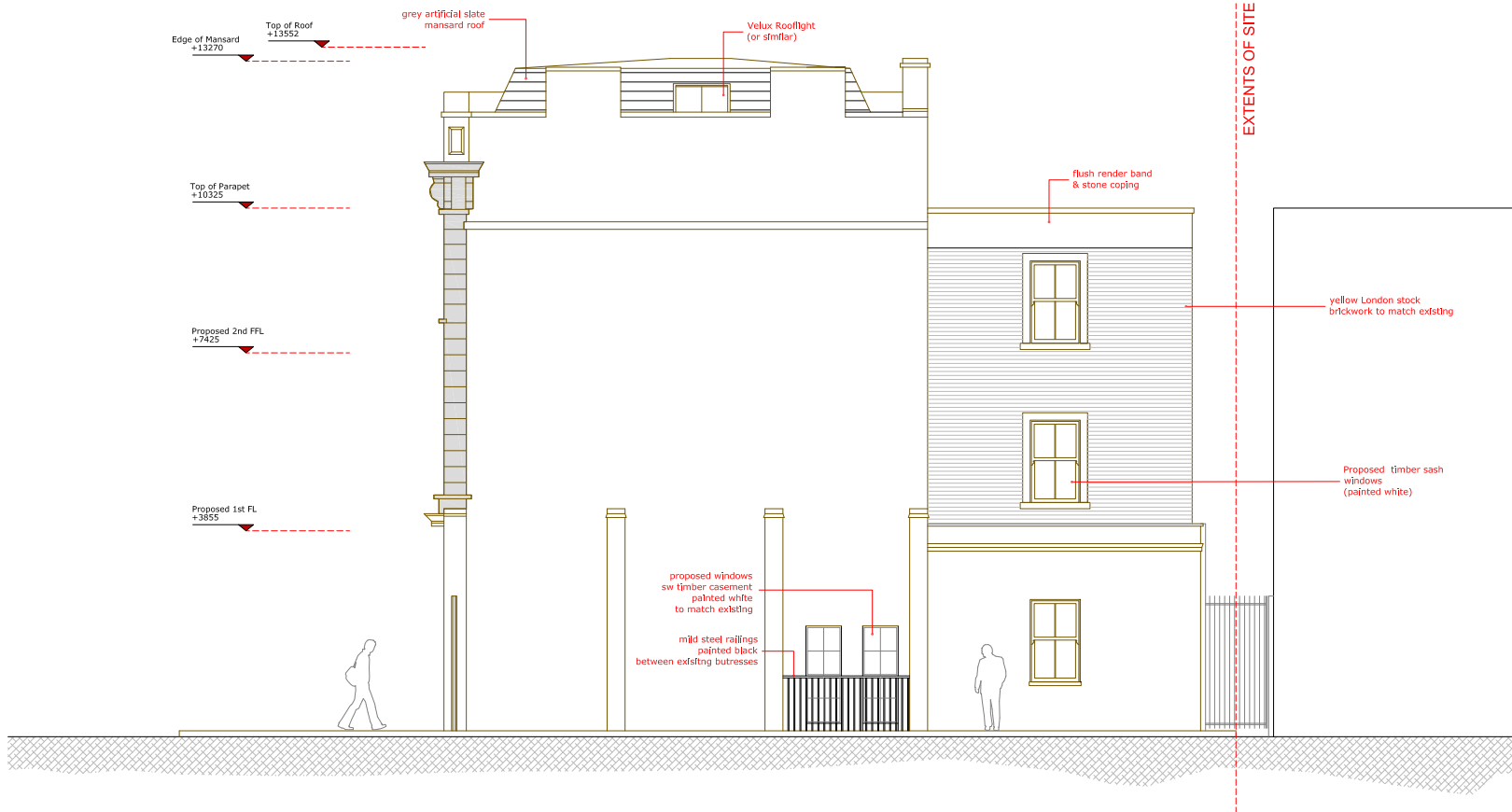

**PROPOSED
ELEVATION DD - REAR (NORTH - WEST)**



Rev	Detail	Date
Drawing No. :		Revision :
1704,P-47		
Scale :	Date :	
1:50 @ A1	14.06.17	
1:100 @ A3		

Project Title :
Site at
149 Grafton Road
London NW5 4AY

Drawing Title :
PROPOSED minor material amendments
Elevation DD - Rear (North West)