

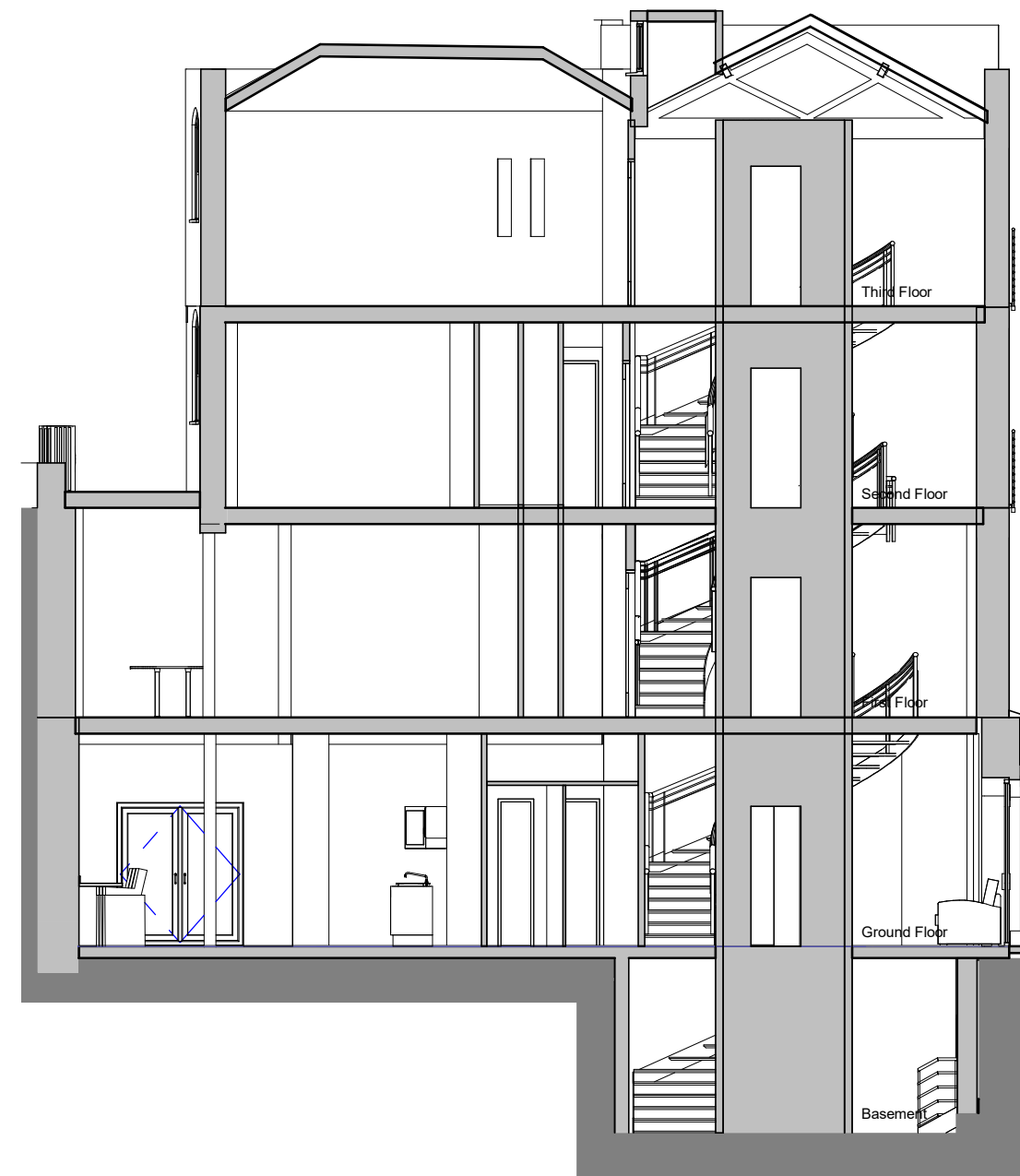

Existing Section A-A



Proposed Section A-A

C	21-06-17	Planning Consent Submission	dm	dm
Rev	Date	Comments	By	Chk

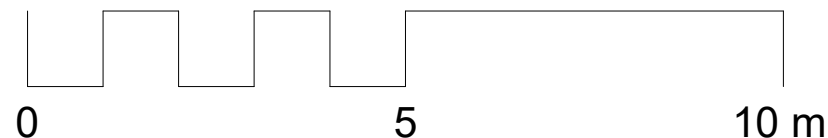

Arta Architectural

A CIAT Registered Practice
Portland House
51 Colney Hatch Lane
Muswell Hill
London
N10 1LJ

e: info@arta-architectural.com
w: www.arta-architectural.com
t: 0845 299 3402
t: 0208 883 9904

Existing & Proposed Sections A-A

Scale 1 : 100

Client Amber Properties
Project 7-8 Midford Place
W1T 5BG

Drawing No. MID P 16 C

