

PLANNING



1 Existing Rear (West) Elevation

Scale: 1:200 @ A1 / 1:400 @ A3



2 Proposed Rear (West) Elevation

Scale: 1:200 @ A1 / 1:400 @ A3

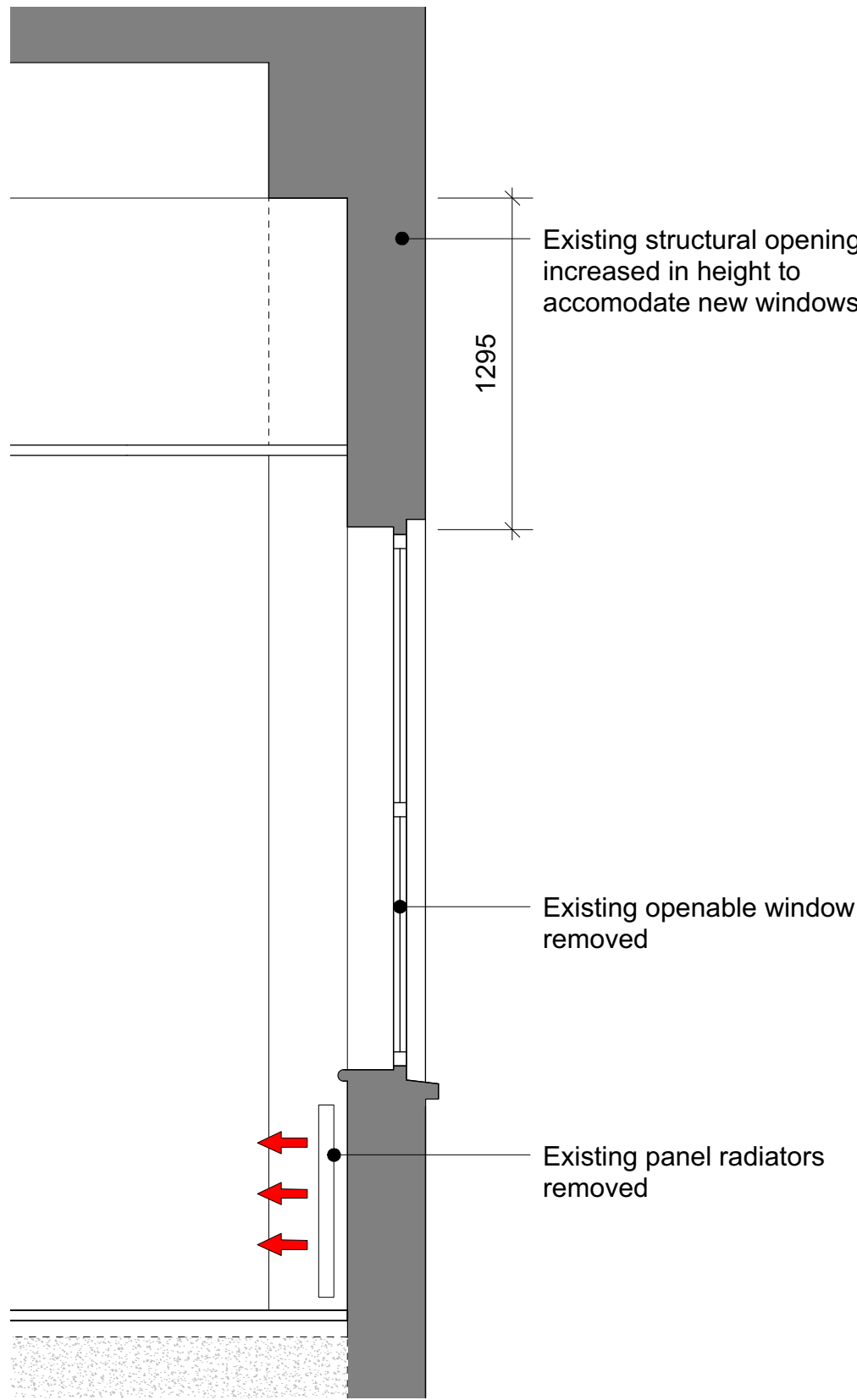

3 Existing Detailed Section & Elevation

Scale: 1:25 @ A1 / 1:50 @ A3

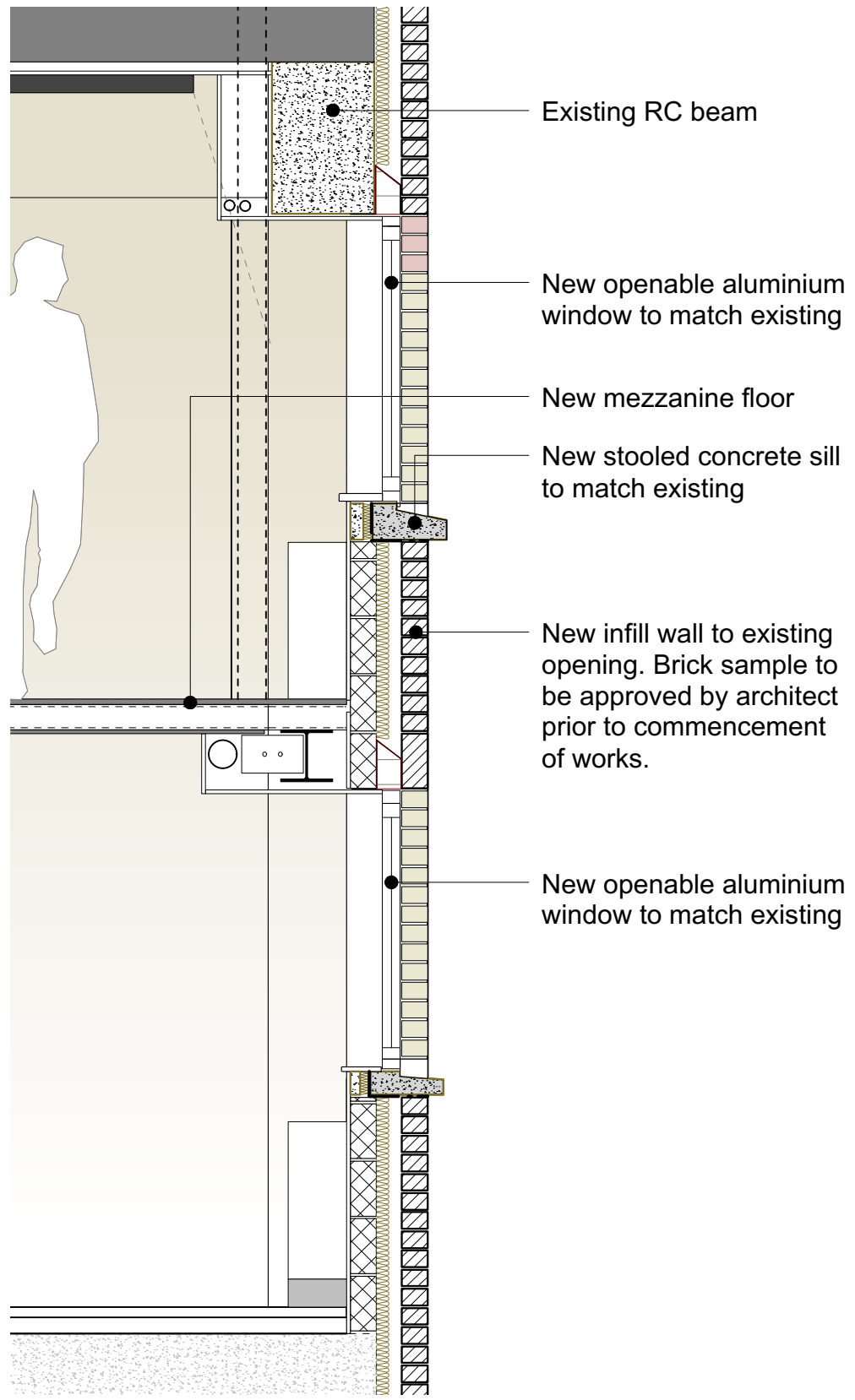

4 Proposed Detailed Section & Elevation

Scale: 1:25 @ A1 / 1:50 @ A3

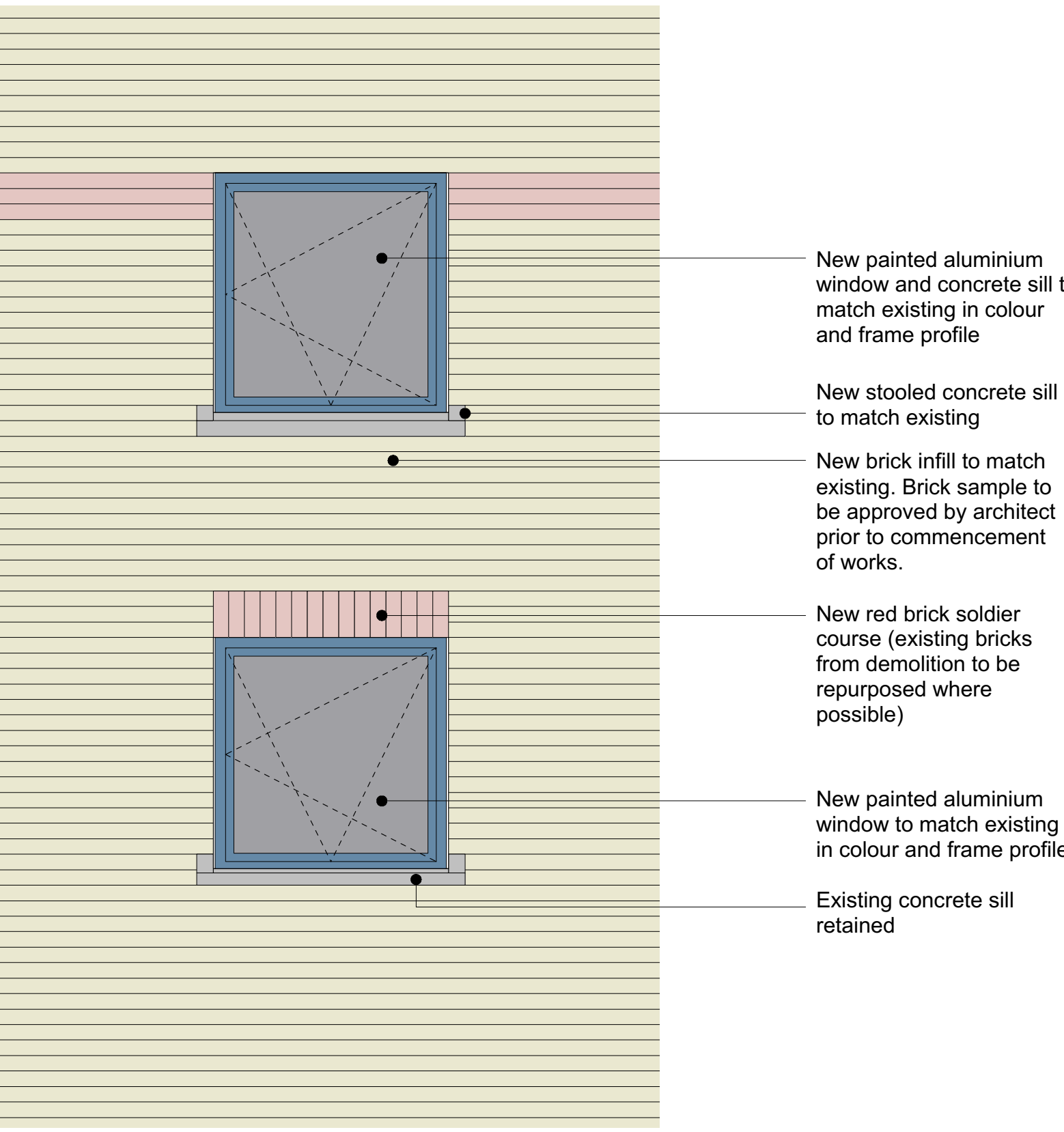
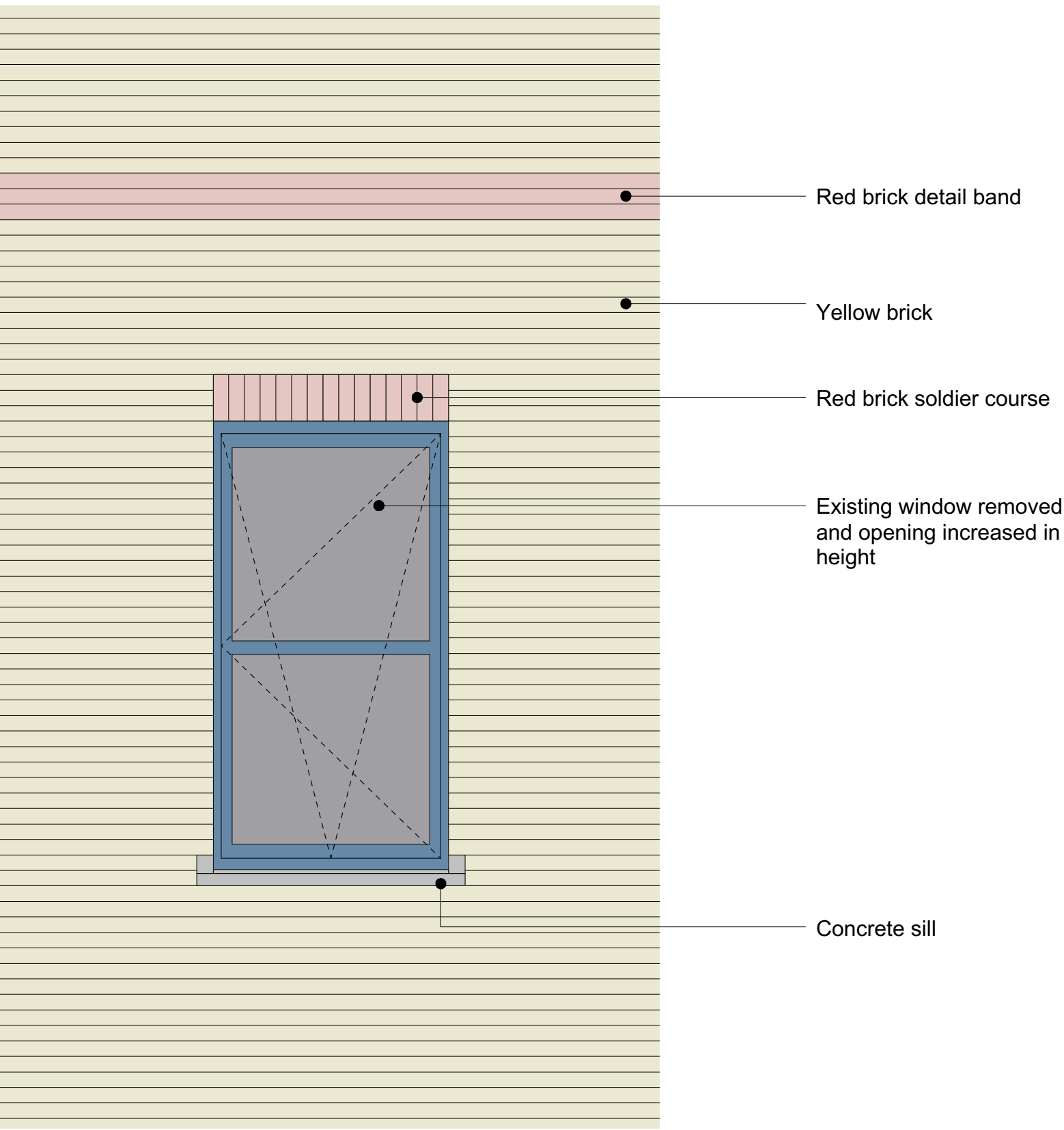

Scale 1:25@A1

0 1 5m

NOTES:-
- All dimensions to be checked on site prior to commencement of any works, and/or preparation of any shop drawings.
- Sizes of and dimensions to any structural or services elements are indicative only. See structural and service engineers drawings for actual sizes / dimensions.
- This drawing to be read in conjunction with all other Architect's drawings, specifications and other Consultants' information.
- All proprietary systems shown on this drawing are to be installed strictly in accordance with the Manufacturers/Suppliers recommended details.
- Any discrepancies between information shown on this drawing and any other contract information or manufacturers/suppliers recommendations is to be brought to the attention of the Architect.

Revision	Date	Amendment
PL1	21.06.17	Issued for Planning
-	-	-
-	-	-
-	-	-
-	-	-
-	-	-
-	-	-

Date June 2017	Drawn DP	Check MH	Project Eversholt St, Euston	Job Ref. 258 NEV
Scale 1:25 @A1	Client Ref -	Drwg. no. 258(PL)210	Title Existing & Proposed Elevations (203)	Rev. PL1
Status Planning	Architect Hale Brown Architects Ltd, Unit 2.01 Chester House, Kennington Park, 1-3 Brixton Rd, London SW9 6DE	T: 020 8977 6946	E: mail@halebrown.com	W: www.halebrown.com

halebrown
architects