

PLANNING

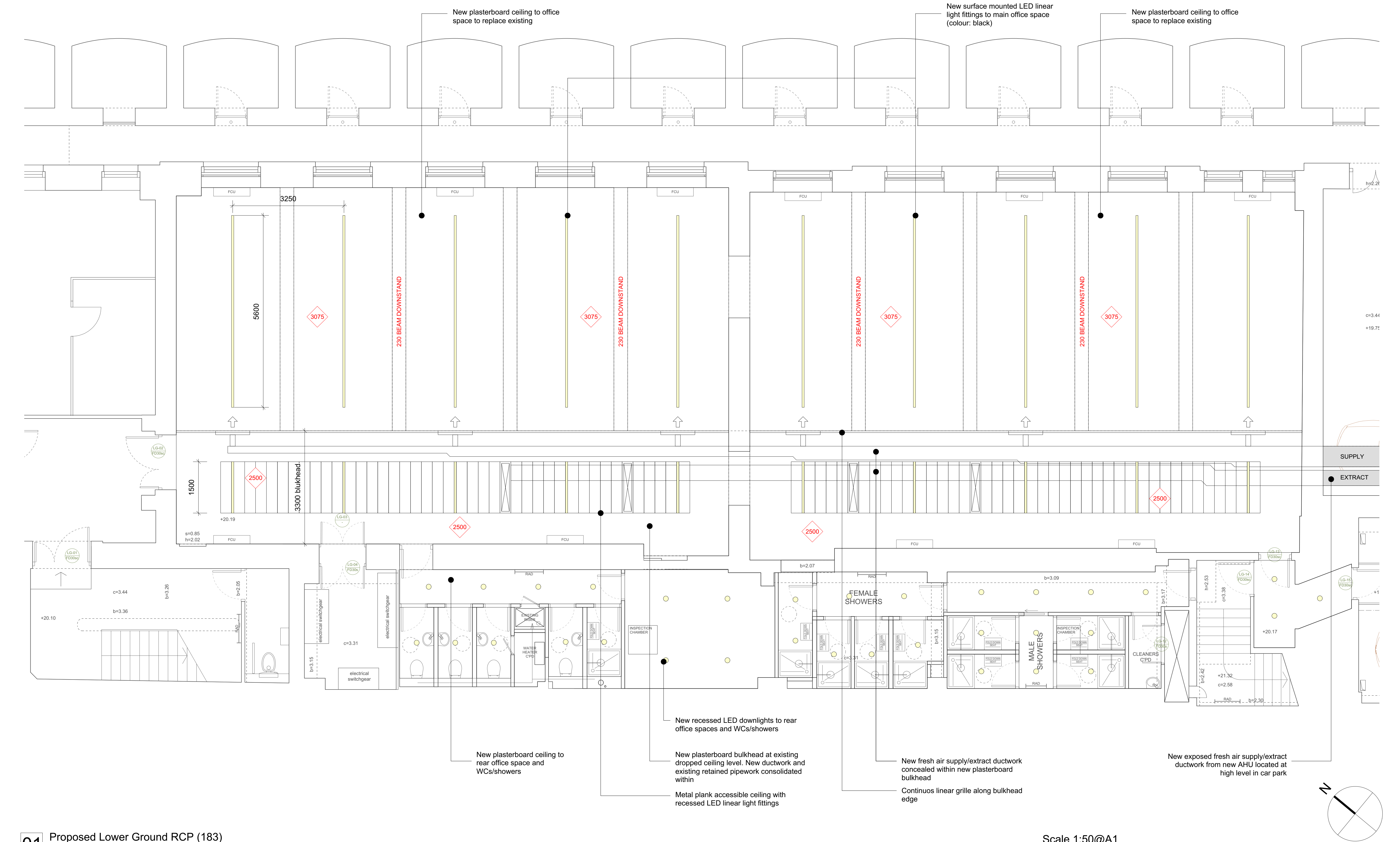

01 Proposed Lower Ground RCP (183)  
Scale 1:50@A1/1:100@A3

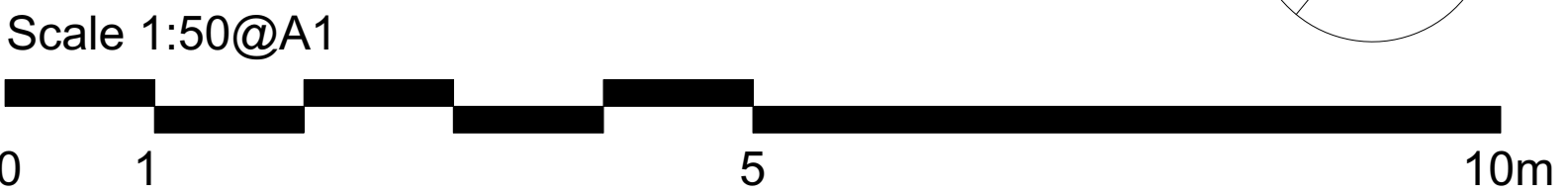

<p>NOTES:-</p> <ul style="list-style-type: none"><li>- All dimensions to be checked on site prior to commencement of any works, and/or preparation of any shop drawings.</li><li>- Sizes of and dimensions to any structural or services elements are indicative only. See structural and service engineers drawings for actual sizes / dimensions.</li><li>- This drawing to be read in conjunction with all other Architect's drawings, specifications and other Consultants' information.</li><li>- All proprietary systems shown on this drawing are to be installed strictly in accordance with the Manufacturers/Suppliers recommended details.</li><li>- Any discrepancies between information shown on this drawing and any other contract information or manufacturers/suppliers recommendations is to be brought to the attention of the Architect.</li></ul>	Revision	Date	Amendment	Date			Project		Job Ref.	
	PL1	21.06.17	Issued for Planning	June 2017			Eversholt St, Euston		258 NEV	
	-	-	-	Scale			Title			
	-	-	-	1:50 @A1			Drawn DP		Proposed Lower Ground RCP (183)	
	-	-	-	Status			Client Ref		Rev.	
	-	-	-	Planning			-		PL1	
	-	-	-	Architect			Hale Brown Architects Ltd, Unit 2.01 Chester House, Kennington Park, 1-3 Brixton Rd, London SW9 6DE		T: 020 8977 6946 E: mail@halebrown.com W: www.halebrown.com	
	-	-	-	Hale Brown Architects Ltd, Unit 2.01 Chester House, Kennington Park, 1-3 Brixton Rd, London SW9 6DE			T: 020 8977 6946 E: mail@halebrown.com W: www.halebrown.com			