

PLANNING

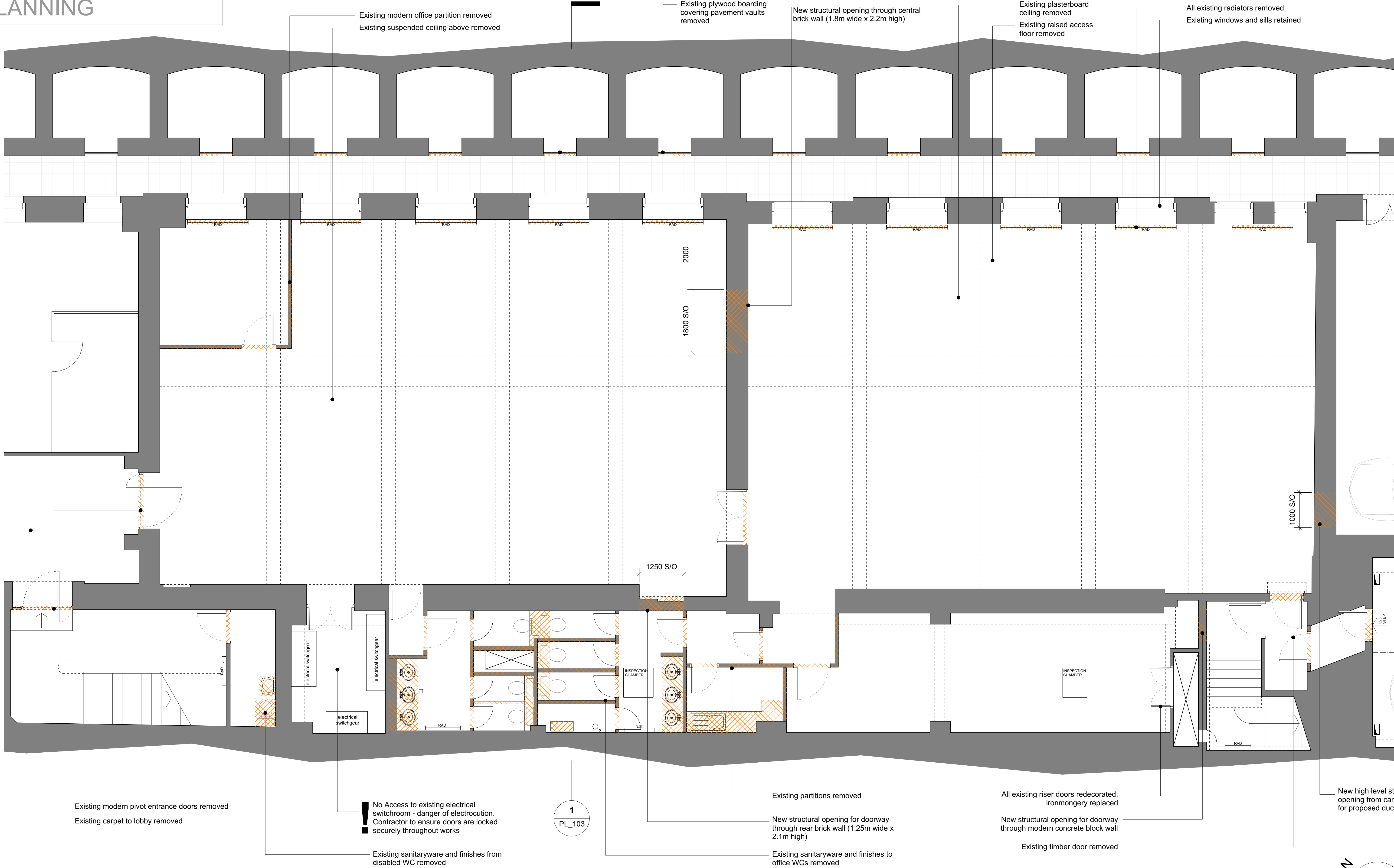

01 Existing Lower Ground Floor Plan (183)  
Scale 1:50@A1/1:100@A3

Hatch indicates existing walls, partitions, doors, fixtures and fittings to be carefully removed, all affected surfaces made good



<div>NOTES:-</div> <div>- All dimensions to be checked on site prior to commencement of any works, and/or preparation of any shop drawings.</div> <div>- Sizes of and dimensions to any structural or services elements are indicative only. See structural and service engineers drawings for actual sizes / dimensions.</div> <div>- This drawing to be read in conjunction with all other Architect's drawings, specifications and other Consultants' information.</div> <div>- All proprietary systems shown on this drawing are to be installed strictly in accordance with the Manufacturers/Suppliers recommended details.</div> <div>- Any discrepancies between information shown on this drawing and any other contract information or manufacturers/suppliers recommendations is to be brought to the attention of the Architect.</div>	Revision	Date	Amendment	Date	Drawn	Check	Project	Job Ref.
	PL1	21.06.17	Issued for Planning	April 2017	DP	MH	Eversholt St, Euston	258 NEV
	-	-	-	Scale	-	-	Title	-
	-	-	-	1:50 @A1	-	-	Existing Lower Ground Floor Plan (183)	-
	-	-	-	Status	Client Ref	Drwg. no.	Rev.	-
	-	-	-	Planning	-	258(PL)102	PL1	-
	-	-	-	Architect	-	-	-	-
	-	-	-	Hale Brown Architects Ltd. Unit 2.01 Chester House, Kennington Park, 1-3 Brixton Rd, London SW9 6DE	-	-	-	-
	-	-	-	T: 020 8977 6946 E: mail@halebrown.com W: www.halebrown.com	-	-	-	-