

## PLANNING



## 1 Existing Rear (West) Elevation



## 2 Proposed Rear (West) Elevation

Extent of works to rear elevation. Existing window openings enlarged and modified. Brick infill, brick type to match existing. New windows to match existing in appearance, colour and frame profile

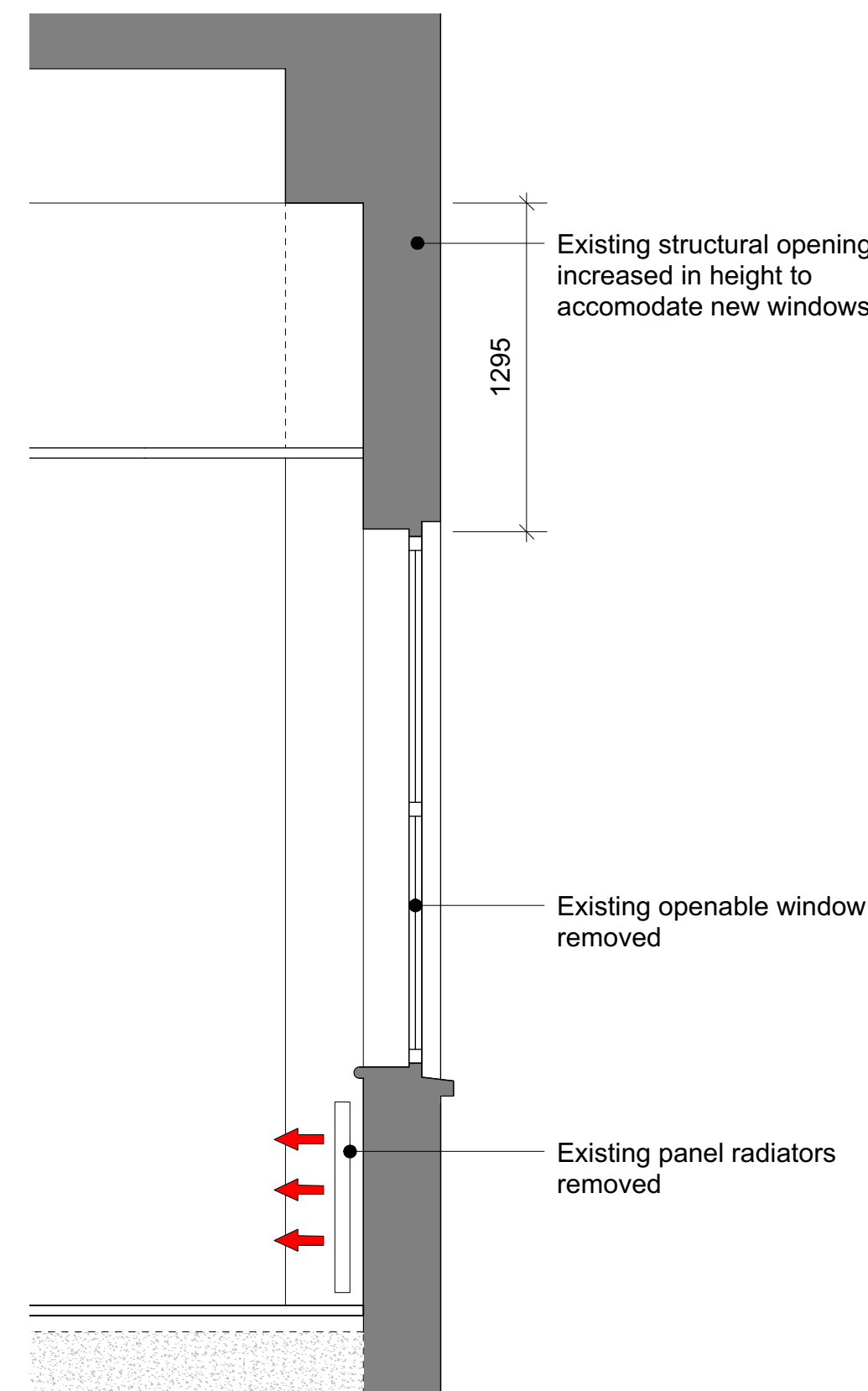

### 3 Existing Detailed Section & Elevation

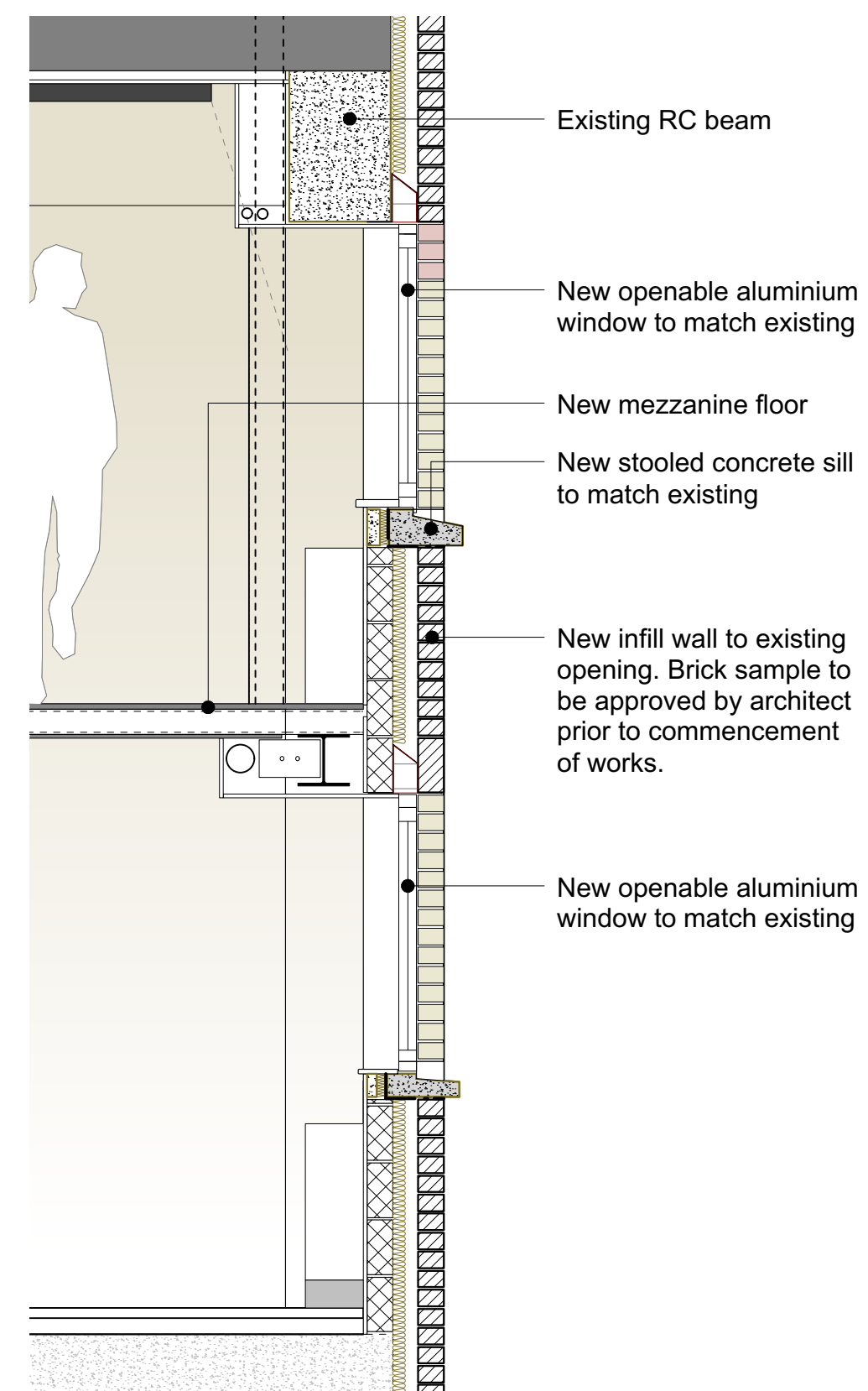
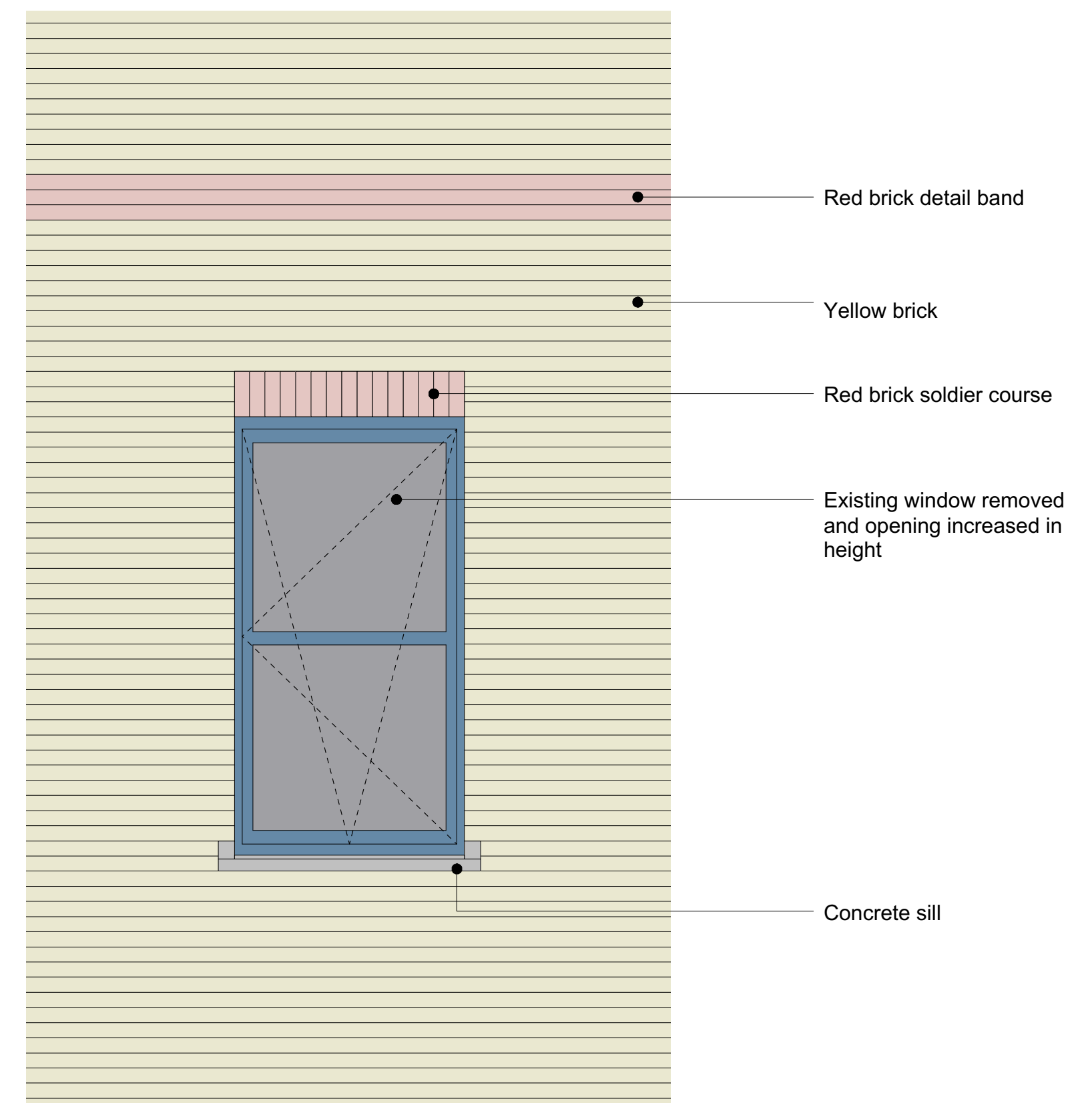

#### 4 Proposed Detailed Section & Elevation

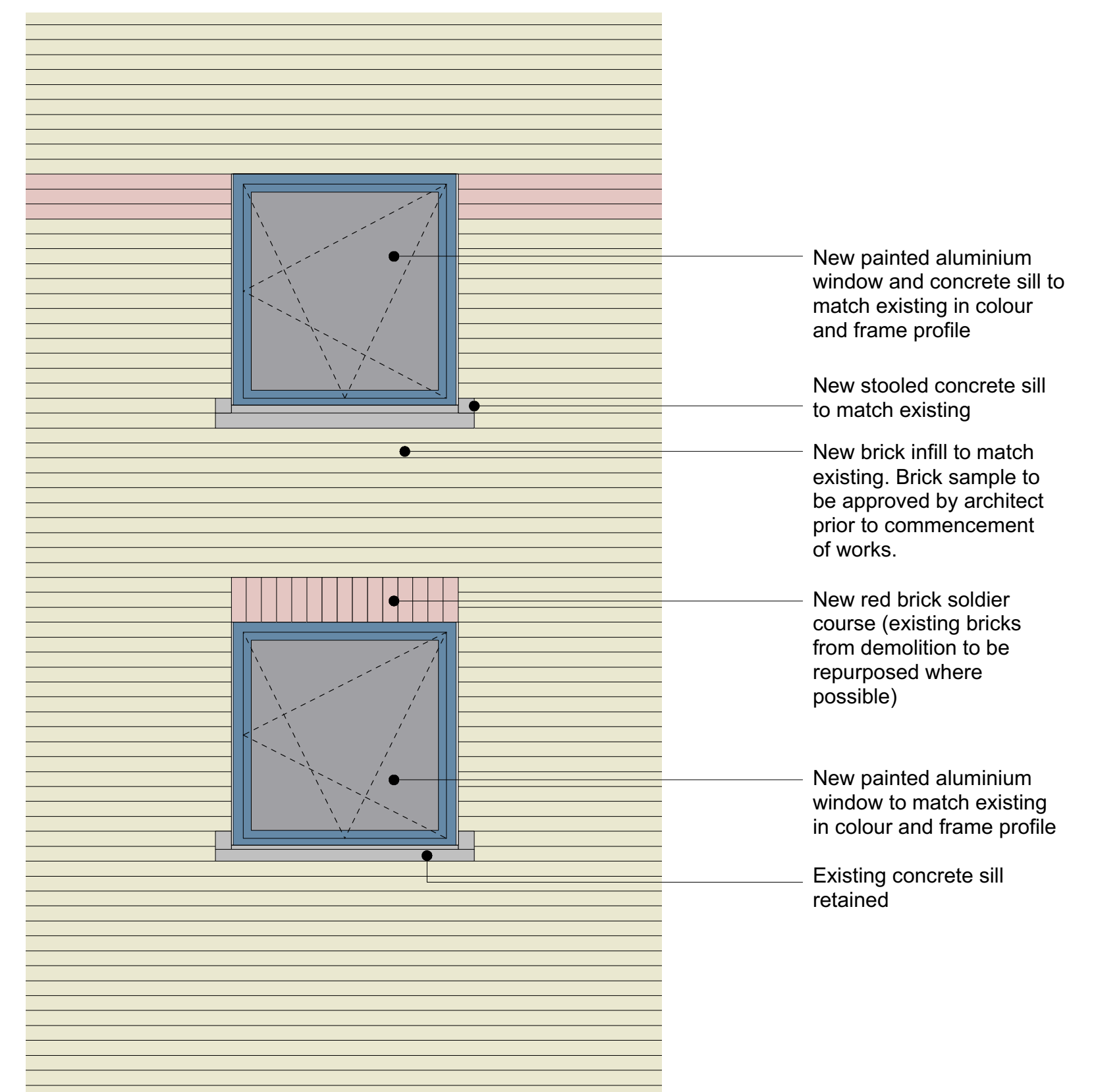

Scale 1:25@A1



NOTES:-

- All dimensions to be checked on site prior to commencement of any works, and/or preparation of any shop drawings.
- Sizes of and dimensions to any structural or services elements are indicative only. See drawings and service engineers' drawings for actual sizes & dimensions.
- This drawing to be read in conjunction with all other Architect's drawings, specifications and other Consultants' information.
- All proprietary systems shown on this drawing are to be installed strictly in accordance with the Manufacturers/Suppliers recommended details.
- Any discrepancies between information shown on this drawing and any other contract information or manufacturers/suppliers recommendations is to be brought to the attention of the Architect.

[illegible]

Date June 2017			Project Eversholt St, Euston		Job Ref. 258 NEV	
Scale 1:25 @A1		Drawn DP	Check MH	Title Existing & Proposed Elevations (203)		
Status Planning		Client Ref -	Drwg. no. 258/PL303		Rev. PL1	



halebrown  
architects

**Architect**  
 Hale Brown Architects Ltd. Unit 2.01 Chester House, Kennington Park, 1-3 Brixton Rd, London SW9 6DE T: 020 8977 6946 E: mail@halebrown.com W: www.halebrown.com