

Key Plan, Scale 1:250

**Demolition Key:**

- Existing structure / ground
- Proposed removal of existing structure (in elevation)
- Proposed removal of existing structure (in section)
- Proposed removal of existing structure (in elevation)
- Proposed removal of existing structure (in section)
- Hatch denotes removal of existing concrete slab
- Hatch denotes proposed removal of existing structure (in elevation)

**Proposed Finishes Legend**

- Proposed straight plank hardwood floor finish on specified floor sub-floor
- Proposed tile floor finish on specified floor sub-floor
- Portland stone
- Timber decking
- Natural stone floor tiles
- Proposed slate roof finish on existing and new roof structure

**General Notes:**

- Refer to the Door and Window Schedules for a detailed summary of each door and window.
- All existing floor finishes and existing ply to be carefully removed.
- Existing floorboards to be carefully removed and reused where possible.
- New existing floorboards to be installed to the top of the existing joists in order to level. See Structural Engineer's details. Low profile DPM throughout.
- New drainage and concrete slab to be laid at basement level.
- Existing slate roof finish to be carefully removed and stored, and new roof felt installed. New slates to be replaced. New slates to match existing to replace any damaged slates. Leaveover to fill portion of the roof. Existing removal of existing canopy and dormer windows to be removed and replaced on a like-for-like basis. Canopy and dormer windows to be replaced and strengthened where required to support increased loads. See Structural Engineer's details.
- Existing internal walls are to be skimmed and prepared to take new wall finishes as required. All defective existing plaster to be removed and replaced.
- All existing paneling, mouldings and cornices to have existing paint finish removed for new paint decorations.
- Existing structural timber beams to be exposed and treated with wood preservative. Joists to be wrapped in DPC and rotten timber to be replaced.

**Proposed Legend notes:**

01 Existing panelling to be refurbished and redecorated.	22 Proposed condensers in attenuated enclosure, refer to M&E design
02 Existing window replaced with double-glazed timber framed sash window.	23 Reinstated stair to basement level with compliant, traditionally detailed, timber balustrade.
03 Non-original fireplace to be removed and replaced with traditionally detailed fireplace.	24 New, single glazed, timber framed window to be installed, fitted with secondary glazing internally.
04 Non-original skirting/trunking to be removed.	25 Existing fireplace to be protected and covered.
05 Traditionally detailed, compliant, timber balustrade to replace existing.	26 Reconfiguration of existing stair.
06 Existing sash windows refurbished and fitted with secondary glazing internally.	27 New dummy window.
07 Zinc brompton bicycles & £250 bicycle voucher to be supplied to each flat.	28 New double-glazed, traditionally detailed French door.
08 New, double-glazed, timber framed sash windows. Refer to design & Access Statement.	29 Linking to party wall.
09 New lift.	30 Proposed best dormer arrangement to line through with existing windows. Replacement of existing non-workable dormer windows.
10 Damaged window sills replaced on a like-for-like basis.	31 Terrace to flat 01 with new paving and Yorkstone paving.
11 Lightwell to be lowered by 1000mm. New painted metal door to accommodate level change.	32 Existing joists to be trimmed out.
12 Existing rear entrance retained. New contemporary brick-clad rear extension to replace existing.	33 Single surviving cast-iron spindle to ground floor stair to be preserved and maintained.
13 Proposed bin store.	34 Existing structural timber beams to be exposed and treated with wood preservative. Joists to be wrapped in DPC and rotten timber to be replaced.
14 New, double-glazed, roofed aluminium restricted tilt framed windows, with etched glass louvers fitted externally.	35 Slate to be removed, replaced and new membrane installed. Existing slates to be re-laid and any new slates to match existing.
15 New, fixed, double-glazed, roofed aluminium framed glazing panels.	36 Facade Refurbishment.
16 New, double-glazed, walk-on rooflight.	37 Existing facade to be re-rendered and refurbished.
17 New, double-glazed, conservation rooflight.	38 Etched glass partition.
18 Partial demolition of existing roof, new ridge proposed, matching height and width of existing.	39 New Railings.
19 New, automatic-opening vent to communal stair.	40 Fixed & obscure proposed windows.
20 Terrace to the roof of proposed rear extension, with Timber decking, new paving and wrap-around glass balustrade.	41 Proposed Roof.
21 No, proposed condenser in attenuated enclosure.	42 Paint to be removed from Brickwork and replaced as required.

- Notes**
- 1 Guaged Brickwork over window head
  - 2 Painted Hardwood box sash window
  - 3 Painted concrete window sill
  - 4 Outline of window frame behind brickwork
  - 5 Brickwork dressed to front of existing masonry wall
  - 6 Selected brickwork - Reclaimed dark London multi stock matching brick to front of 7 Warwick Court
  - 7 Flat recessed lime mortar pointing
  - 8 Mastic weather seal
  - 9 Historic paneling to be reinstated internally
  - 10 Wall tie fixing new leaf of brickwork to existing structure
  - 11 Render layer to face of existing structure

Rev B	28.04.2017	Issued for Discharge of Condition 3
Rev A	26.09.2016	Issued for Planning
Rev -	16.09.2016	Issued for Planning

# PLANNING

Project No. 14029

Client: GFZ Developments

Date: April 2017

Scale: 1:100 @ A3 / 1:50 @ A1

Project: 7 Warwick Court

Drawing Title: Window Detail - Type B

Drawing No. 300\_102 Rev. A

Drawn: DG	Approved: TB	Signed: AB
-----------	--------------	------------

Marek Wojciechowski Architects Ltd.

66-68 Margaret Street W1W 8SR T. 020 7580 9336 www.mwa.co.uk

Copyright Marek Wojciechowski Architects Limited. No implied license exists. This drawing should not be used to calculate areas for the purposes of valuation. All dimensions to be checked on site by the contractor and such dimensions to be their responsibility. Do not scale drawings. All work must comply with relevant British Standards and Building Regulations requirements. Drawing errors and omissions to be reported to the architect.

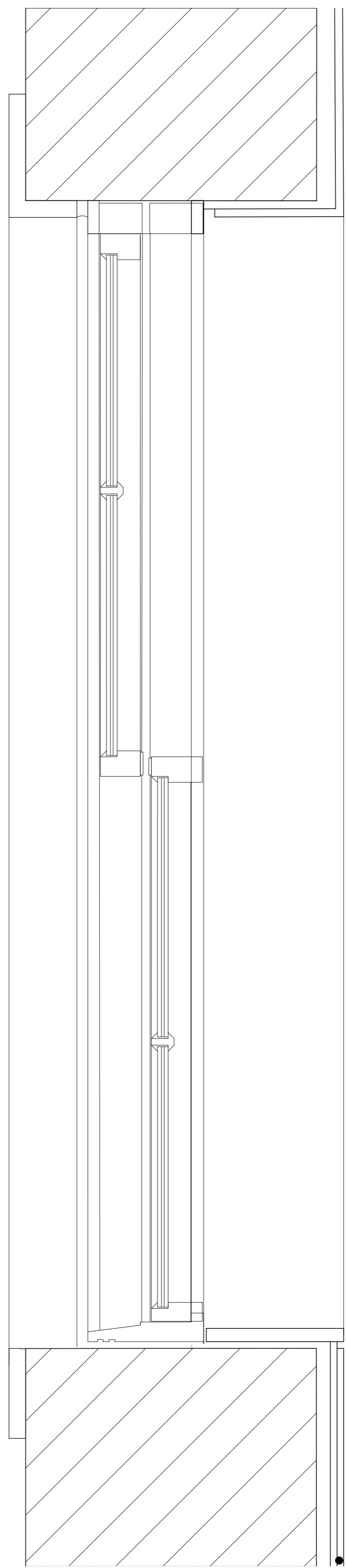
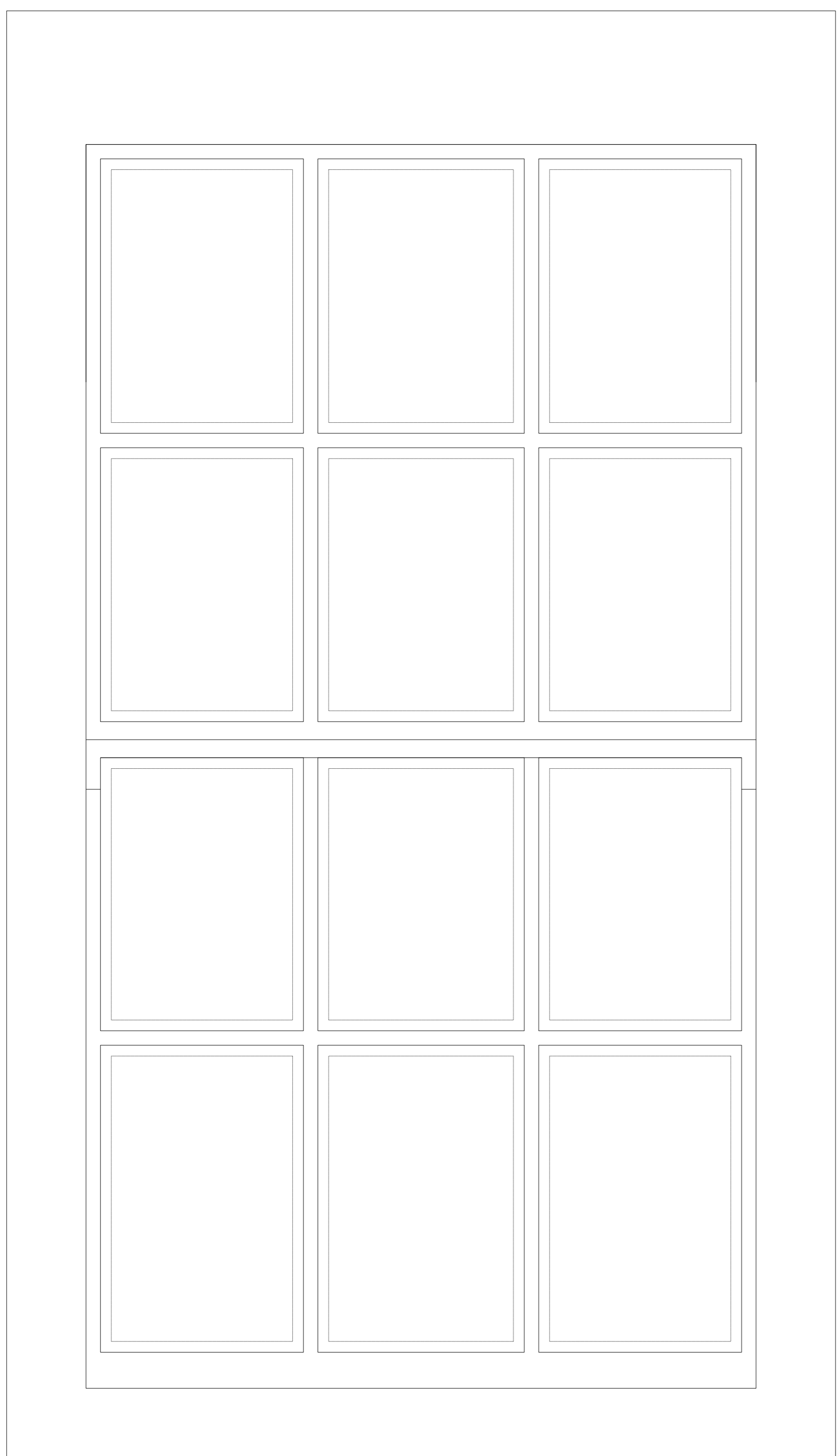

300\_102  
ELE  
Window Detail - Type B  
Elevation

300\_102  
SEC  
Window Detail - Type B  
Section

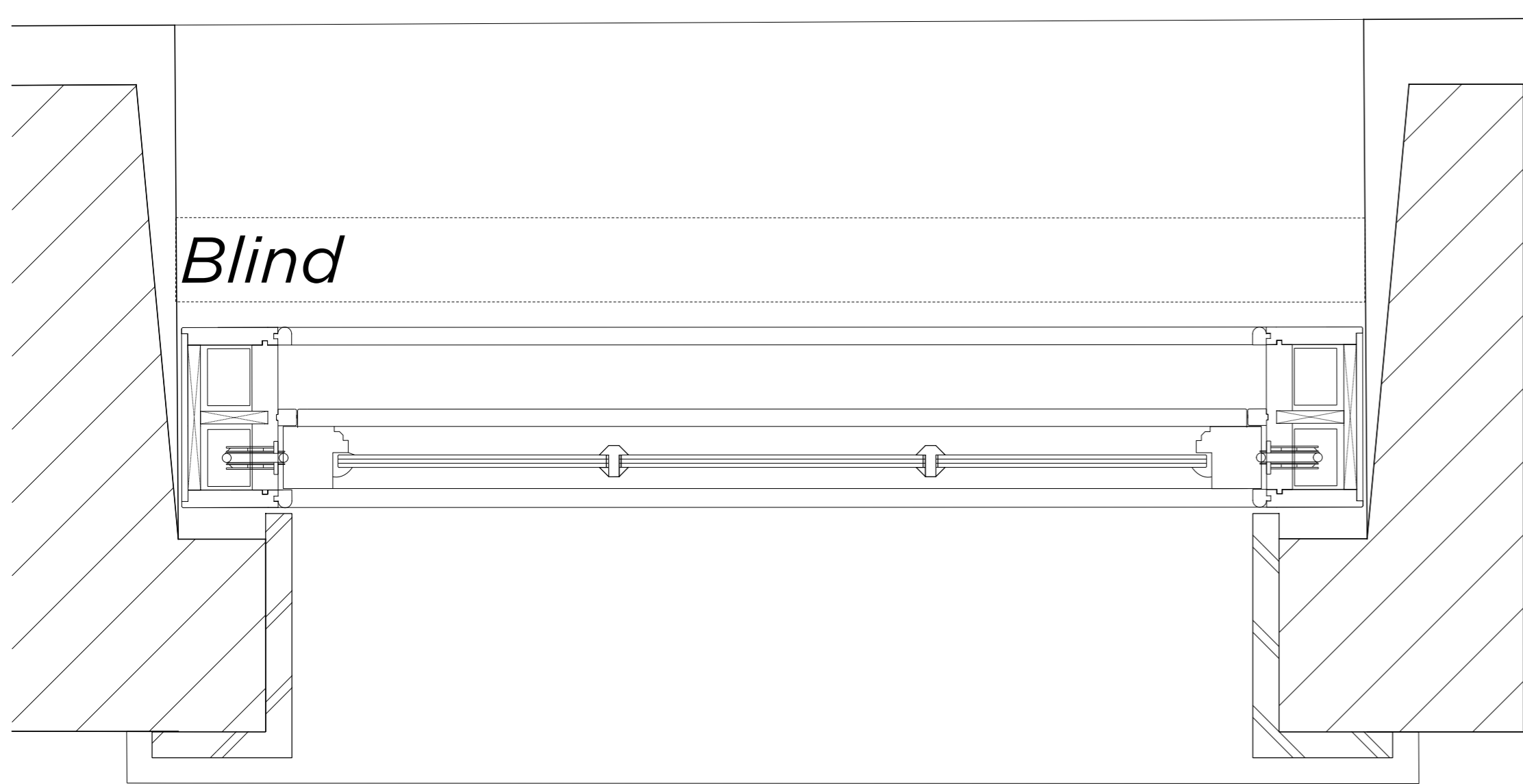

300\_102  
PLN  
Window Detail - Type B  
Plan