



Information contained within this drawing is the sole copyright of HDCA Ltd, and is not to be reproduced without express permission. No implied licence exists. This drawing is not to be used for land transfer or valuation purposes. Do not scale from this drawing. All dimensions & levels are to be checked on site by the contractor. Issued for purposes indicated only. Drawing errors and omissions to be reported to the architect.

Notes

-  Existing building fabric
-  Proposed building fabric

Drawings based on outline survey from different sources

**Schedule Of Accommodation**

Floor	No.Units	No.Units Loss
Basement Level	0	0
Lower Ground Floor	26	-5
Ground Floor	24	-5
Mezzanine Floor	1	-1
First Floor	28	-2
Second Floor	24	-2
Third Floor	24	-2
Fourth Floor	24	-2
Fifth Floor	20	-2
Sixth Floor	20	-2
Seventh Floor	14	-3
Eighth Floor	6	-6
<b>TOTAL:</b>	<b>211</b>	<b>179</b>

Note:  
 10% of rooms fully wheelchair accessible (i.e. 21 rooms), split as following:  
 5% fully accessible and 5% adaptable (i.e. 11 wheelchair accessible rooms and 10 adaptable rooms).

P1 17/03/17 Planning Application Submission

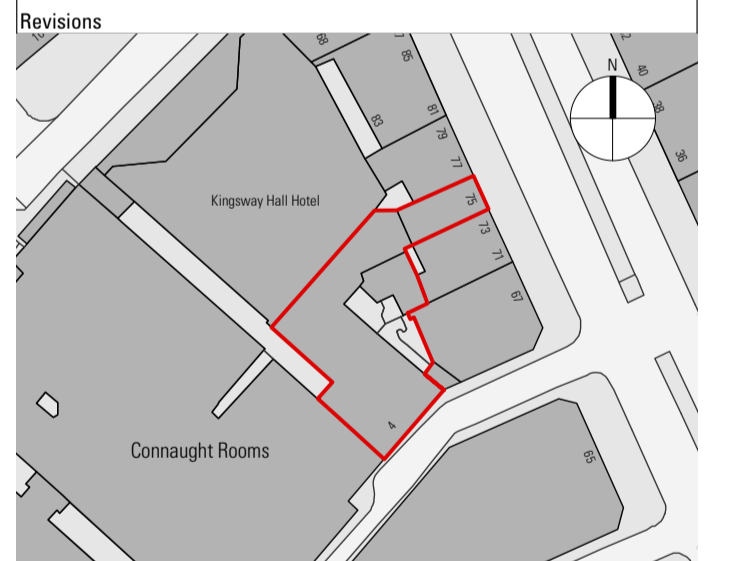

**HARPER DOWNIE**  
 CREATIVE ARCHITECTURE

**DRAFT**  
**14.06.17**

Third Floor  
 77 Bastwick Street  
 London EC1V 3PZ  
 T +44 20 7490 7674  
 studio@harperdownie.com  
 www.harperdownie.com

Client  
 Z Hotels

Project  
 4 Wild Court  
 London  
 WC2B 4AU

Drawing Title  
 General Arrangement  
 Proposed Basement Level

Status Planning	Drawn LF	Checked PR
Scale 1:100 @ A1 / 1:200 @ A3	Date Feb 2017	

Drwg. No. & Revision  
**646-GAB1-P1**

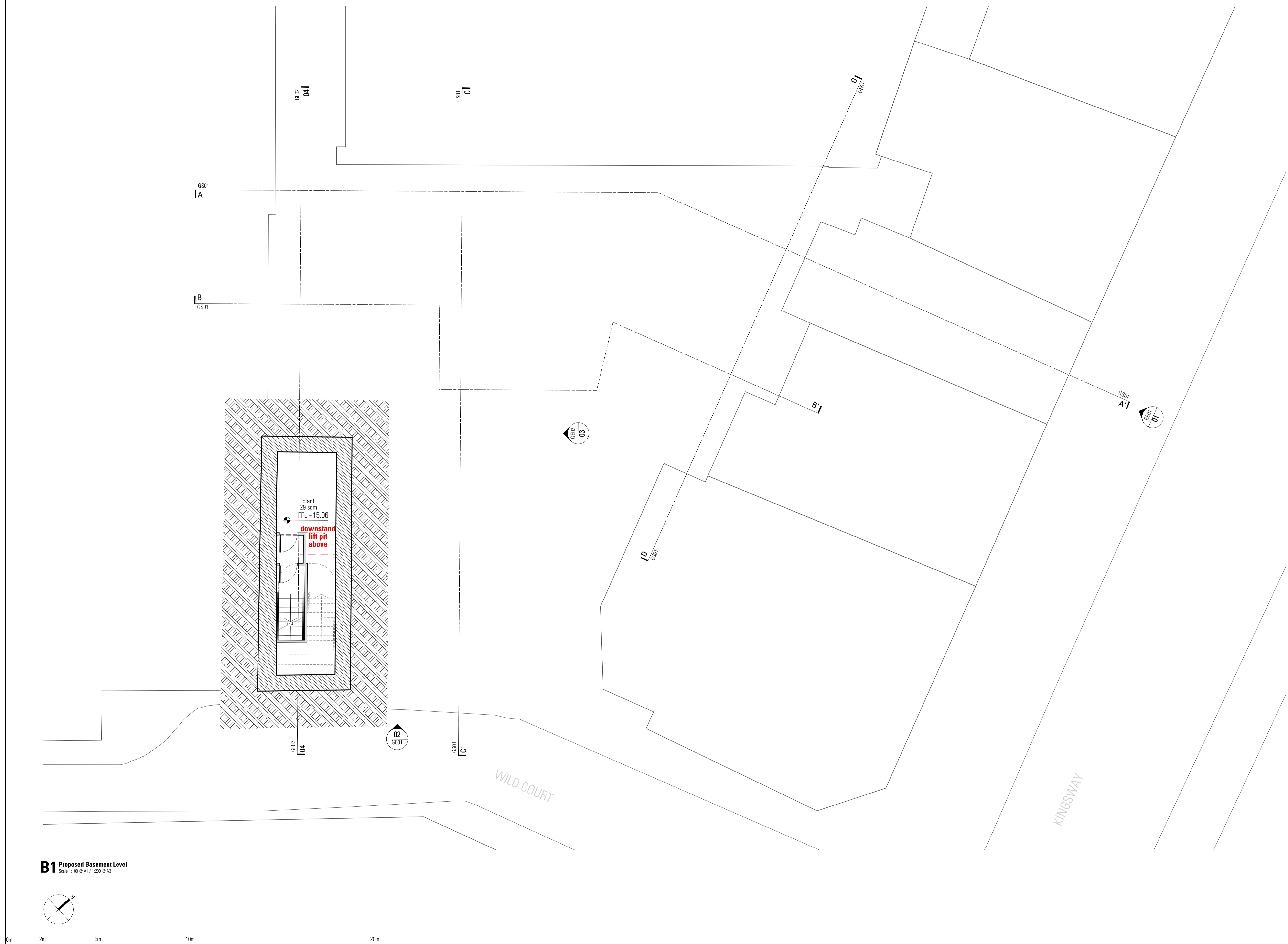

**B1 Proposed Basement Level**  
 Scale 1:100 @ A1 / 1:200 @ A3

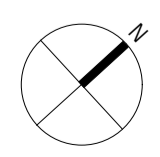

0m 2m 5m 10m 20m

Information contained within this drawing is the sole copyright of HDCA Ltd, and is not to be reproduced without express permission. No implied licence exists. This drawing is not to be used for land transfer or valuation purposes. Do not scale from this drawing. All dimensions & levels are to be checked on site by the contractor. Issued for purposes indicated only. Drawing errors and omissions to be reported to the architect.

Notes

- Existing building fabric
- Proposed building fabric

Drawings based on outline survey from different sources

**Schedule Of Accommodation**

Floor	No.Units	No.Units Loss
Basement Level	0	0
Lower Ground Floor	26	-5
Ground Floor	24	-5
Mezzanine Floor	1	-1
First Floor	28	-2
Second Floor	24	-2
Third Floor	24	-2
Fourth Floor	24	-2
Fifth Floor	20	-2
Sixth Floor	20	-2
Seventh Floor	14	-3
Eighth Floor	6	-6
<b>TOTAL:</b>	<b>211</b>	<b>179</b>

Note:  
 10% of rooms fully wheelchair accessible (i.e. 21 rooms), split as following:  
 5% fully accessible and 5% adaptable (i.e. 11 wheelchair accessible rooms and 10 adaptable rooms).

**Key**

- corridor
- vertical circulation
- services
- residential area shared with hotel use as means of escape
- C3 Use (Residential)

**C3 GIA** 76 sqm  
**TOTAL C3 GIA** 389 sqm

P2	27/4/17	Planning Application Amendments
P1	17/03/17	Planning Application Submission

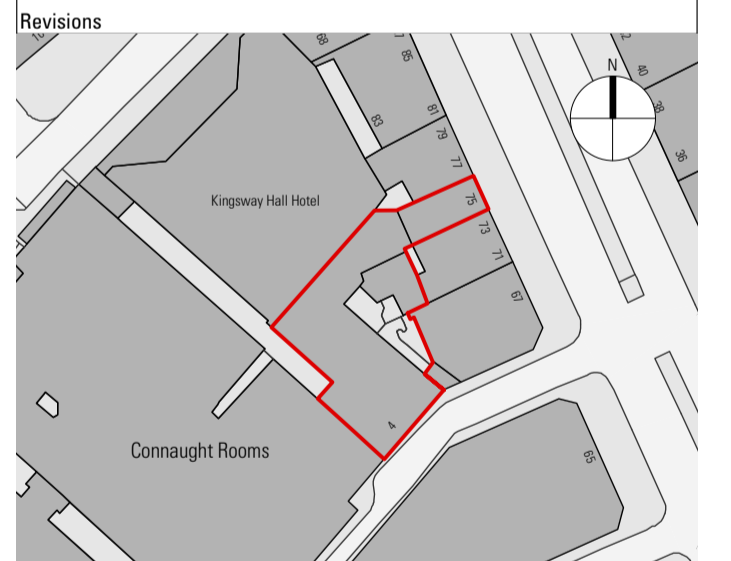

**HARPER DOWNIE**  
 CREATIVE ARCHITECTURE

**DRAFT**  
 14.06.17

Third Floor  
 77 Bastwick Street  
 London EC1V 3PZ

T +44 20 7490 7674  
 studio@harperdownie.com  
 www.harperdownie.com

Client: Z Hotels

Project: 4 Wild Court  
 London  
 WC2B 4AU

Drawing Title: General Arrangement  
 Proposed Lower Ground Floor Plan

Status: Planning	Drawn: LF	Checked: PR
Scale: 1:100 @ A1 / 1:200 @ A3	Date: Feb 2017	

Drwg. No. & Revision  
**646-GALG-P2**

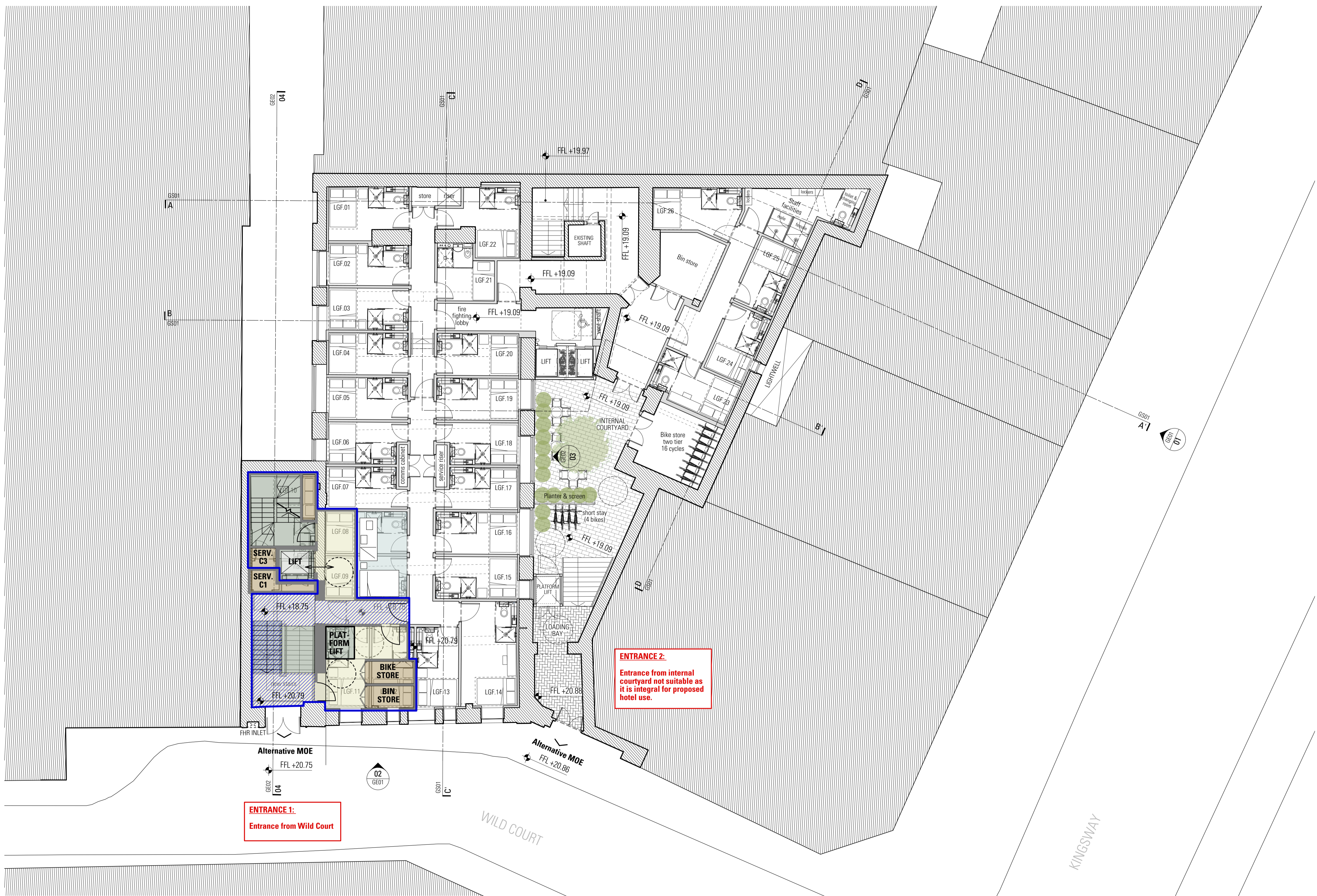

**LG Proposed Lower Ground Floor**  
 Scale 1:100 @ A1 / 1:200 @ A3

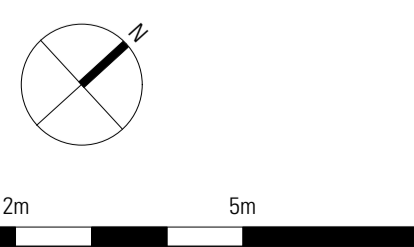

Information contained within this drawing is the sole copyright of HODA Ltd, and is not to be reproduced without express permission. No implied licence exists. This drawing is not to be used for land transfer or valuation purposes. Do not scale from this drawing. All dimensions & levels are to be checked on site by the contractor. Issued for purposes indicated only. Drawing errors and omissions to be reported to the architect.

Notes

- Existing building fabric
- Proposed building fabric

Drawings based on outline survey from different sources

**Schedule Of Accommodation**

Floor	No.Units	No.Units Loss
Basement Level	0	0
Lower Ground Floor	26	-5
Ground Floor	24	-5
Mezzanine Floor	1	-1
First Floor	28	-2
Second Floor	24	-2
Third Floor	24	-2
Fourth Floor	24	-2
Fifth Floor	20	-2
Sixth Floor	20	-2
Seventh Floor	14	-3
Eighth Floor	6	-6
<b>TOTAL:</b>	<b>211</b>	<b>179</b>

Note:  
 10% of rooms fully wheelchair accessible (i.e. 21 rooms), split as following:  
 5% fully accessible and 5% adaptable (i.e. 11 wheelchair accessible rooms and 10 adaptable rooms).

- Key**
- corridor
  - vertical circulation
  - services
  - residential area shared with hotel use as means of escape
  - C3 Use (Residential)
  - C3 GIA 40 sqm
  - TOTAL C3 GIA 389 sqm**

- P2 12/6/17 Planning Application Amendments
- P1 17/03/17 Planning Application Submission

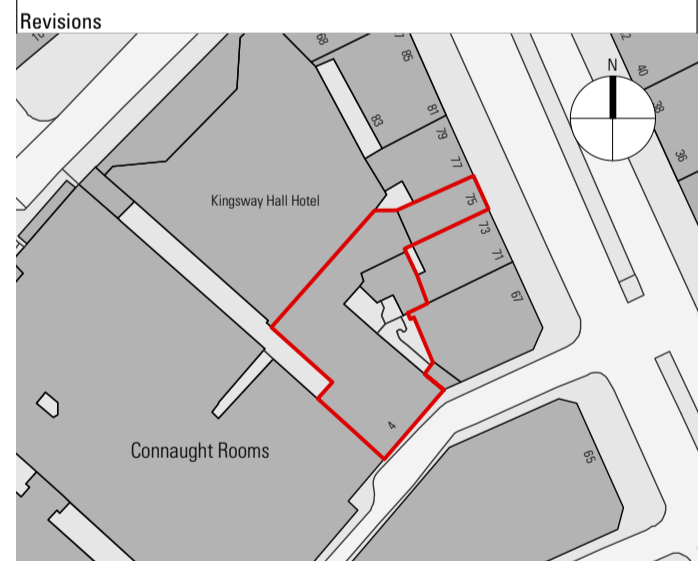

**HARPER DOWNIE**  
 CREATIVE ARCHITECTURE

**DRAFT**  
 14.06.17

Third Floor  
 77 Bastwick Street  
 London EC1V 3PZ  
 T +44 20 7490 7674  
 studio@harperdownie.com  
 www.harperdownie.com

Client  
 Z Hotels

Project  
 4 Wild Court  
 London  
 WC2B 4AU

Drawing Title  
 General Arrangement  
 Proposed Ground Floor Plan

Status	Planning	Drawn	LF	Checked	PR
Scale	1:100 @ A1 / 1:200 @ A3		Date	Feb 2017	

Drwg. No. & Revision  
**646-GAGF-P2**

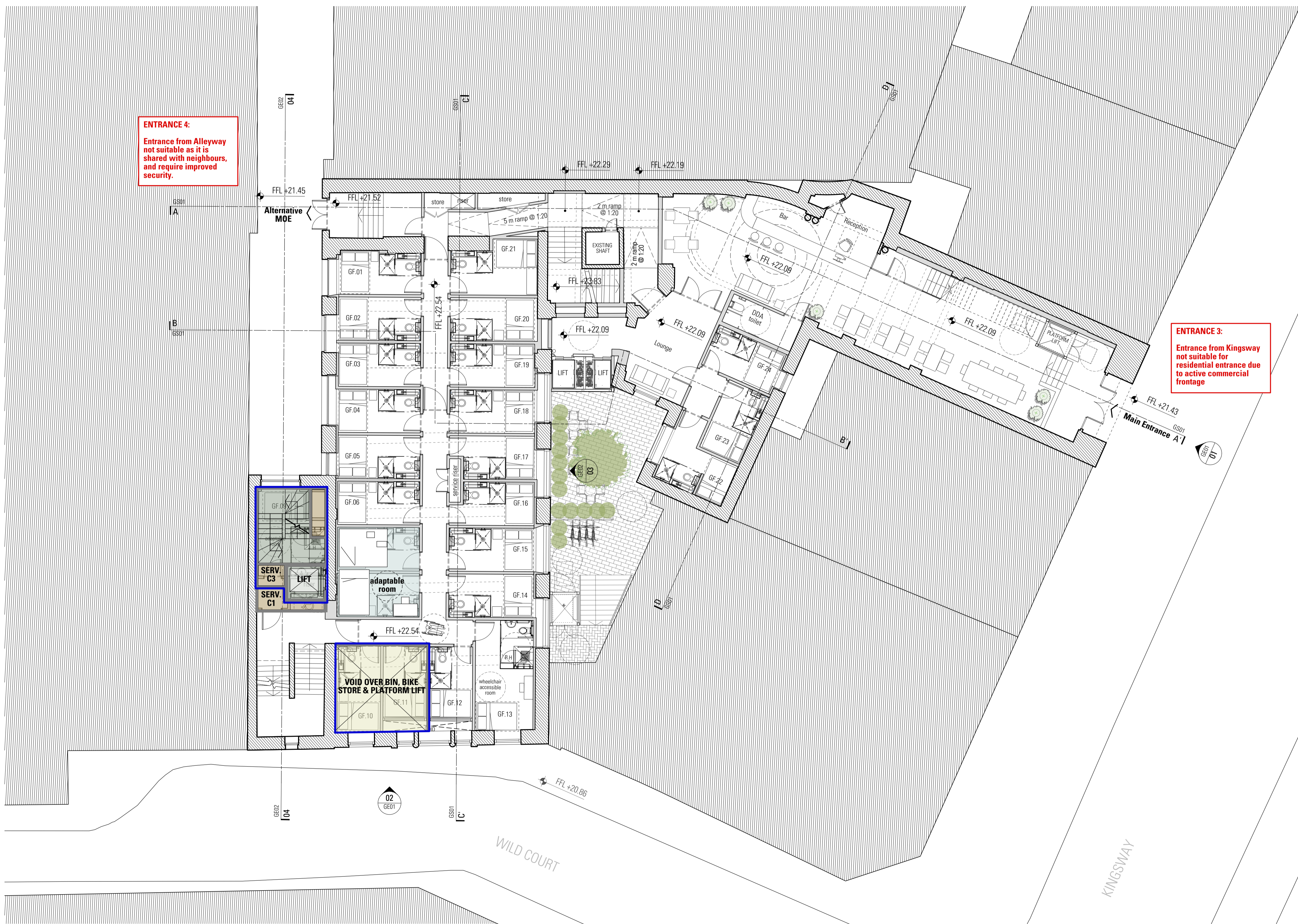

**ENTRANCE 4:**  
 Entrance from Alleyway not suitable as it is shared with neighbours, and require improved security.

**ENTRANCE 3:**  
 Entrance from Kingsway not suitable for residential entrance due to active commercial frontage

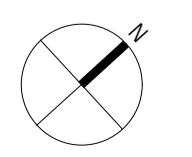

**GF Proposed Ground Floor**  
 Scale 1:100 @ A1 / 1:200 @ A3



0m 2m 5m 10m 20m

Information contained within this drawing is the sole copyright of HDOA Ltd, and is not to be reproduced without express permission. No implied licence exists. This drawing is not to be used for land transfer or valuation purposes. Do not scale from this drawing. All dimensions & levels are to be checked on site by the contractor. Issued for purposes indicated only. Drawing errors and omissions to be reported to the architect.

Notes

-  Existing building fabric
-  Proposed building fabric







Drawings based on outline survey from different sources

Schedule Of Accommodation

Floor	No.Units	No.Units Loss
Basement Level	0	0
Lower Ground Floor	26	-5
Ground Floor	24	-5
Mezzanine Floor	1	-1
First Floor	28	-2
Second Floor	24	-2
Third Floor	24	-2
Fourth Floor	24	-2
Fifth Floor	20	-2
Sixth Floor	20	-2
Seventh Floor	14	-3
Eighth Floor	6	-6
<b>TOTAL:</b>	<b>211</b>	<b>179</b>

Note:  
 10% of rooms fully wheelchair accessible (i.e. 21 rooms), split as following:  
 5% fully accessible and 5% adaptable (i.e. 11 wheelchair accessible rooms and 10 adaptable rooms).

Key

-  corridor
-  vertical circulation
-  services
-  residential area shared with hotel use as means of escape
-  C3 Use (Residential)
-  C3 GIA 20 sqm
-  TOTAL C3 GIA 389 sqm

P1 17/03/17 Planning Application Submission

Revisions



**HARPER DOWNIE**  
 CREATIVE ARCHITECTURE

**DRAFT**  
 14.06.17

Third Floor  
 77 Bastwick Street  
 London EC1V 3PZ  
 T +44 20 7490 7674  
 studio@harperdownie.com  
 www.harperdownie.com

Client  
 Z Hotels

Project  
 4 Wild Court  
 London  
 WC2B 4AU

Drawing Title  
 General Arrangement  
 Proposed Mezzanine Floor Plan

Status Planning	Drawn LF	Checked PR
Scale 1:100 @ A1 / 1:200 @ A3	Date Feb 2017	

Drwg. No. & Revision  
**646-GAMEZ-P1**

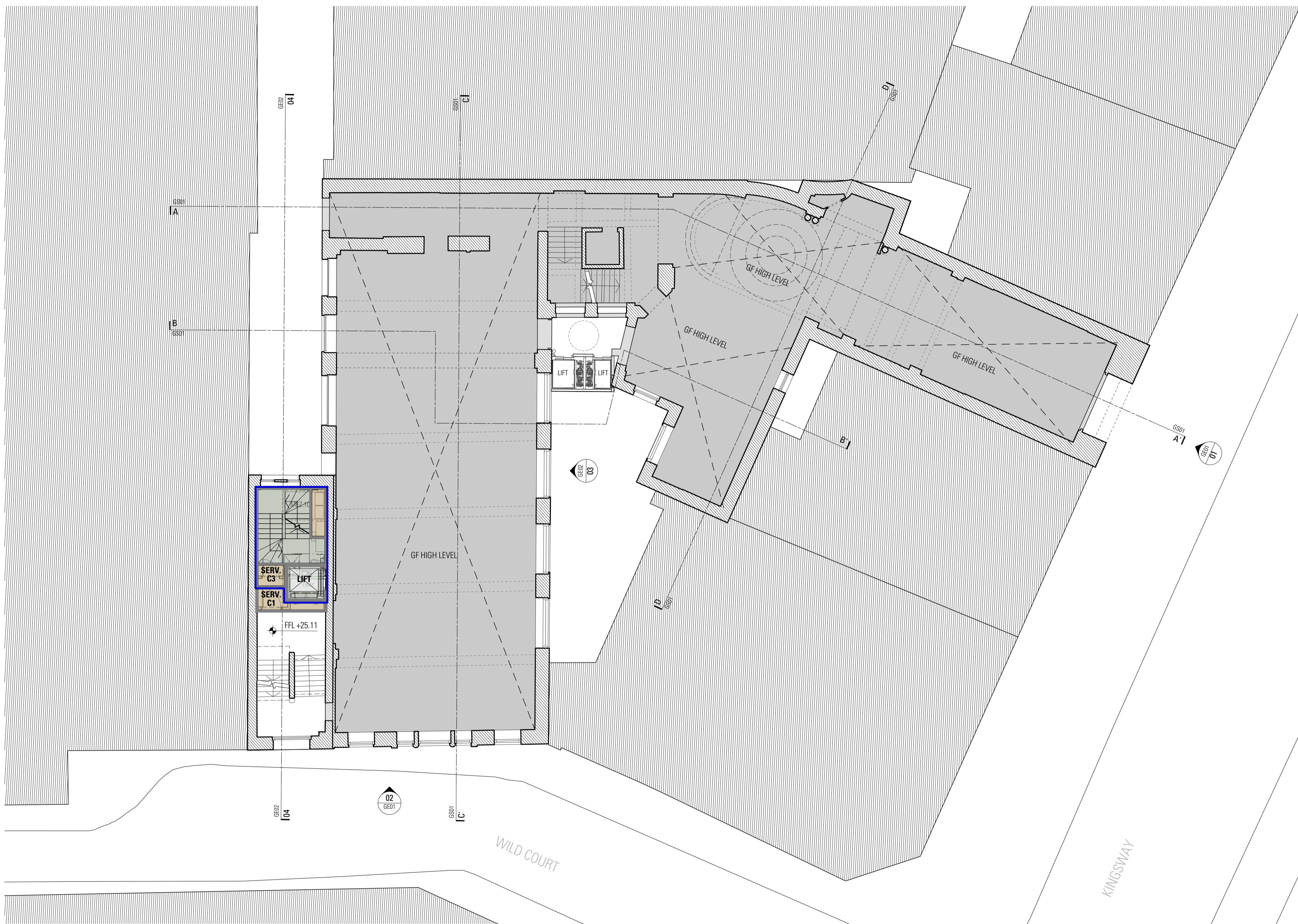

**MEZ** Proposed Mezzanine Floor  
 Scale 1:100 @ A1 / 1:200 @ A3

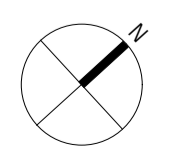

0m 2m 5m 10m 20m

Information contained within this drawing is the sole copyright of HDCA Ltd, and is not to be reproduced without express permission. No implied licence exists. This drawing is not to be used for land transfer or valuation purposes. Do not scale from this drawing. All dimensions & levels are to be checked on site by the contractor. Issued for purposes indicated only. Drawing errors and omissions to be reported to the architect.

Notes

- Existing building fabric
- Proposed building fabric

Drawings based on outline survey from different sources

Schedule Of Accommodation

Floor	No.Units	No.Units Loss
Basement Level	0	0
Lower Ground Floor	26	-5
Ground Floor	24	-5
Mezzanine Floor	1	-1
First Floor	28	-2
Second Floor	24	-2
Third Floor	24	-2
Fourth Floor	24	-2
Fifth Floor	20	-2
Sixth Floor	20	-2
Seventh Floor	14	-3
Eighth Floor	6	-6
<b>TOTAL:</b>	<b>211</b>	<b>179</b>

Note:  
 10% of rooms fully wheelchair accessible (i.e. 21 rooms), split as following:  
 5% fully accessible and 5% adaptable (i.e. 11 wheelchair accessible rooms and 10 adaptable rooms).

Key

- corridor
- vertical circulation
- services
- residential area shared with hotel use as means of escape
- C3 Use (Residential)
- C3 GIA 20 sqm
- TOTAL C3 GIA 389 sqm

- P2 12/6/17 Planning Application Amendments
- P1 17/03/17 Planning Application Submission

Revisions



**HARPER DOWNIE**  
 CREATIVE ARCHITECTURE

**DRAFT**  
 14.06.17

Third Floor  
 77 Bastwick Street  
 London EC1V 3PZ  
 T +44 20 7490 7674  
 studio@harperdownie.com  
 www.harperdownie.com

Client  
 Z Hotels

Project  
 4 Wild Court  
 London  
 WC2B 4AU

Drawing Title  
 General Arrangement  
 Proposed First Floor Plan

Status	Planning	Drawn	LF	Checked	PR
Scale	1:100 @ A1 / 1:200 @ A3		Date	Feb 2017	

Drwg. No. & Revision  
**646-GA01-P2**

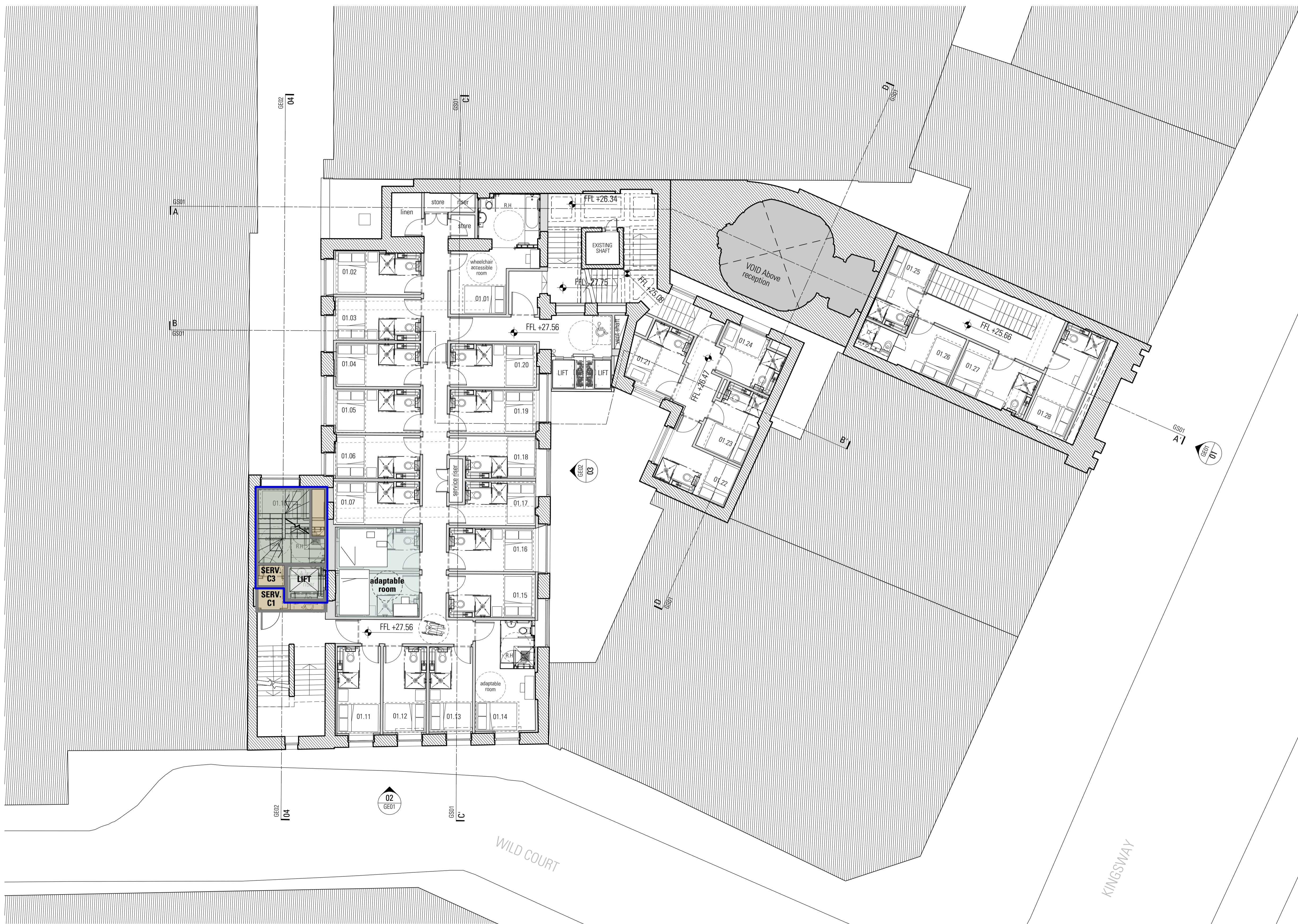

**01 Proposed First Floor**  
 Scale 1:100 @ A1 / 1:200 @ A3

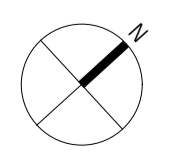

0m 2m 5m 10m 20m

Information contained within this drawing is the sole copyright of HDOA Ltd, and is not to be reproduced without express permission. No implied licence exists. This drawing not to be used for land transfer or valuation purposes. Do not scale from this drawing. All dimensions & levels are to be checked on site by the contractor. Issued for purposes indicated only. Drawing errors and omissions to be reported to the architect.

Notes

- Existing building fabric
- Proposed building fabric

Drawings based on outline survey from different sources

Schedule Of Accommodation

Floor	No.Units	No.Units Loss
Basement Level	0	0
Lower Ground Floor	26	-5
Ground Floor	24	-5
Mezzanine Floor	1	-1
First Floor	28	-2
Second Floor	24	-2
Third Floor	24	-2
Fourth Floor	24	-2
Fifth Floor	20	-2
Sixth Floor	20	-2
Seventh Floor	14	-3
Eighth Floor	6	-6
<b>TOTAL:</b>	<b>211</b>	<b>179</b>

Note:  
10% of rooms fully wheelchair accessible (i.e. 21 rooms), split as following:  
5% fully accessible and 5% adaptable (i.e. 11 wheelchair accessible rooms and 10 adaptable rooms).

Key

- corridor
- vertical circulation
- services
- residential area shared with hotel use as means of escape
- C3 Use (Residential)
- C3 GIA 20 sqm
- TOTAL C3 GIA 389 sqm

- P2 12/6/17 Planning Application Amendments
- P1 17/03/17 Planning Application Submission

Revisions



**HARPER DOWNIE**  
CREATIVE ARCHITECTURE

**DRAFT**  
**14.06.17**

Third Floor  
77 Bastwick Street  
London EC1V 3PZ  
T +44 20 7490 7674  
studio@harperdownie.com  
www.harperdownie.com

Client  
Z Hotels

Project  
4 Wild Court  
London  
WC2B 4AU

Drawing Title  
General Arrangement  
Proposed Second Floor Plan

Status  
Planning  
Scale  
1:100 @ A1 / 1:200 @ A3  
Drawn  
LF  
Checked  
PR  
Date  
Feb 2017

Drwg. No. & Revision  
**646-GA02-P2**

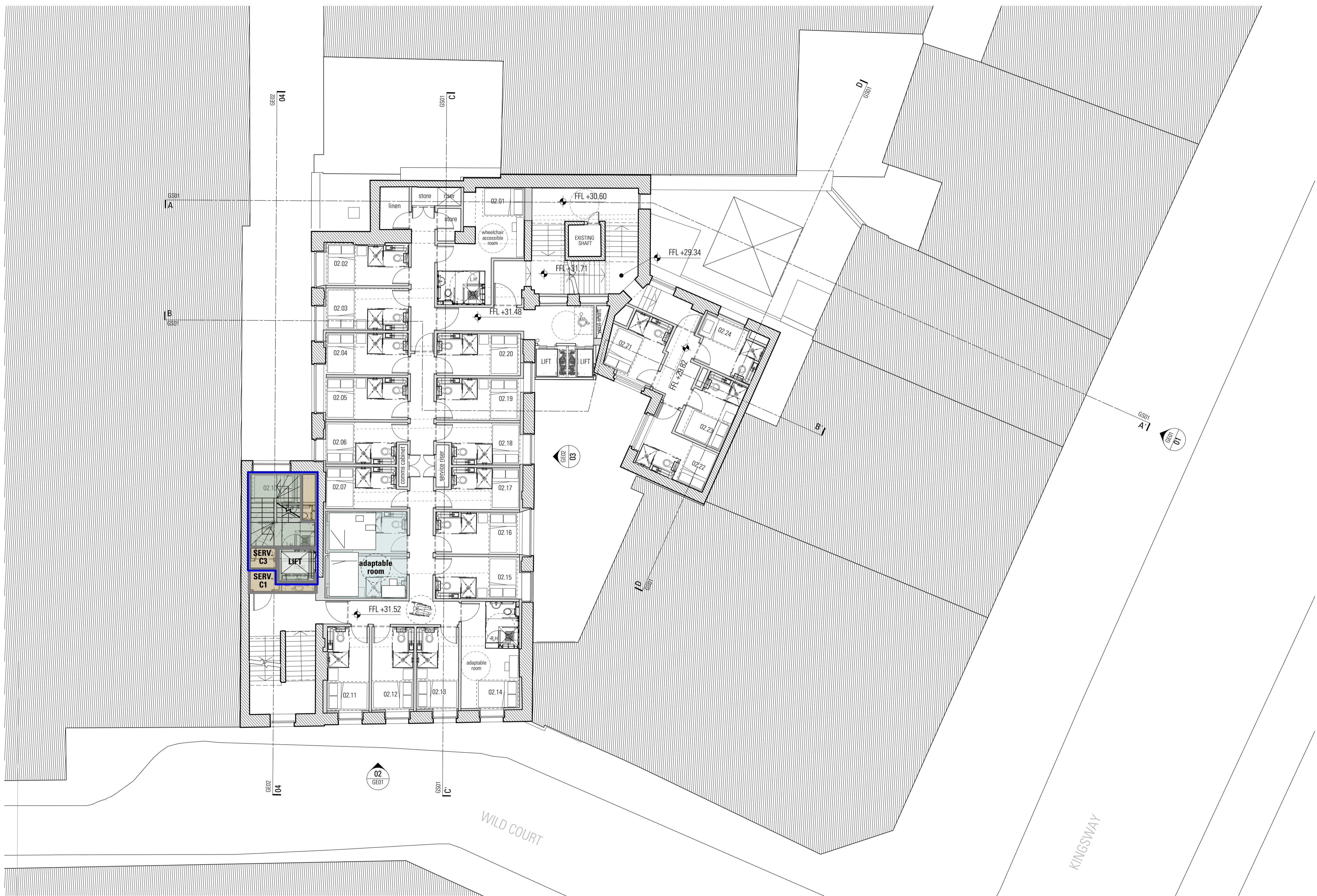

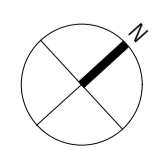

**02 Proposed Second Floor**  
Scale 1:100 @ A1 / 1:200 @ A3



0m 2m 5m 10m 20m

Information contained within this drawing is the sole copyright of HODA Ltd, and is not to be reproduced without express permission. No implied licence exists. This drawing not to be used for land transfer or valuation purposes. Do not scale from this drawing. All dimensions & levels are to be checked on site by the contractor. Issued for purposes indicated only. Drawing errors and omissions to be reported to the architect.

Notes

-  Existing building fabric
-  Proposed building fabric







Drawings based on outline survey from different sources

Schedule Of Accommodation

Floor	No.Units	No.Units Loss
Basement Level	0	0
Lower Ground Floor	26	-5
Ground Floor	24	-5
Mezzanine Floor	1	-1
First Floor	28	-2
Second Floor	24	-2
Third Floor	24	-2
Fourth Floor	24	-2
Fifth Floor	20	-2
Sixth Floor	20	-2
Seventh Floor	14	-3
Eighth Floor	6	-6
<b>TOTAL:</b>	<b>211</b>	<b>179</b>

Note:  
 10% of rooms fully wheelchair accessible (i.e. 21 rooms), split as following:  
 5% fully accessible and 5% adaptable (i.e. 11 wheelchair accessible rooms and 10 adaptable rooms).

Key

-  corridor
-  vertical circulation
-  services
-  residential area shared with hotel use as means of escape
-  C3 Use (Residential)
-  C3 GIA 20 sqm
-  TOTAL C3 GIA 389 sqm

- P2 12/6/17 Planning Application Amendments
- P1 17/03/17 Planning Application Submission

Revisions

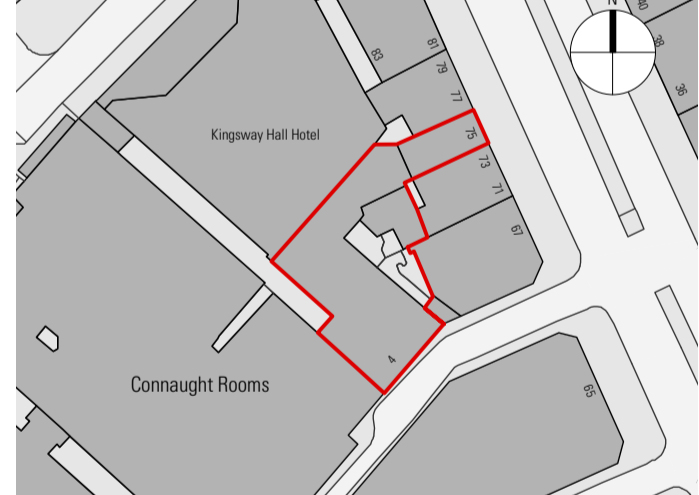

**HARPER DOWNIE**  
 CREATIVE ARCHITECTURE

**DRAFT**  
 14.06.17

Third Floor  
 77 Bastwick Street  
 London EC1V 3PZ  
 T +44 20 7490 7674  
 studio@harperdownie.com  
 www.harperdownie.com

Client  
 Z Hotels

Project  
 4 Wild Court  
 London  
 WC2B 4AU

Drawing Title  
 General Arrangement  
 Proposed Third Floor Plan

Status	Planning	Drawn	LF	Checked	PR
Scale	1:100 @ A1 / 1:200 @ A3		Date	Feb 2017	

Drwg. No. & Revision  
**646-GA03-P2**

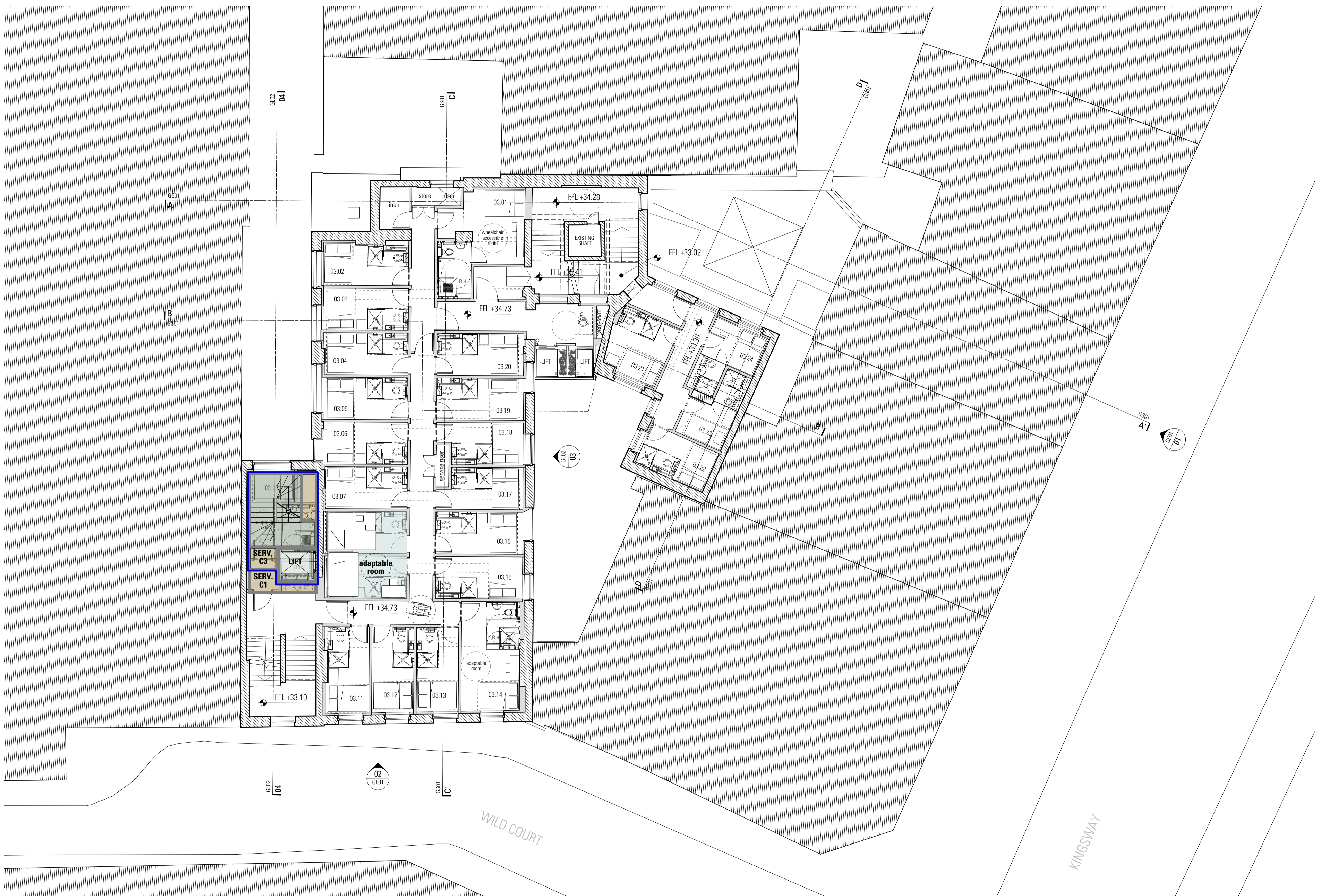

**03 Proposed Third Floor**  
 Scale 1:100 @ A1 / 1:200 @ A3

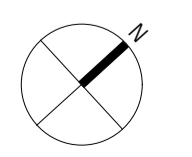

0m 2m 5m 10m 20m

Information contained within this drawing is the sole copyright of HODA Ltd, and is not to be reproduced without express permission. No implied licence exists. This drawing not to be used for land transfer or valuation purposes. Do not scale from this drawing. All dimensions & levels are to be checked on site by the contractor. Issued for purposes indicated only. Drawing errors and omissions to be reported to the architect.

Notes





-  Existing building fabric
-  Proposed building fabric

Drawings based on outline survey from different sources

**Schedule Of Accommodation**

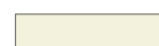
Floor	No.Units	No.Units Loss
Basement Level	0	0
Lower Ground Floor	26	-5
Ground Floor	24	-5
Mezzanine Floor	1	-1
First Floor	28	-2
Second Floor	24	-2
Third Floor	24	-2
Fourth Floor	24	-2
Fifth Floor	20	-2
Sixth Floor	20	-2
Seventh Floor	14	-3
Eighth Floor	6	-6
<b>TOTAL:</b>	<b>211</b>	<b>179</b>

Note:  
 10% of rooms fully wheelchair accessible (i.e. 21 rooms), split as following:  
 5% fully accessible and 5% adaptable (i.e. 11 wheelchair accessible rooms and 10 adaptable rooms).

- Key**
-  corridor
  -  vertical circulation
  -  services
  -  residential area shared with hotel use as means of escape
  -  C3 Use (Residential)

**C3 GIA** 20 sqm  
**TOTAL C3 GIA** 389 sqm

- P2 12/6/17 Planning Application Amendments
- P1 17/03/17 Planning Application Submission

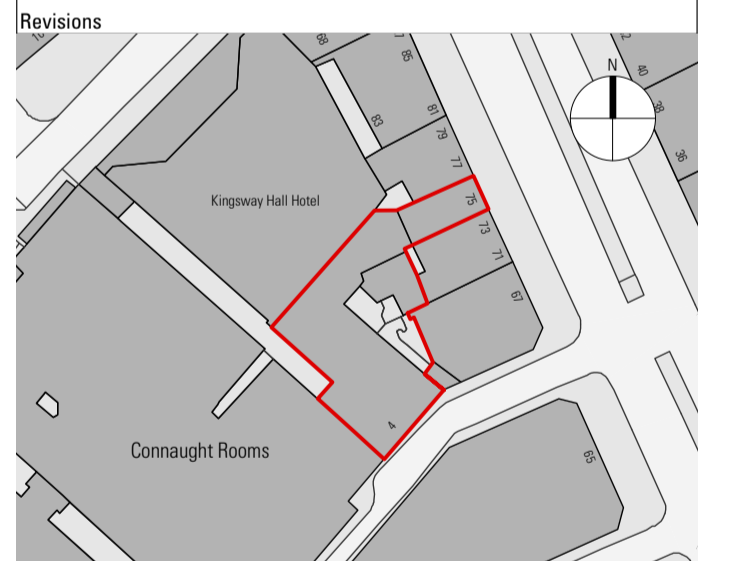

**HARPER DOWNIE**  
 CREATIVE ARCHITECTURE

**DRAFT**  
 14.06.17

Third Floor  
 77 Bastwick Street  
 London EC1V 3PZ

T +44 20 7490 7674  
 studio@harperdownie.com  
 www.harperdownie.com

Client: Z Hotels

Project: 4 Wild Court  
 London  
 WC2B 4AU

Drawing Title: General Arrangement  
 Proposed Fourth Floor Plan

Status: Planning Drawn: LF Checked: PR

Scale: 1:100 @ A1 / 1:200 @ A3 Date: Feb 2017

Drwg. No. & Revision: **646-GA04-P2**

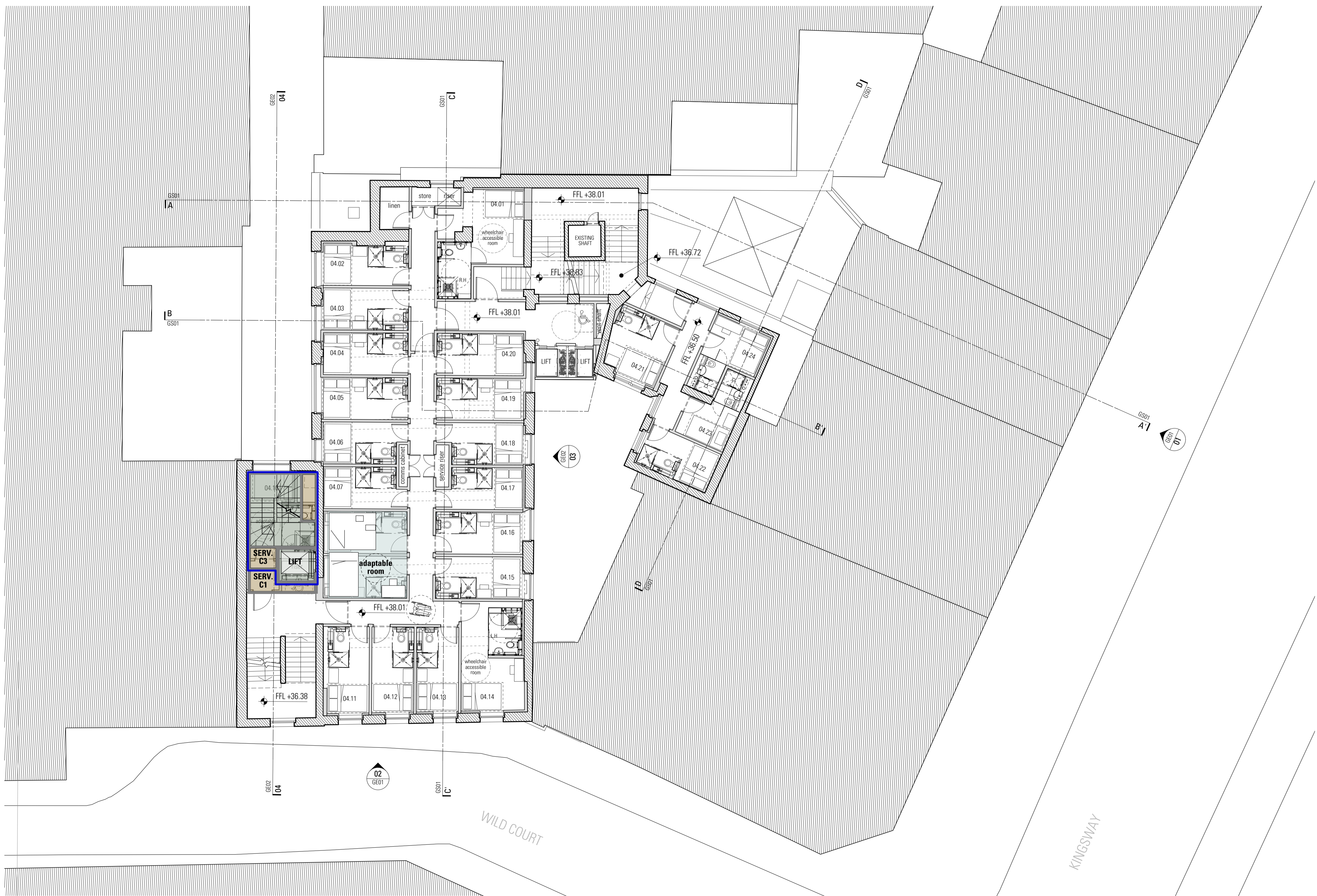

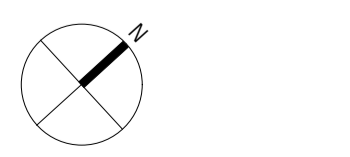

**04 Proposed Fourth Floor**  
 Scale 1:100 @ A1 / 1:200 @ A3





Information contained within this drawing is the sole copyright of HDCA Ltd, and is not to be reproduced without express permission. No implied licence exists. This drawing not to be used for land transfer or valuation purposes. Do not scale from this drawing. All dimensions & levels are to be checked on site by the contractor. Issued for purposes indicated only. Drawing errors and omissions to be reported to the architect.

Notes

-  Existing building fabric
-  Proposed building fabric







Drawings based on outline survey from different sources

Schedule Of Accommodation

Floor	No.Units	No.Units Loss
Basement Level	0	0
Lower Ground Floor	26	-5
Ground Floor	24	-5
Mezzanine Floor	1	-1
First Floor	28	-2
Second Floor	24	-2
Third Floor	24	-2
Fourth Floor	24	-2
Fifth Floor	20	-2
Sixth Floor	20	-2
Seventh Floor	14	-3
Eighth Floor	6	-6
<b>TOTAL:</b>	<b>211</b>	<b>179</b>

Note:  
 10% of rooms fully wheelchair accessible (i.e. 21 rooms), split as following:  
 5% fully accessible and 5% adaptable (i.e. 11 wheelchair accessible rooms and 10 adaptable rooms).

Key

-  corridor
-  vertical circulation
-  services
-  residential area shared with hotel use as means of escape
-  C3 Use (Residential)
-  C3 GIA 20 sqm
-  TOTAL C3 GIA 389 sqm

- P2 12/6/17 Planning Application Amendments
- P1 17/03/17 Planning Application Submission

Revisions

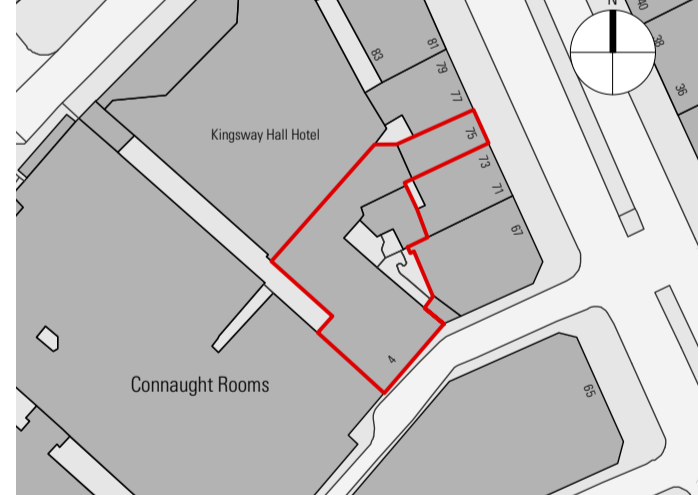

**HARPER DOWNIE**  
 CREATIVE ARCHITECTURE

**DRAFT**  
**14.06.17**

Third Floor  
 77 Bastwick Street  
 London EC1V 3PZ  
 T +44 20 7490 7674  
 studio@harperdownie.com  
 www.harperdownie.com

Client  
 Z Hotels

Project  
 4 Wild Court  
 London  
 WC2B 4AU

Drawing Title  
 General Arrangement  
 Proposed Fifth Floor Plan

Status Planning	Drawn LF	Checked PR
Scale 1:100 @ A1 / 1:200 @ A3	Date Feb 2017	

Drwg. No. & Revision  
**646-GA05-P2**

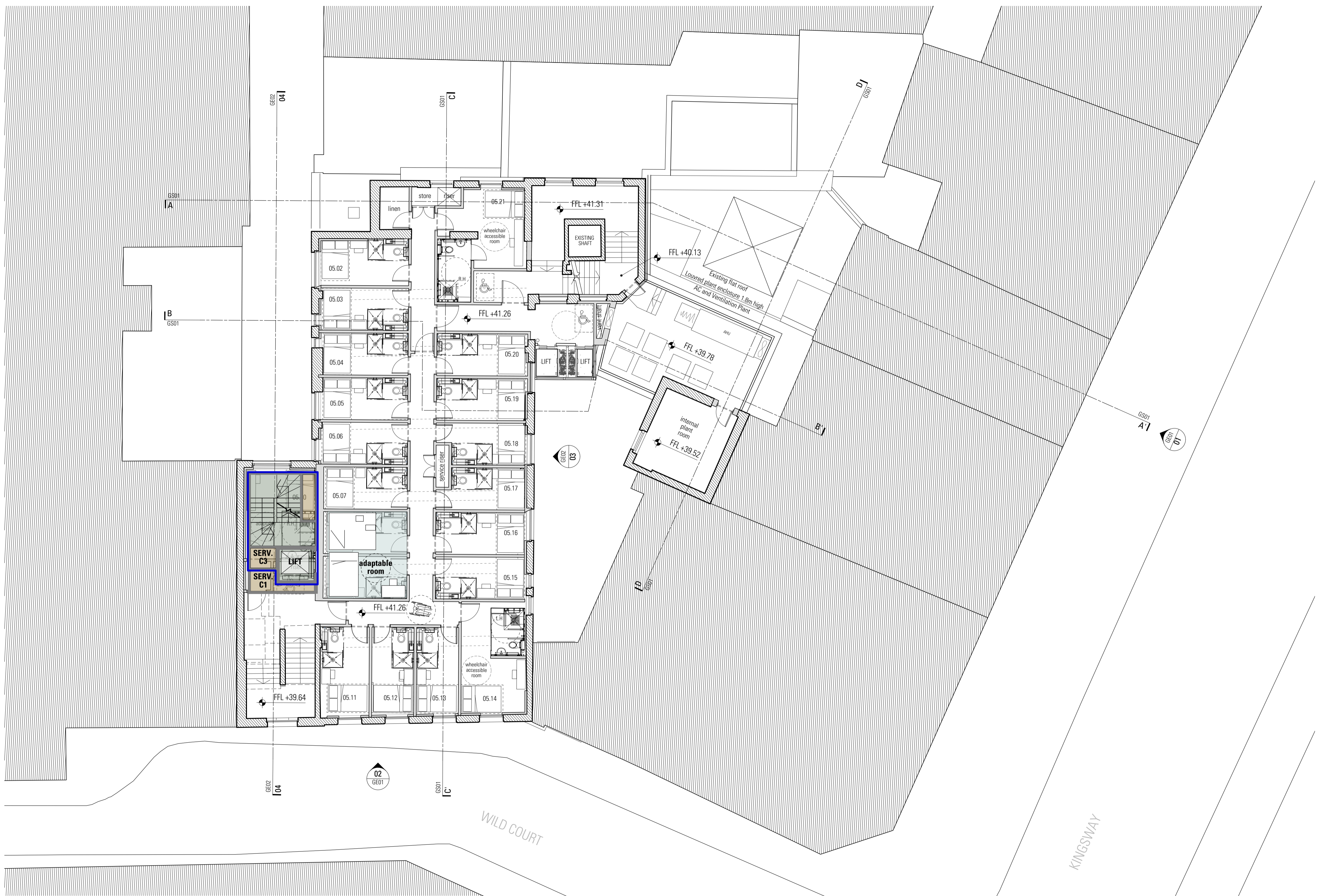

**05 Proposed Fifth Floor**  
 Scale 1:100 @ A1 / 1:200 @ A3

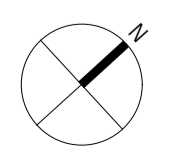

0m 2m 5m 10m 20m

Information contained within this drawing is the sole copyright of HDOA Ltd, and is not to be reproduced without express permission. No implied licence exists. This drawing not to be used for land transfer or valuation purposes. Do not scale from this drawing. All dimensions & levels are to be checked on site by the contractor. Issued for purposes indicated only. Drawing errors and omissions to be reported to the architect.

Notes







-  Existing building fabric
-  Proposed building fabric

Drawings based on outline survey from different sources

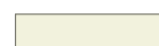
Schedule Of Accommodation

Floor	No.Units	No.Units Loss
Basement Level	0	0
Lower Ground Floor	26	-5
Ground Floor	24	-5
Mezzanine Floor	1	-1
First Floor	28	-2
Second Floor	24	-2
Third Floor	24	-2
Fourth Floor	24	-2
Fifth Floor	20	-2
Sixth Floor	20	-2
Seventh Floor	14	-3
Eighth Floor	6	-6
<b>TOTAL:</b>	<b>211</b>	<b>179</b>

Note:  
 10% of rooms fully wheelchair accessible (i.e. 21 rooms), split as following:  
 5% fully accessible and 5% adaptable (i.e. 11 wheelchair accessible rooms and 10 adaptable rooms).

- Key**
-  corridor
  -  vertical circulation
  -  services
  -  residential area shared with hotel use as means of escape
  -  C3 Use (Residential)
  -  C3 GIA 20 sqm
  -  TOTAL C3 GIA 389 sqm

- P2 12/6/17 Planning Application Amendments
- P1 17/03/17 Planning Application Submission

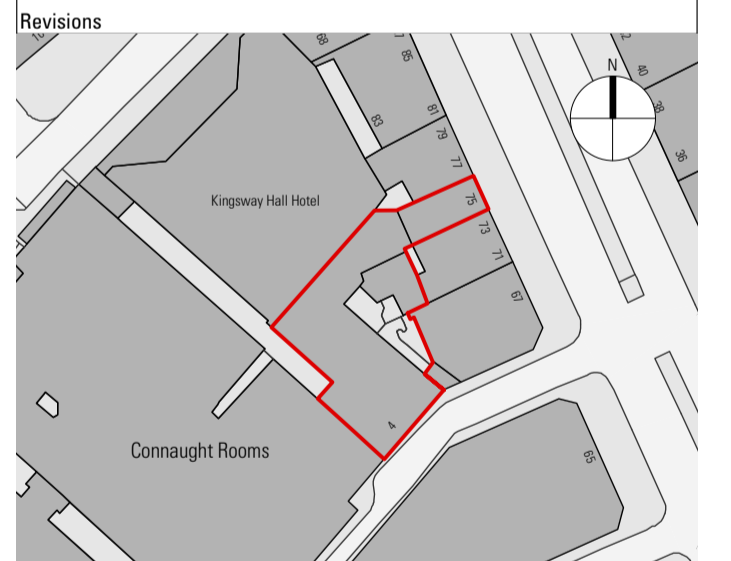

**HARPER DOWNIE**  
 CREATIVE ARCHITECTURE

**DRAFT**  
 14.06.17

Third Floor  
 77 Bastwick Street  
 London EC1V 3PZ  
 T +44 20 7490 7674  
 studio@harperdownie.com  
 www.harperdownie.com

Client  
 Z Hotels

Project  
 4 Wild Court  
 London  
 WC2B 4AU

Drawing Title  
 General Arrangement  
 Proposed Sixth Floor Plan

Status	Planning	Drawn	LF	Checked	PR
Scale	1:100 @ A1 / 1:200 @ A3			Date	Feb 2017

Drwg. No. & Revision  
**646-GA06-P2**

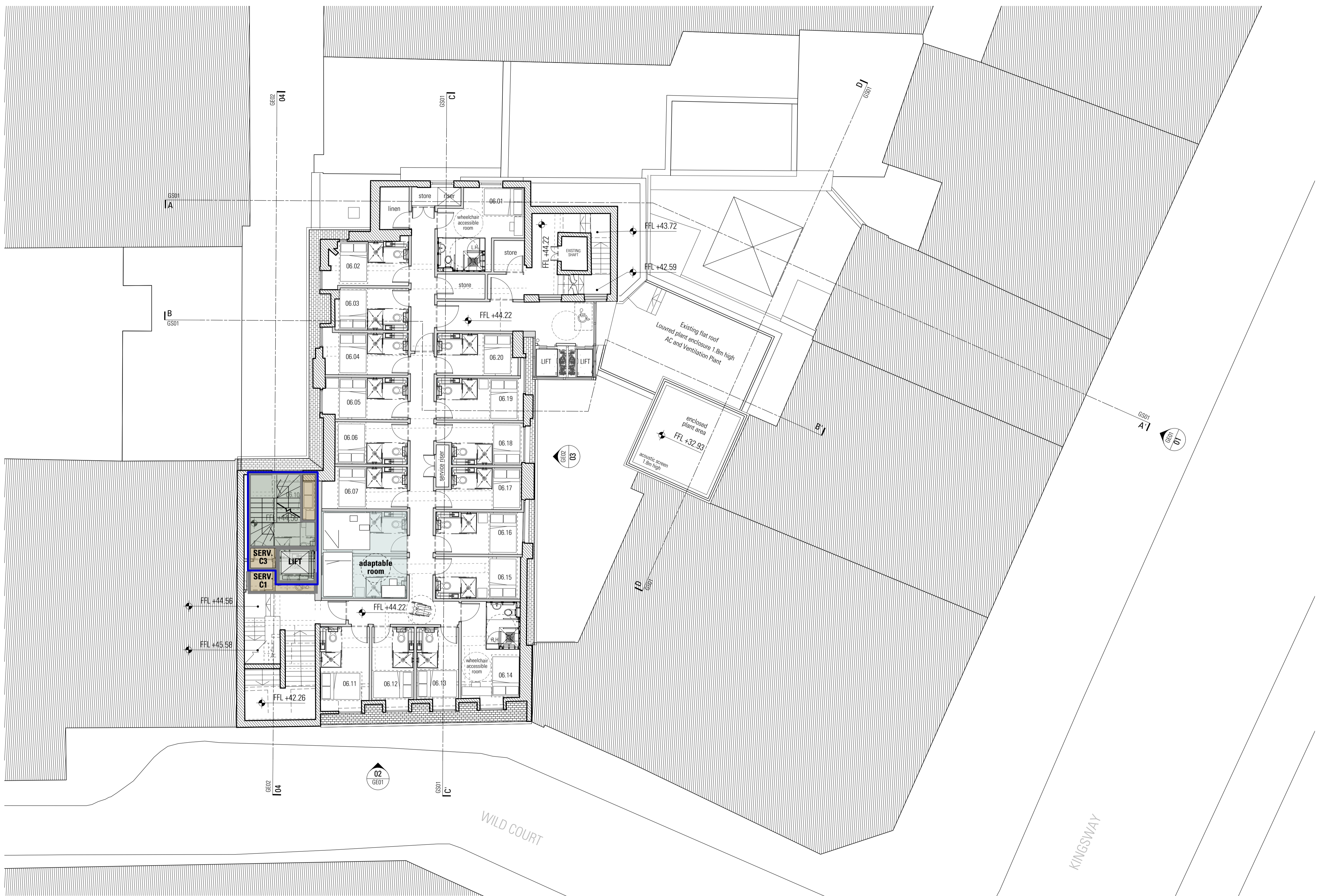

**06 Proposed Sixth Floor**  
 Scale 1:100 @ A1 / 1:200 @ A3

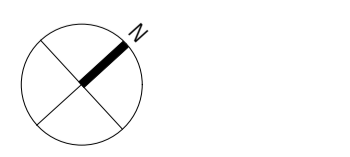

Information contained within this drawing is the sole copyright of HDOA Ltd, and is not to be reproduced without express permission. No implied licence exists. This drawing is not to be used for land transfer or valuation purposes. Do not scale from this drawing. All dimensions & levels are to be checked on site by the contractor. Issued for purposes indicated only. Drawing errors and omissions to be reported to the architect.

Notes

- Existing building fabric
- Proposed building fabric

Drawings based on outline survey from different sources

Schedule Of Accommodation

Floor	No.Units	No.Units Loss
Basement Level	0	0
Lower Ground Floor	26	-5
Ground Floor	24	-5
Mezzanine Floor	1	-1
First Floor	28	-2
Second Floor	24	-2
Third Floor	24	-2
Fourth Floor	24	-2
Fifth Floor	20	-2
Sixth Floor	20	-2
Seventh Floor	14	-3
Eighth Floor	6	-6
<b>TOTAL:</b>	<b>211</b>	<b>179</b>

Note:  
 10% of rooms fully wheelchair accessible (i.e. 21 rooms), split as following:  
 5% fully accessible and 5% adaptable (i.e. 11 wheelchair accessible rooms and 10 adaptable rooms).

Key

- corridor
- vertical circulation
- services
- residential area shared with hotel use as means of escape
- C3 Use (Residential)
- C3 GIA 45 sqm**
- TOTAL C3 GIA 389 sqm**

P2	12/6/17	Planning Application Amendments
P1	17/03/17	Planning Application Submission

Revisions



**HARPER DOWNIE**  
 CREATIVE ARCHITECTURE

**DRAFT**  
**14.06.17**

Third Floor  
 77 Bastwick Street  
 London EC1V 3PZ  
 T +44 20 7490 7674  
 studio@harperdownie.com  
 www.harperdownie.com

Client  
 Z Hotels

Project  
 4 Wild Court  
 London  
 WC2B 4AU

Drawing Title  
 General Arrangement  
 Proposed Seventh Floor Plan

Status	Planning	Drawn	LF	Checked	PR
Scale	1:100 @ A1 / 1:200 @ A3		Date	Feb 2017	

Drwg. No. & Revision  
**646-GA07-P2**

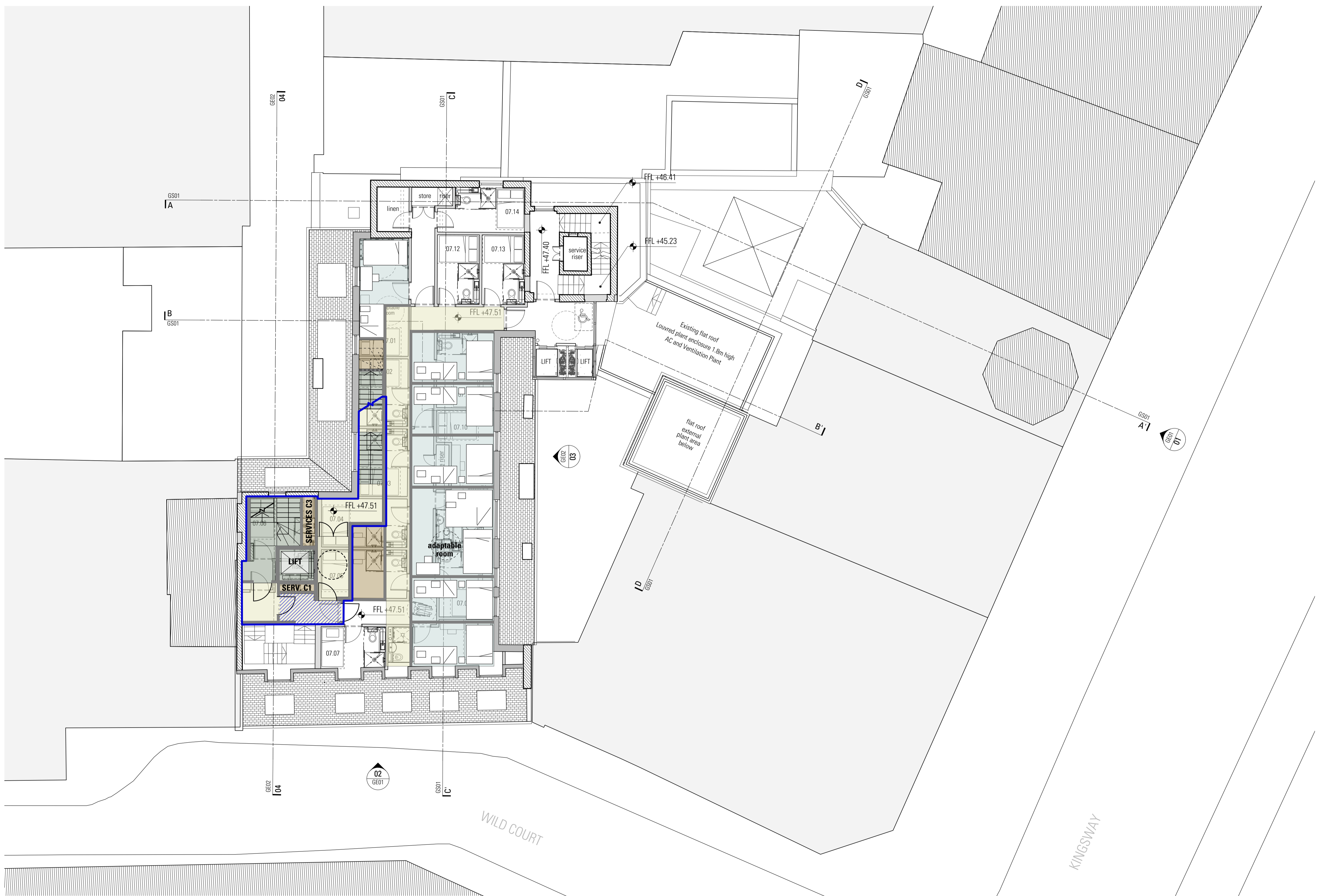

**07 Proposed Seventh Floor**  
 Scale 1:100 @ A1 / 1:200 @ A3

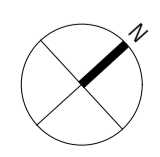

Information contained within this drawing is the sole copyright of HDCA Ltd, and is not to be reproduced without express permission. No implied licence exists. This drawing is not to be used for land transfer or valuation purposes. Do not scale from this drawing. All dimensions & levels are to be checked on site by the contractor. Issued for purposes indicated only. Drawing errors and omissions to be reported to the architect.

Notes

- Existing building fabric
- Proposed building fabric

Drawings based on outline survey from different sources

Schedule Of Accommodation

Floor	No.Units	No.Units Loss
Basement Level	0	0
Lower Ground Floor	26	-5
Ground Floor	24	-5
Mezzanine Floor	1	-1
First Floor	28	-2
Second Floor	24	-2
Third Floor	24	-2
Fourth Floor	24	-2
Fifth Floor	20	-2
Sixth Floor	20	-2
Seventh Floor	14	-3
Eighth Floor	6	-6
<b>TOTAL:</b>	<b>211</b>	<b>179</b>

Note:  
 10% of rooms fully wheelchair accessible (i.e. 21 rooms), split as following:  
 5% fully accessible and 5% adaptable (i.e. 11 wheelchair accessible rooms and 10 adaptable rooms).

Key

- corridor
- vertical circulation
- services
- residential area shared with hotel use as means of escape
- C3 Use (Residential)
- C3 GIA 88 sqm**
- TOTAL C3 GIA 389 sqm**

- P2 12/6/17 Planning Application Amendments
- P1 17/03/17 Planning Application Submission

Revisions



**HARPER DOWNIE**  
 CREATIVE ARCHITECTURE

**DRAFT**  
**14.06.17**

Third Floor  
 77 Bastwick Street  
 London EC1V 3PZ  
 T +44 20 7490 7674  
 studio@harperdownie.com  
 www.harperdownie.com

Client  
 Z Hotels

Project  
 4 Wild Court  
 London  
 WC2B 4AU

Drawing Title  
 General Arrangement  
 Proposed Eighth Floor Plan

Status Planning	Drawn LF	Checked PR
Scale 1:100 @ A1 / 1:200 @ A3	Date Feb 2017	

Drwg. No. & Revision  
**646-GA08-P2**

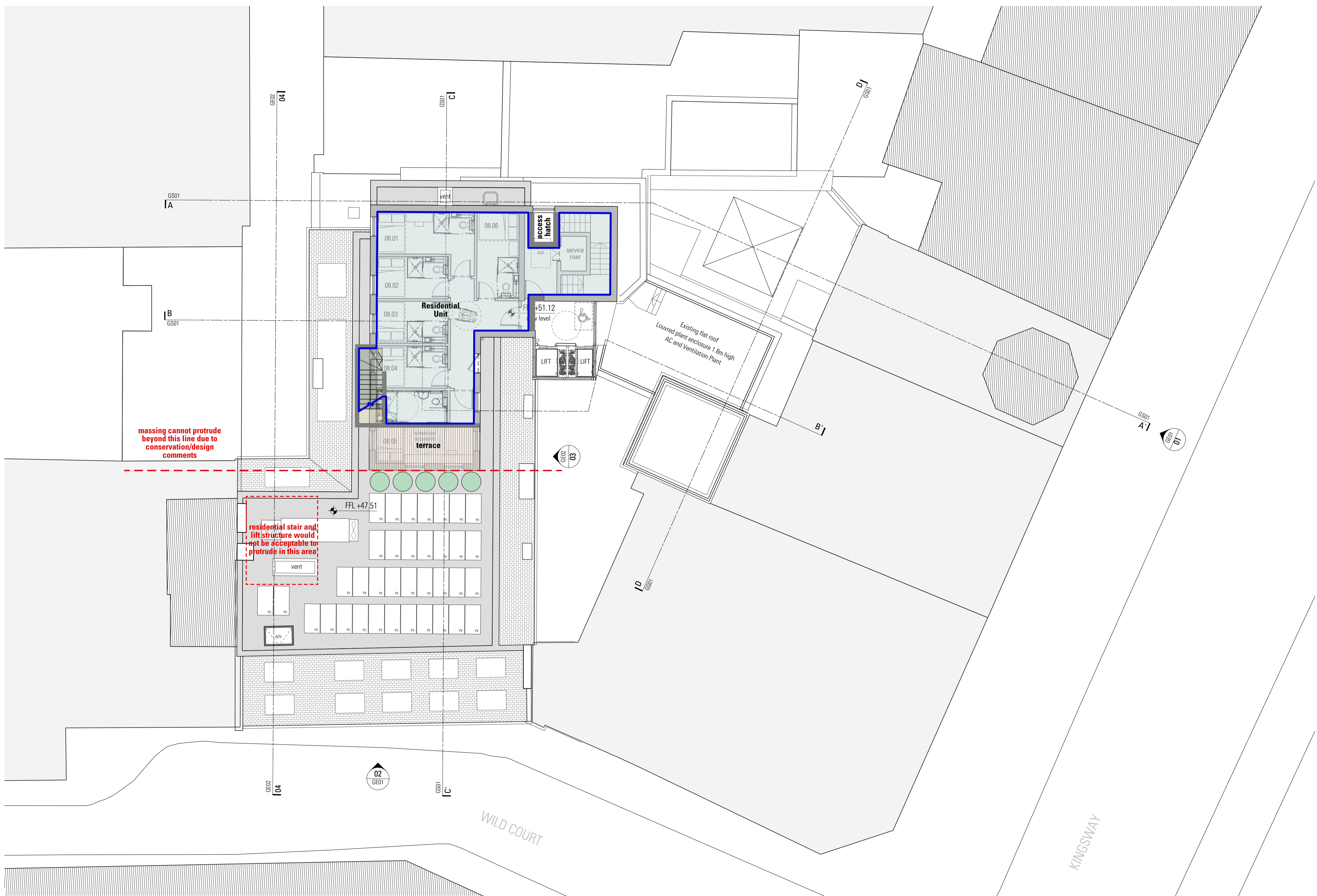

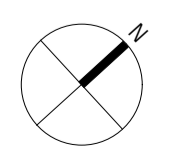

**08 Proposed Eighth Floor**  
 Scale 1:100 @ A1 / 1:200 @ A3



0m 2m 5m 10m 20m

Information contained within this drawing is the sole copyright of HDOA Ltd, and is not to be reproduced without express permission. No implied licence exists. This drawing is not to be used for land transfer or valuation purposes. Do not scale from this drawing. All dimensions & levels are to be checked on site by the contractor. Issued for purposes indicated only. Drawing errors and omissions to be reported to the architect.

Notes

-  Existing building fabric
-  Proposed building fabric

Drawings based on outline survey from different sources

Schedule Of Accommodation

Floor	No.Units	No.Units Loss
Basement Level	0	0
Lower Ground Floor	26	-5
Ground Floor	24	-5
Mezzanine Floor	1	-1
First Floor	28	-2
Second Floor	24	-2
Third Floor	24	-2
Fourth Floor	24	-2
Fifth Floor	20	-2
Sixth Floor	20	-2
Seventh Floor	14	-3
Eighth Floor	6	-6
<b>TOTAL:</b>	<b>211</b>	<b>179</b>

Note:  
 10% of rooms fully wheelchair accessible (i.e. 21 rooms), split as following:  
 5% fully accessible and 5% adaptable (i.e. 11 wheelchair accessible rooms and 10 adaptable rooms).

P1 17/03/17 Planning Application Submission

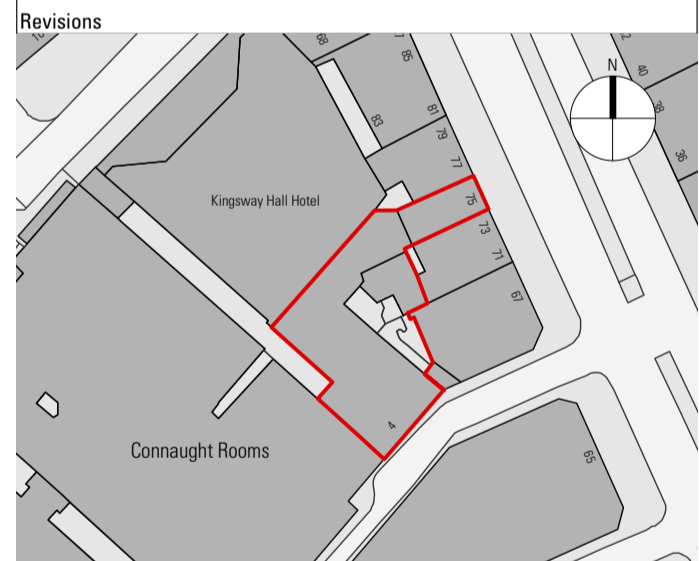

**HARPER DOWNIE**  
 CREATIVE ARCHITECTURE

**DRAFT**  
**14.06.17**

Third Floor  
 77 Bastwick Street  
 London EC1V 3PZ  
 T +44 20 7490 7674  
 studio@harperdownie.com  
 www.harperdownie.com

Client  
 Z Hotels

Project  
 4 Wild Court  
 London  
 WC2B 4AU

Drawing Title  
 General Arrangement  
 Proposed Roof Plan

Status Planning	Drawn LF	Checked PR
Scale 1:100 @ A1 / 1:200 @ A3	Date Feb 2017	

Drwg. No. & Revision  
**646-GARF-P1**

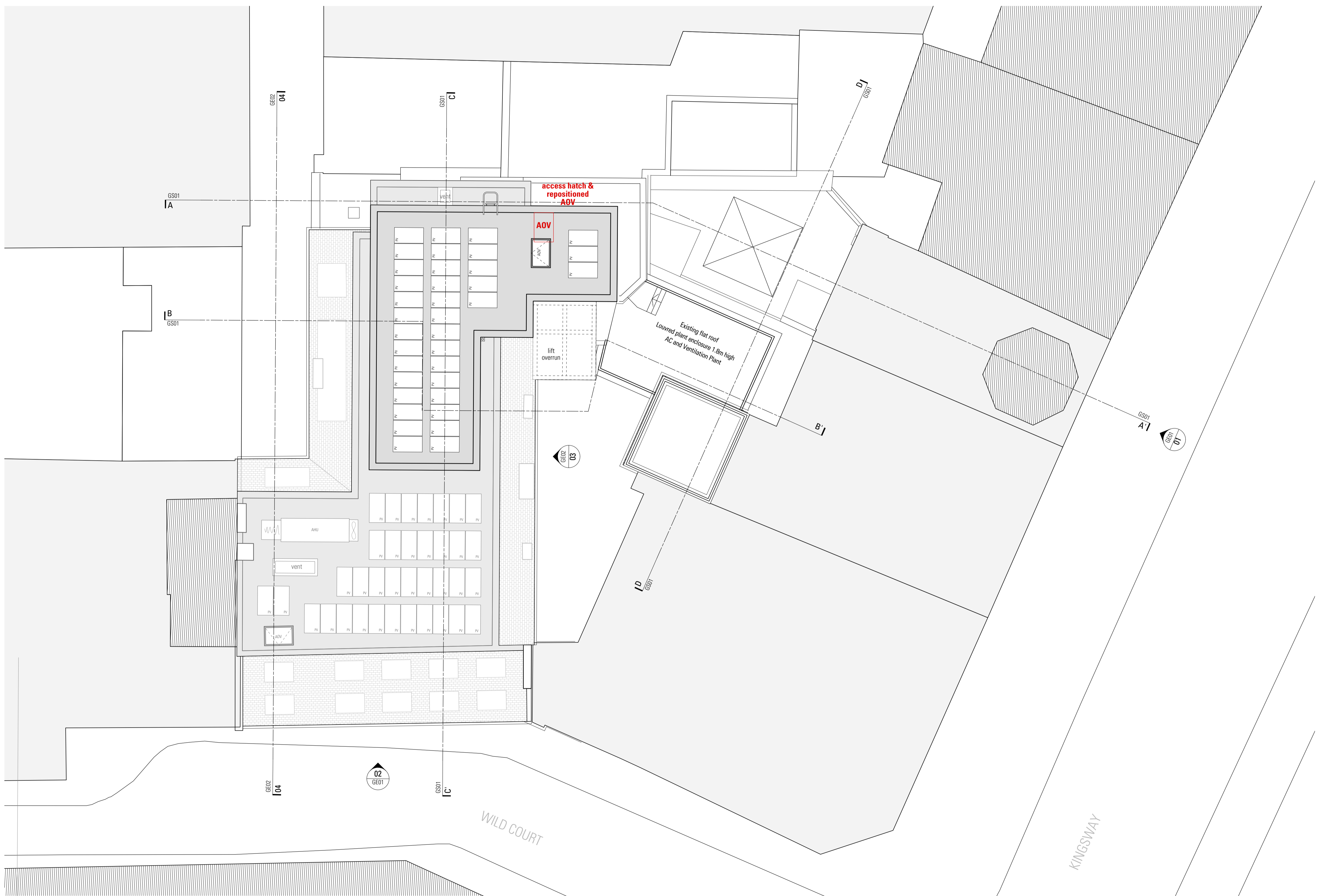

**RF Proposed Roof**  
 Scale 1:100 @ A1 / 1:200 @ A3

