

Key Plan:

CDM:

⚠ Risks

Notes:

- Existing Structure
- Proposed Structure

Project: **20 Red Lion Street**

Project Number: **2077**

Drawing Title:
Planning - Proposed - General Arrangement - Second Floor Plan

Drawing No.
2077_X_GA(02)02_XX

Scale@A1: **1 : 100**

Issued for: **Planning**

Revision:
P02 13.01.17 Planning Addendum

Orms
1 Oliver's Yard
55-71 City Road
London
EC1Y 1HQ
0207 833 8533
orms@orms.co.uk
orms.co.uk

Do not scale. All dimensions to be confirmed on site. Information contained in this drawing is the sole copyright of Orms designers + architects ltd and is not to be reproduced without permission.

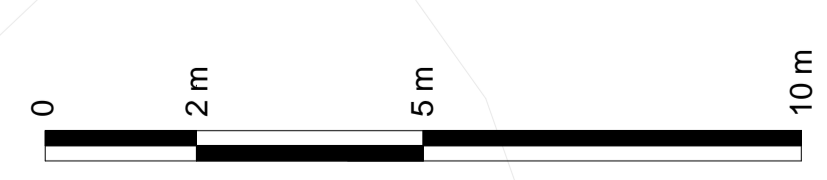

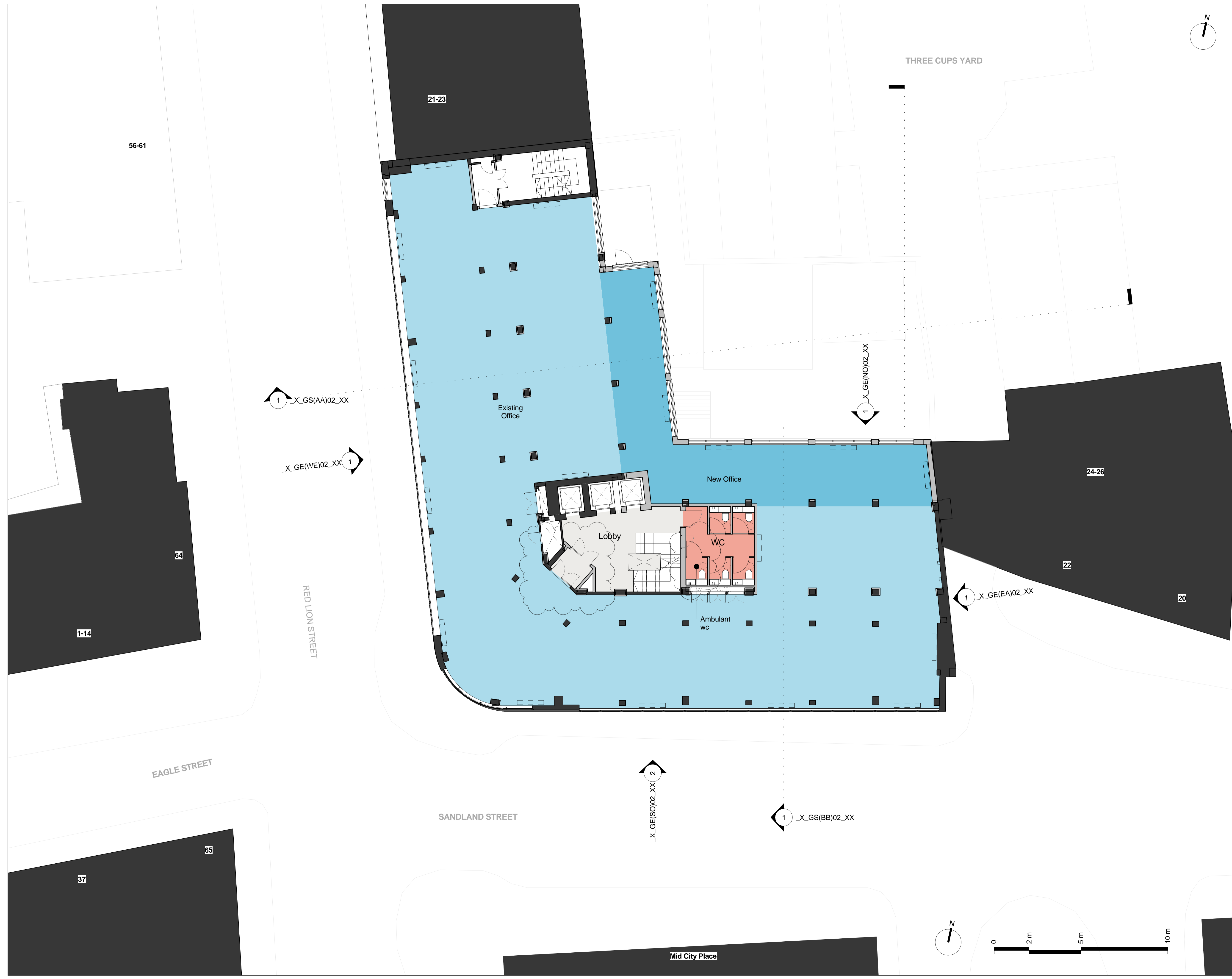

Key Plan:

CDM:

⚠ Risks

Notes:

- Existing Structure
- Proposed Structure

Project: **20 Red Lion Street**

Project Number: **2077**

Drawing Title:
Planning - Proposed - General Arrangement - Third Floor Plan

Drawing No.
2077_X_GA(03)02_XX

Scale@A1: **1 : 100**

Issued for: **Planning**

Revision:
P02 13.01.17 Planning Addendum

Orms
1 Oliver's Yard
55-71 City Road
London
EC1Y 1HQ
0207 833 8533
orms@orms.co.uk
orms.co.uk

Do not scale. All dimensions to be confirmed on site. Information contained in this drawing is the sole copyright of Orms designers + architects ltd and is not to be reproduced without permission.

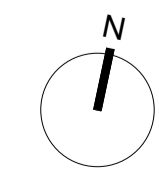
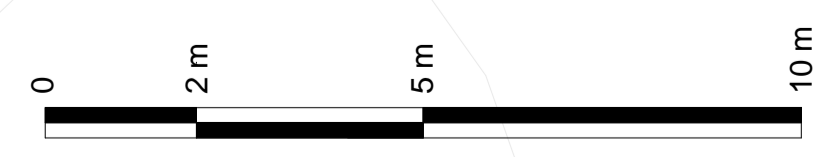

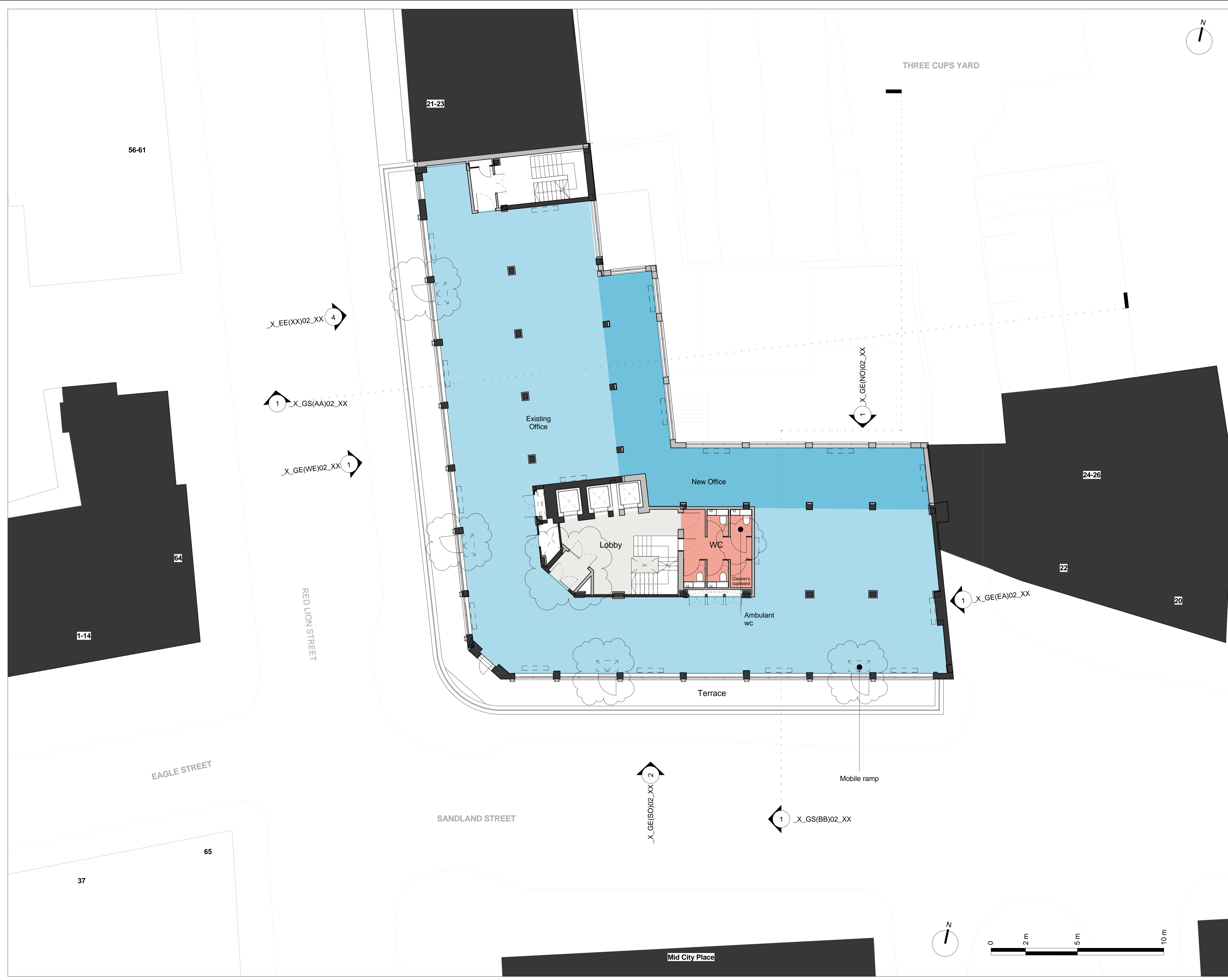

Key Plan:

CDM:

⚠ Risks

Notes:

- Existing Structure
- Proposed Structure

Project: **20 Red Lion Street**

Project Number: **2077**

Drawing Title:
Planning - Proposed - General Arrangement - Fourth Floor Plan

Drawing No.
2077_X_GA(04)02_XX

Scale@A1: **1 : 100**

Issued for: **Planning**

Revision:
P02 13.01.17 Planning Addendum

Orms
 1 Oliver's Yard
 55-71 City Road
 London
 EC1Y 1HQ
 0207 833 8533
 orms@orms.co.uk
 orms.co.uk

Do not scale. All dimensions to be confirmed on site. Information contained in this drawing is the sole copyright of Orms designers + architects ltd and is not to be reproduced without permission.



Key Plan:

CDM:

⚠ Risks

Notes:

- Existing Structure
- Proposed Structure

Project: **20 Red Lion Street**
 Project Number: **2077**
 Drawing Title:
Planning - Proposed - General Arrangement - Fifth Floor Plan
 Drawing No.
2077_X_GA(05)02_XX
 Scale@A1: **1 : 100**
 Issued for: **Planning**
 Revision:
P02 13.01.17 Planning Addendum

Orms
 1 Oliver's Yard
 55-71 City Road
 London
 EC1Y 1HQ
 0207 833 8533
 orms@orms.co.uk
 orms.co.uk

Do not scale. All dimensions to be confirmed on site. Information contained in this drawing is the sole copyright of Orms designers + architects ltd and is not to be reproduced without permission.

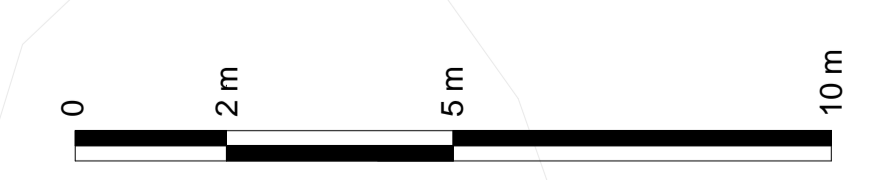

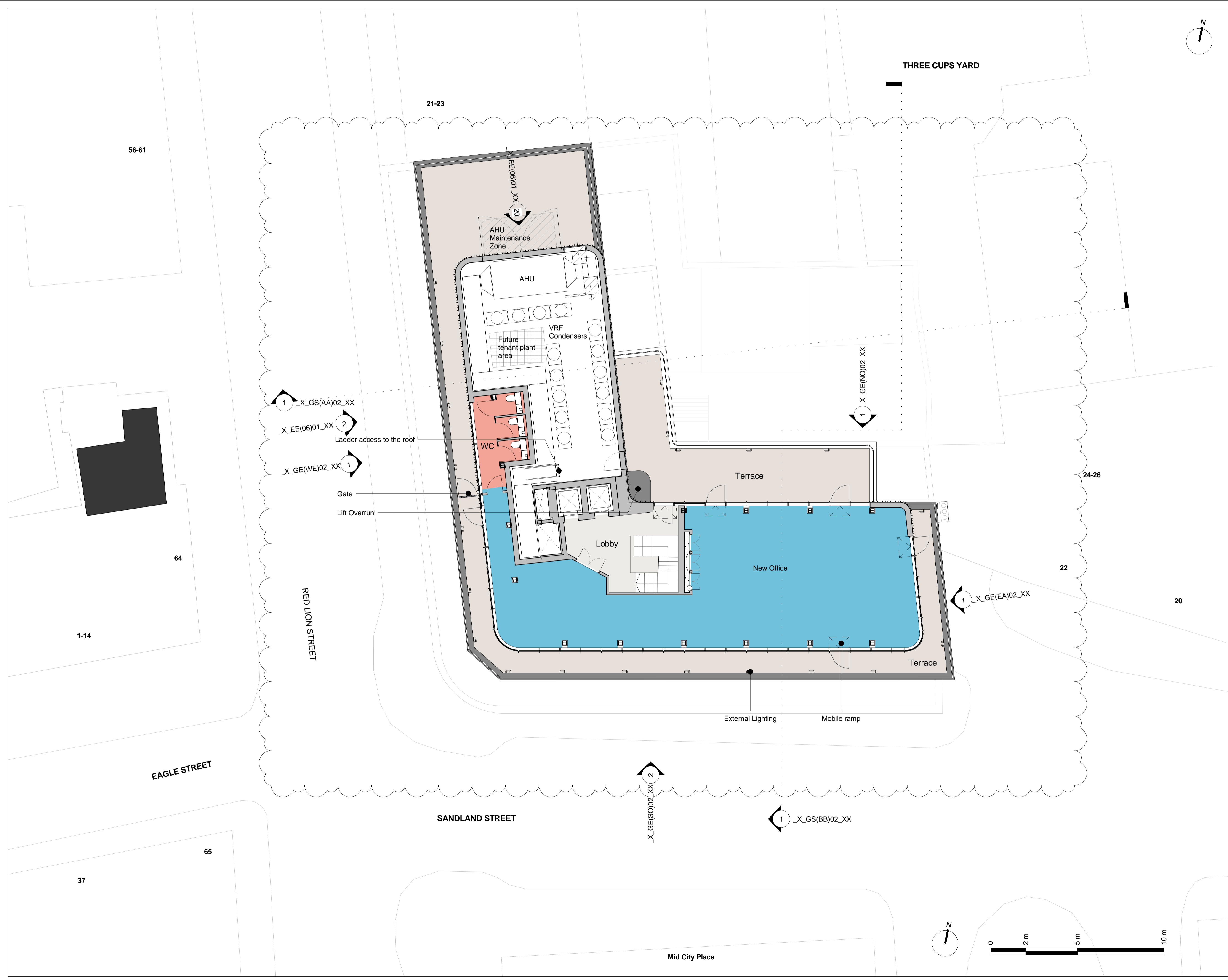

Key Plan:

CDM:

⚠ Risks

Notes:

- Existing Structure
- Proposed Structure

Project: **20 Red Lion Street**
 Project Number: **2077**
 Drawing Title:
Planning - Proposed - General Arrangement - Sixth Floor Plan
 Drawing No.
2077_X_GA(06)02_XX
 Scale@A1: **1 : 100**
 Issued for: **Planning**
 Revision:
P03 13.01.17 Planning Addendum

Orms
 1 Oliver's Yard
 55-71 City Road
 London
 EC1Y 1HQ
 0207 833 8533
 orms@orms.co.uk
 orms.co.uk

Do not scale. All dimensions to be confirmed on site. Information contained in this drawing is the sole copyright of Orms designers + architects ltd and is not to be reproduced without permission.

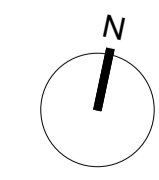
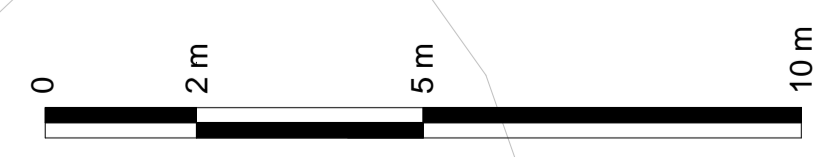

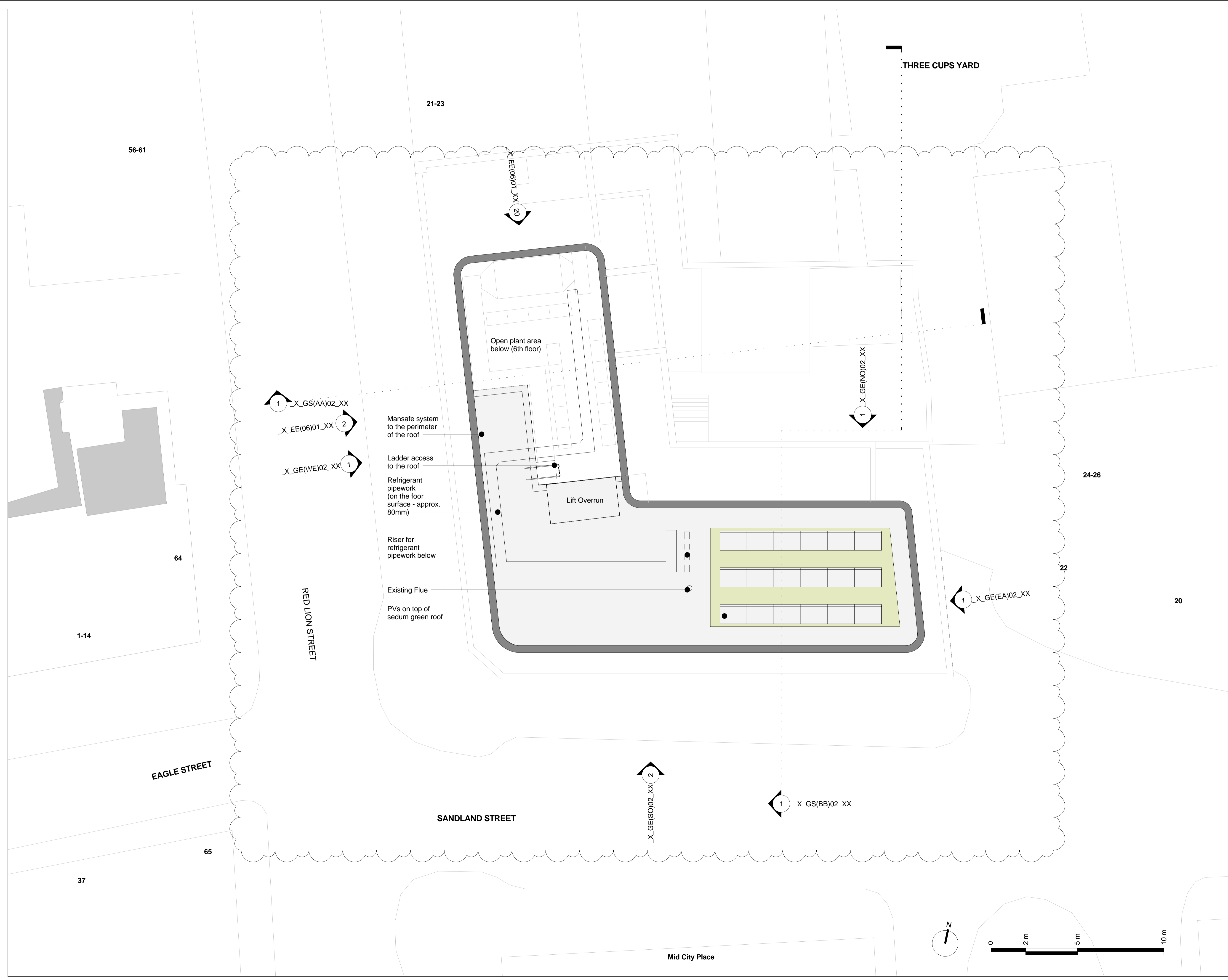

Key Plan:

CDM:

⚠ Risks

Notes:

- Existing Structure
- Proposed Structure

Project: **20 Red Lion Street**
 Project Number: **2077**
 Drawing Title:
Planning - Proposed - General Arrangement - Seventh Floor Plan - Roof
 Drawing No.
2077_X_GA(07)02_XX
 Scale@A1: **1 : 100**
 Issued for: **Planning**
 Revision:
P03 13.01.17 Planning Addendum

Orms
 1 Oliver's Yard
 55-71 City Road
 London
 EC1Y 1HQ
 0207 833 8533
 orms@orms.co.uk
 orms.co.uk

Do not scale. All dimensions to be confirmed on site. Information contained in this drawing is the sole copyright of Orms designers + architects ltd and is not to be reproduced without permission.



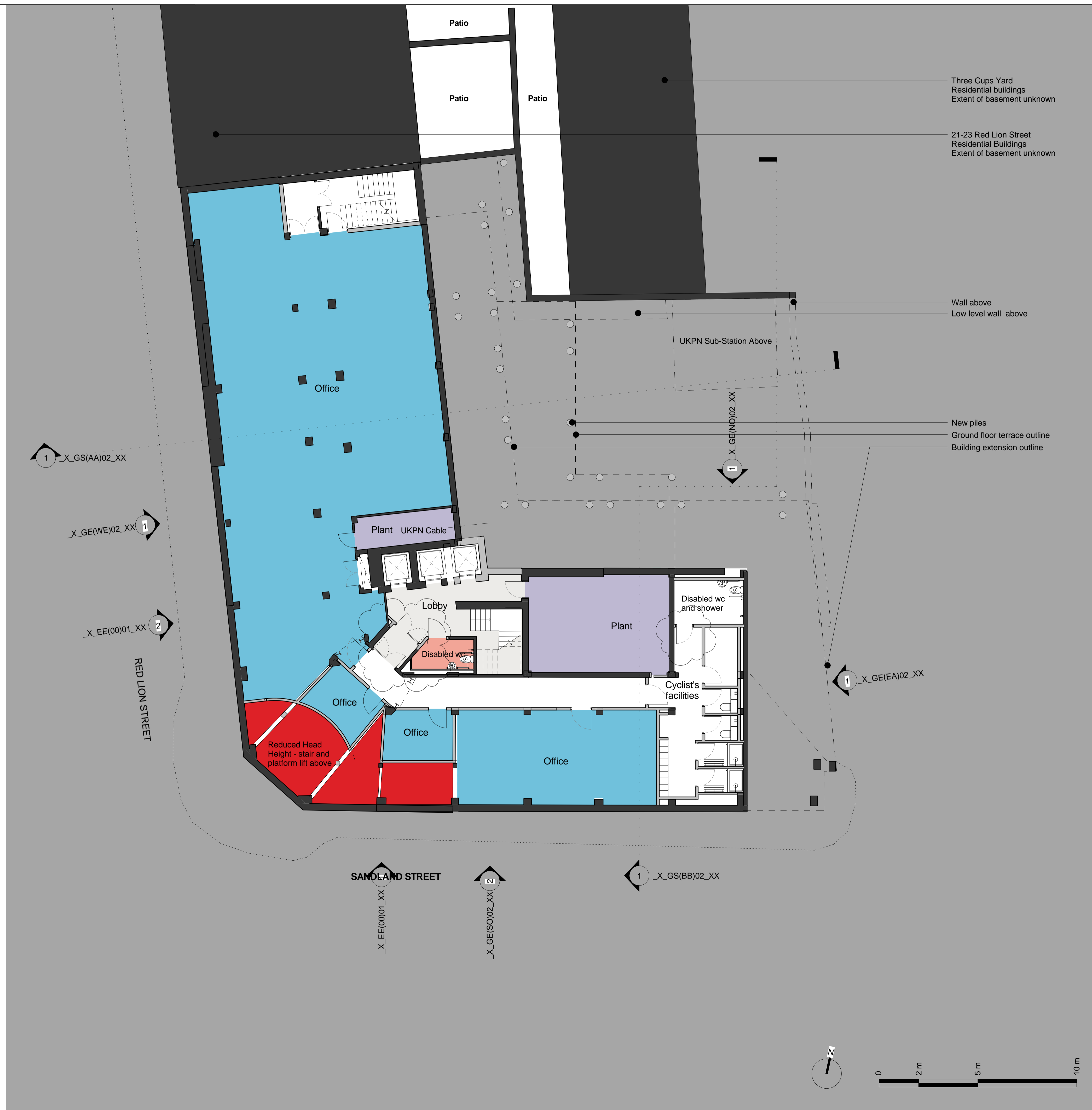

Key Plan:

CDM:



Notes:

- Existing Structure
- Proposed Structure

Project: **20 Red Lion Street**

Project Number: **2077**

Drawing Title:
Planning - Proposed - General Arrangement - Basement Plan

Drawing No.
2077_X_GA(B1)02_XX

Scale@A1: **1 : 100**

Issued for: **Planning**

Revision:
P02 13.01.17 Planning Addendum

Orms

1 Oliver's Yard
55-71 City Road
London
EC1Y 1HQ
0207 833 8533
orms@orms.co.uk
orms.co.uk

Do not scale. All dimensions to be confirmed on site. Information contained in this drawing is the sole copyright of Orms designers + architects ltd and is not to be reproduced without permission.

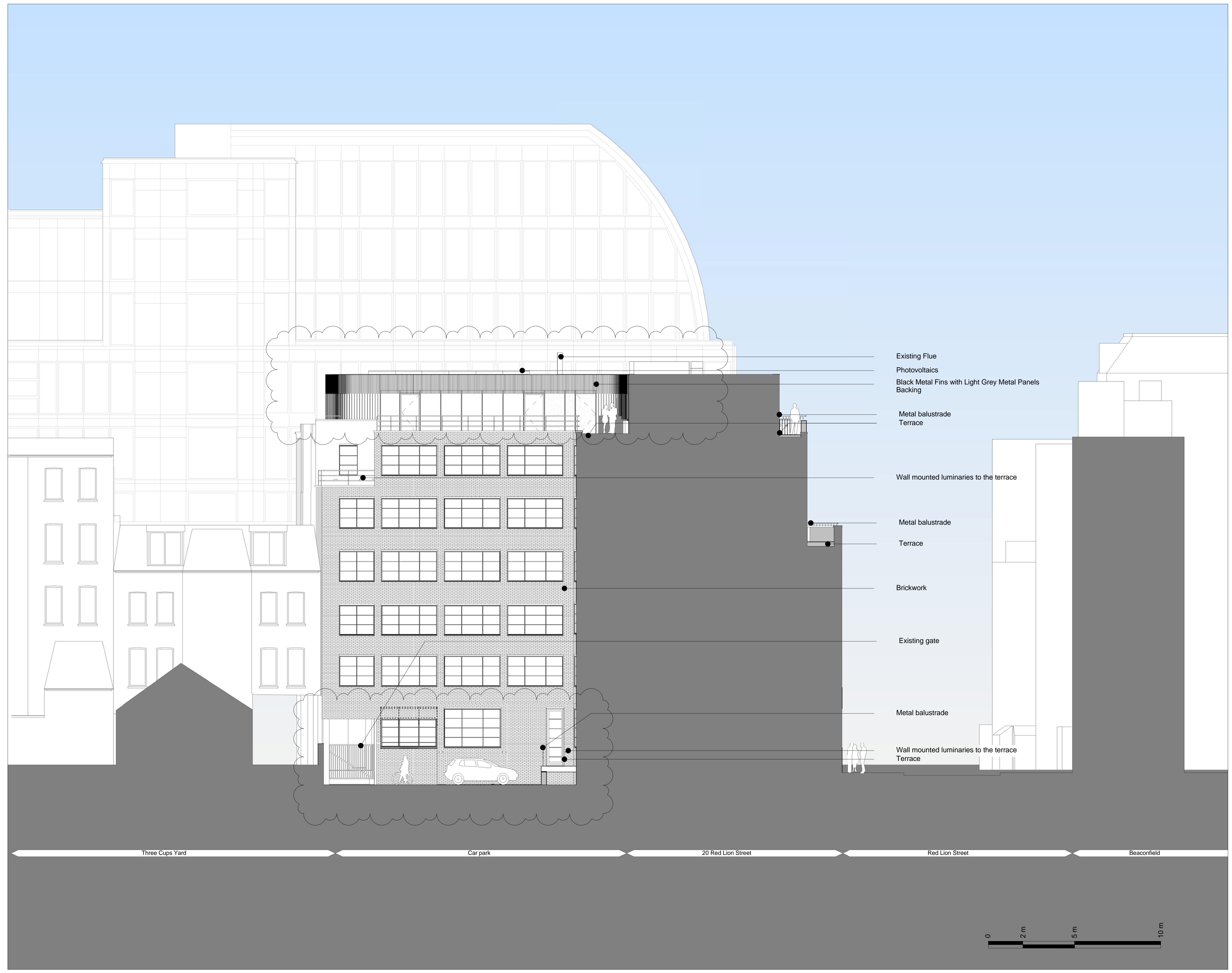

- Existing Flue
- Photovoltaics
- Black Metal Fins with Light Grey Metal Panels Backing
- Metal balustrade
- Terrace
- Wall mounted luminaries to the terrace
- Metal balustrade
- Terrace
- Brickwork
- Existing gate
- Metal balustrade
- Wall mounted luminaries to the terrace
- Terrace

Key Plan:

CDM:



Risks

Notes:

Project: **20 Red Lion Street**
 Project Number: **2077**
 Drawing Title:
Planning - Proposed - North Elevation - East Wing
 Drawing No.
2077_X_GE(NO)02_XX
 Scale@A1: **1 : 100**
 Issued for: **Planning**
 Revision:
P03 16.01.17 Planning Addendum



1 Oliver's Yard
 55-71 City Road
 London
 EC1Y 1HQ
 0207 833 8533
 orms@orms.co.uk
 orms.co.uk

Do not scale. All dimensions to be confirmed on site. Information contained in this drawing is the sole copyright of Orms designers + architects ltd and is not to be reproduced without permission.

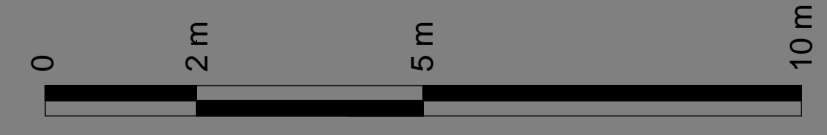

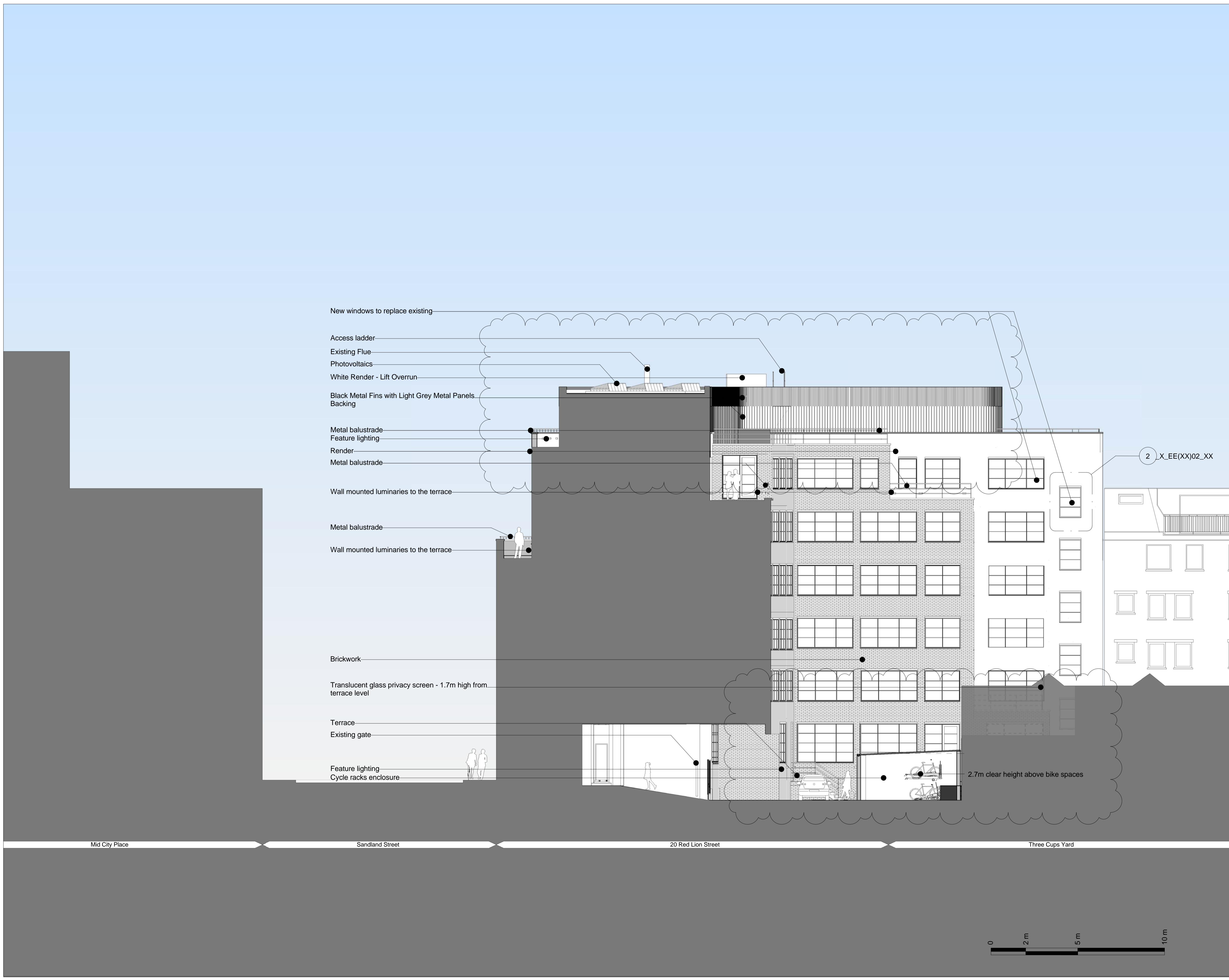

- New windows to replace existing
- Access ladder
- Existing Flue
- Photovoltaics
- White Render - Lift Overrun
- Black Metal Fins with Light Grey Metal Panels Backing
- Metal balustrade
- Feature lighting
- Render
- Metal balustrade
- Wall mounted luminaries to the terrace
- Metal balustrade
- Wall mounted luminaries to the terrace
- Brickwork
- Translucent glass privacy screen - 1.7m high from terrace level
- Terrace
- Existing gate
- Feature lighting
- Cycle racks enclosure

2 X_EE(XX)02_XX

2.7m clear height above bike spaces

Mid City Place

Sandland Street

20 Red Lion Street

Three Cups Yard

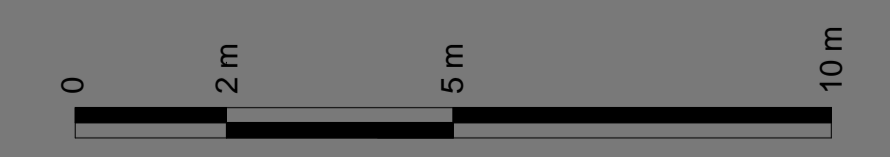

Key Plan:

CDM:



Notes:

Project: **20 Red Lion Street**

Project Number: **2077**

Drawing Title:
Planning - Proposed - East Elevation

Drawing No.
2077_X_GE(EA)02_XX

Scale@A1: **1 : 100**

Issued for: **Planning**

Revision:
P03 16.01.17 Planning Addendum

Orms
1 Oliver's Yard
55-71 City Road
London
EC1Y 1HQ
0207 833 8533
orms@orms.co.uk
orms.co.uk

Do not scale. All dimensions to be confirmed on site. Information contained in this drawing is the sole copyright of Orms designers + architects ltd and is not to be reproduced without permission.

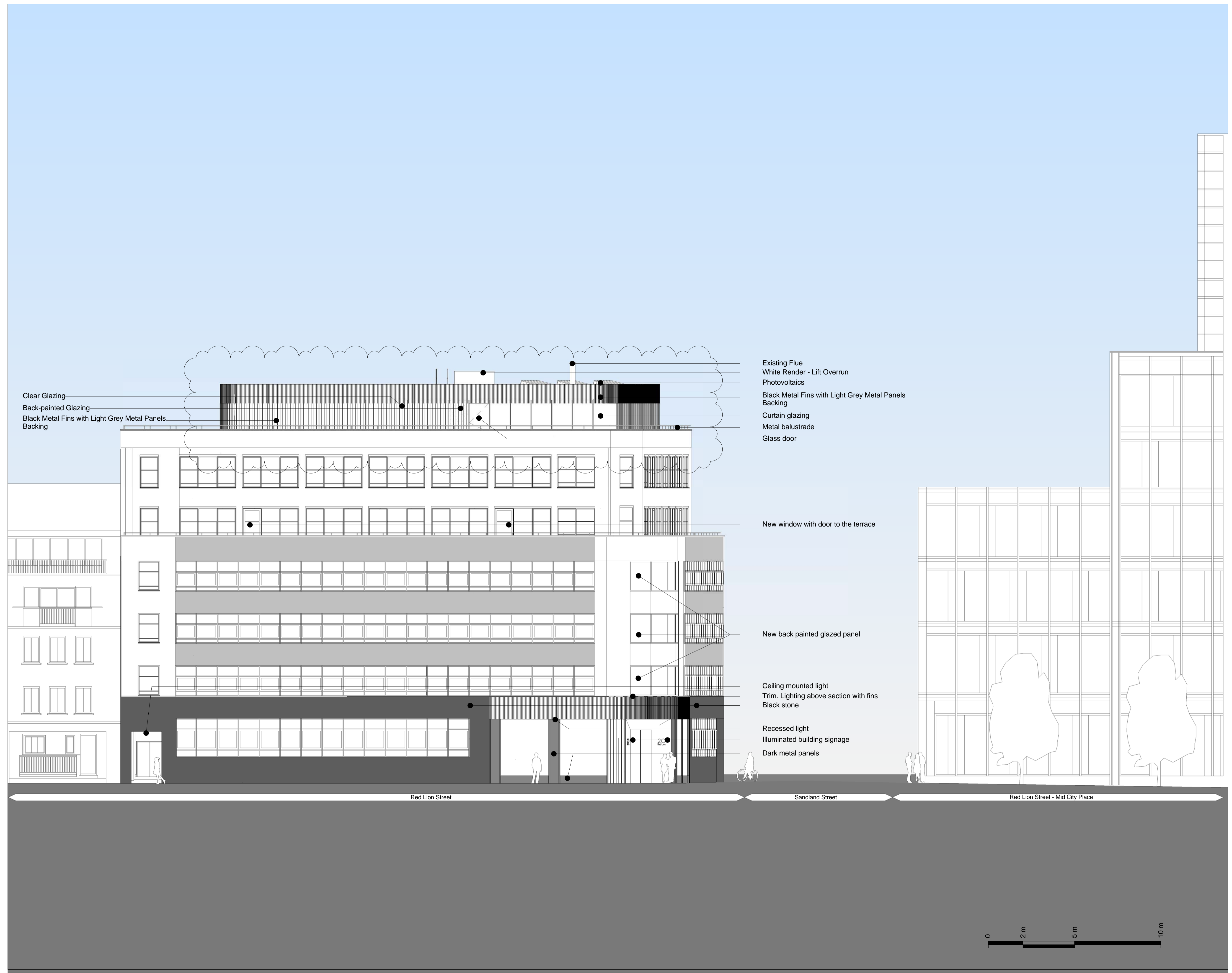

Clear Glazing
 Back-painted Glazing
 Black Metal Fins with Light Grey Metal Panels Backing

Existing Flue
 White Render - Lift Overrun
 Photovoltaics
 Black Metal Fins with Light Grey Metal Panels Backing
 Curtain glazing
 Metal balustrade
 Glass door

New window with door to the terrace

New back painted glazed panel

Ceiling mounted light
 Trim. Lighting above section with fins
 Black stone

Recessed light
 Illuminated building signage
 Dark metal panels

Key Plan:

CDM:

⚠ Risks

Notes:

Project: **20 Red Lion Street**

Project Number: **2077**

Drawing Title:
Planning - Proposed - West Elevation

Drawing No.
2077_X_GE(WE)02_XX

Scale@A1: **1 : 100**

Issued for: **Planning**

Revision:
P02 13.01.17 Planning Addendum

Orms
 1 Oliver's Yard
 55-71 City Road
 London
 EC1Y 1HQ
 0207 833 8533
 orms@orms.co.uk
 orms.co.uk

Do not scale. All dimensions to be confirmed on site. Information contained in this drawing is the sole copyright of Orms designers + architects ltd and is not to be reproduced without permission.

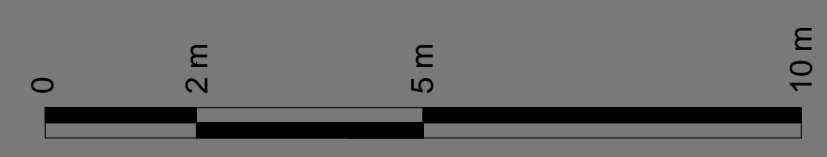

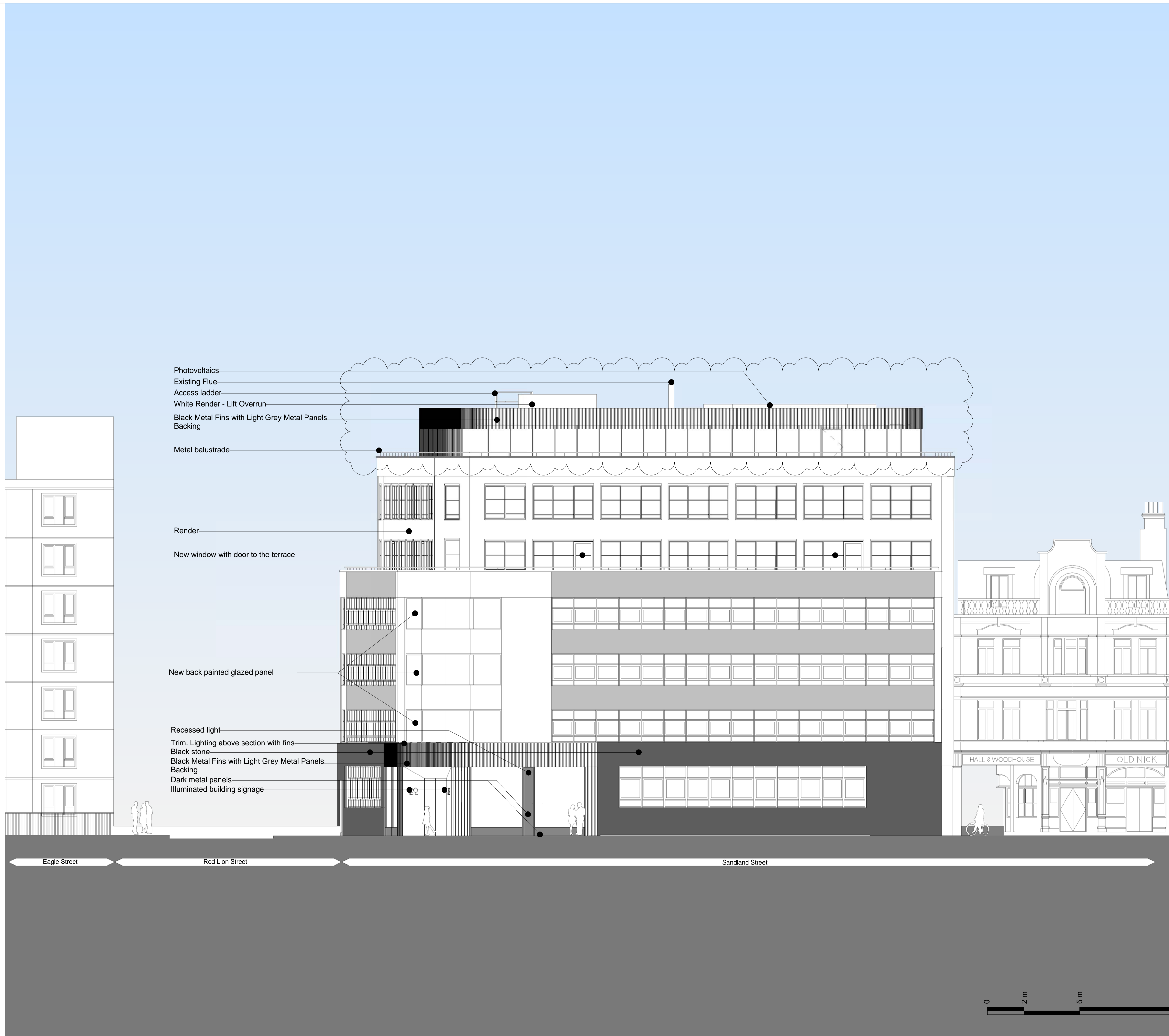

- Photovoltaics
- Existing Flue
- Access ladder
- White Render - Lift Overrun
- Black Metal Fins with Light Grey Metal Panels Backing
- Metal balustrade
- Render
- New window with door to the terrace
- New back painted glazed panel
- Recessed light
- Trim. Lighting above section with fins
- Black stone
- Black Metal Fins with Light Grey Metal Panels Backing
- Dark metal panels
- Illuminated building signage

Key Plan:

CDM:



Risks

Notes:

Project: **20 Red Lion Street**

Project Number: **2077**

Drawing Title:
Planning - Proposed - South Elevation

Drawing No.
2077_X_GE(SO)02_XX

Scale@A1: **1 : 100**

Issued for: **Planning**

Revision:
P02 13.01.17 Planning Addendum

Orms

1 Oliver's Yard
55-71 City Road
London
EC1Y 1HQ
0207 833 8533
orms@orms.co.uk
orms.co.uk

Do not scale. All dimensions to be confirmed on site. Information contained in this drawing is the sole copyright of Orms designers + architects ltd and is not to be reproduced without permission.

Key Plan:

CDM:

⚠ Risks

Notes:

Project: **20 Red Lion Street**

Project Number: **2077**

Drawing Title:
**Planning - Proposed - General
Section AA**

Drawing No.
2077_X_GS(AA)02_XX

Scale@A1: **1 : 100**

Issued for: **Planning**

Revision:
P02 13.01.17 Planning Addendum

Orms

1 Oliver's Yard
55-71 City Road
London
EC1Y 1HQ
0207 833 8533
orms@orms.co.uk
orms.co.uk

Do not scale. All dimensions to be confirmed on site. Information contained in this drawing is the sole copyright of Orms designers + architects ltd and is not to be reproduced without permission.

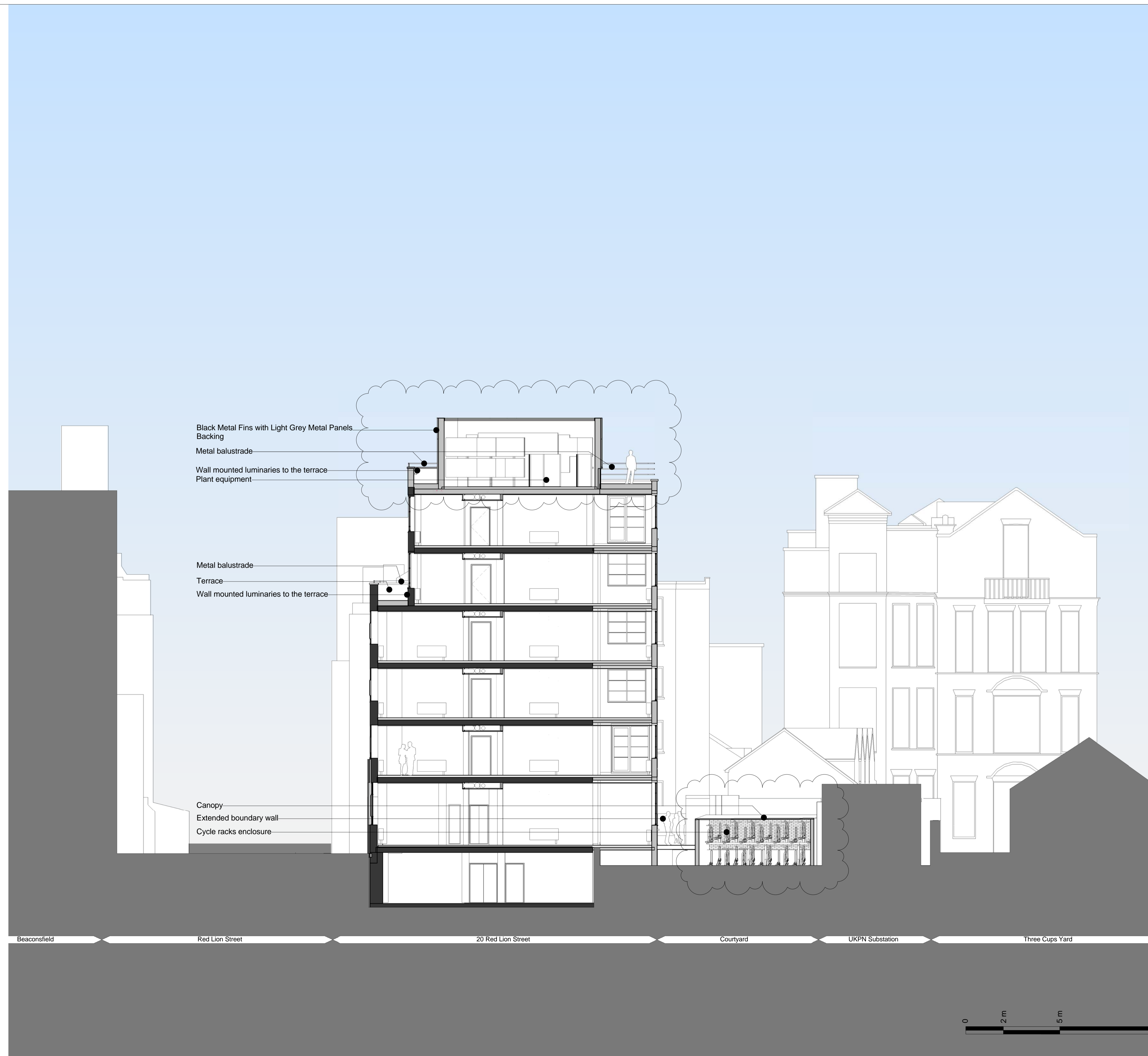

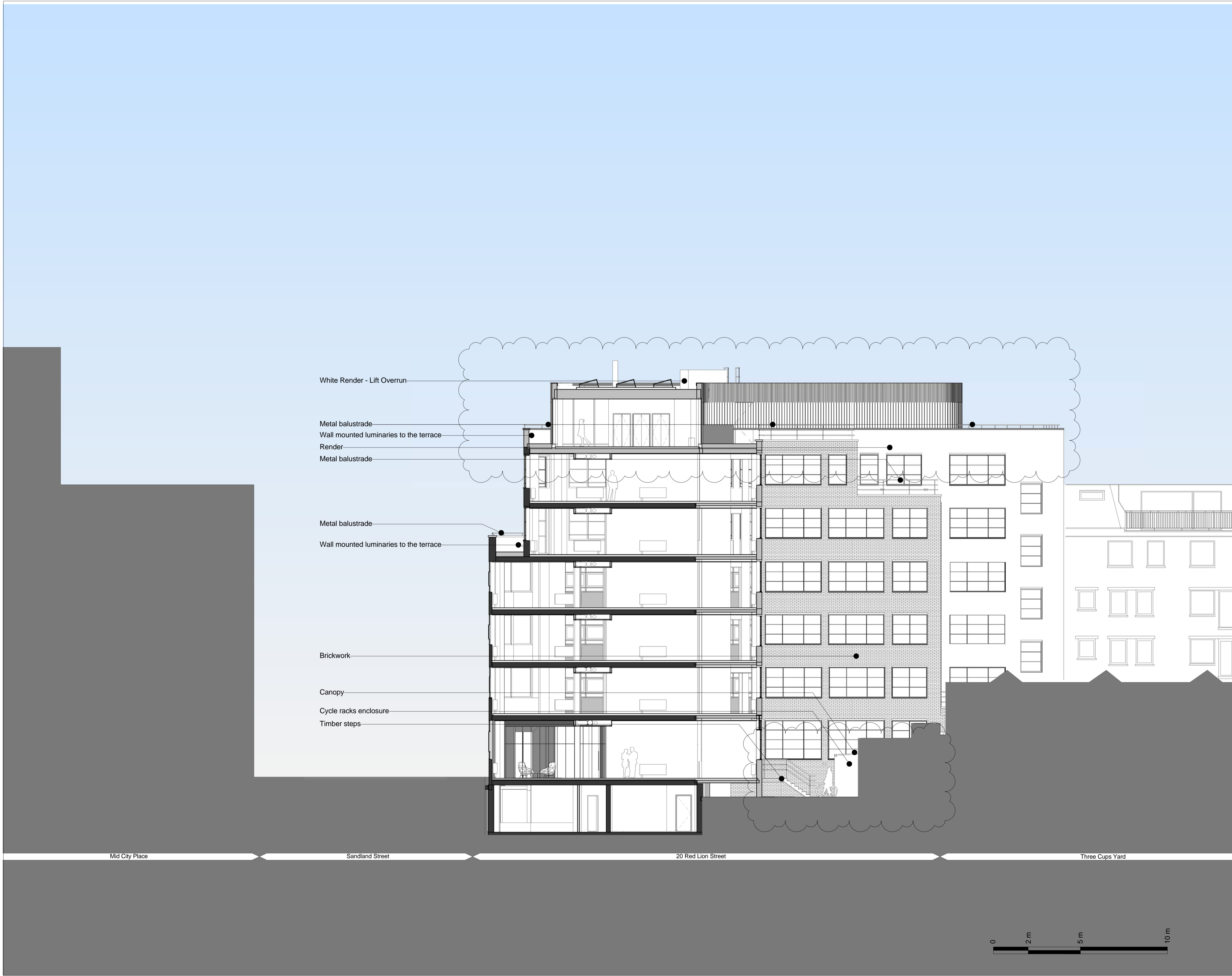

- White Render - Lift Overrun
- Metal balustrade
- Wall mounted luminaries to the terrace
- Render
- Metal balustrade
- Metal balustrade
- Wall mounted luminaries to the terrace
- Brickwork
- Canopy
- Cycle racks enclosure
- Timber steps

Mid City Place

Sandland Street

20 Red Lion Street

Three Cups Yard

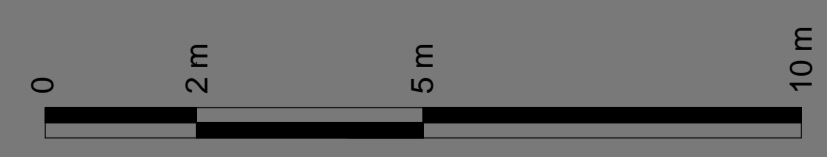

Key Plan:

CDM:

⚠ Risks

Notes:

Project: **20 Red Lion Street**

Project Number: **2077**

Drawing Title:
Planning - Proposed - General Section BB

Drawing No.
2077_X_GS(BB)02_XX

Scale@A1: **1 : 100**

Issued for: **Planning**

Revision:
P02 13.01.17 Planning Addendum

Orms
1 Oliver's Yard
55-71 City Road
London
EC1Y 1HQ
0207 833 8533
orms@orms.co.uk
orms.co.uk

Do not scale. All dimensions to be confirmed on site. Information contained in this drawing is the sole copyright of Orms designers + architects ltd and is not to be reproduced without permission.