

GARDEN ELEVATION - WEST

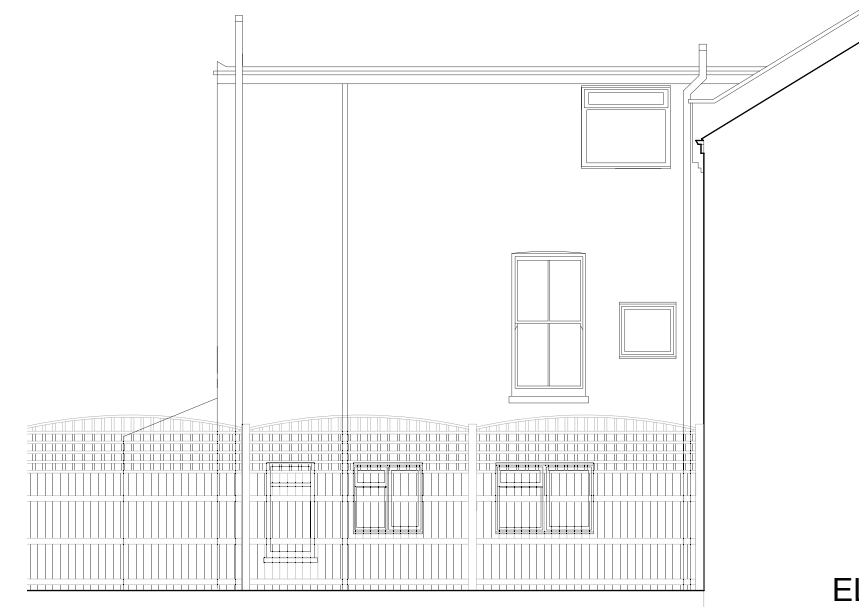

SECTION / ELEVATION BB - NORTH



ELEVATION OF BOUNDARY WITH NO. 12 BURRARD ROAD - SOUTH

CLIENT:
PENNY ROBERTS

TITLE:
ELEVATIONS
AS EXISTING

SCALE: 1:100 @A3
DRAWN: NAH rev A
DATE: 25.05.17 20.06.17

NOTES:

PROJECT:
14 BURRARD ROAD
LONDON NW6 1DB

DRAWING NO:
PP/101 A

This drawing and any other work executed from will remain copyright. This drawing is not to be replaced for the purposes of setting out and any discrepancies found on this drawing and any other must be reported to the designers immediately upon discovery.

noelle hughes,
architect

30 quemerford road
london n7 9sg

0744 5931840