

- General Notes
1. Do not scale drawings. Dimensions govern.
 2. All dimensions are in millimetres unless noted otherwise.
 3. All levels are in metres unless noted otherwise.
 4. All dimensions shall be verified on site before proceeding with the work.
 5. Foster + Partners shall be notified in writing of any discrepancies.
 6. Any areas indicated on this sheet are approximate and indicative only.

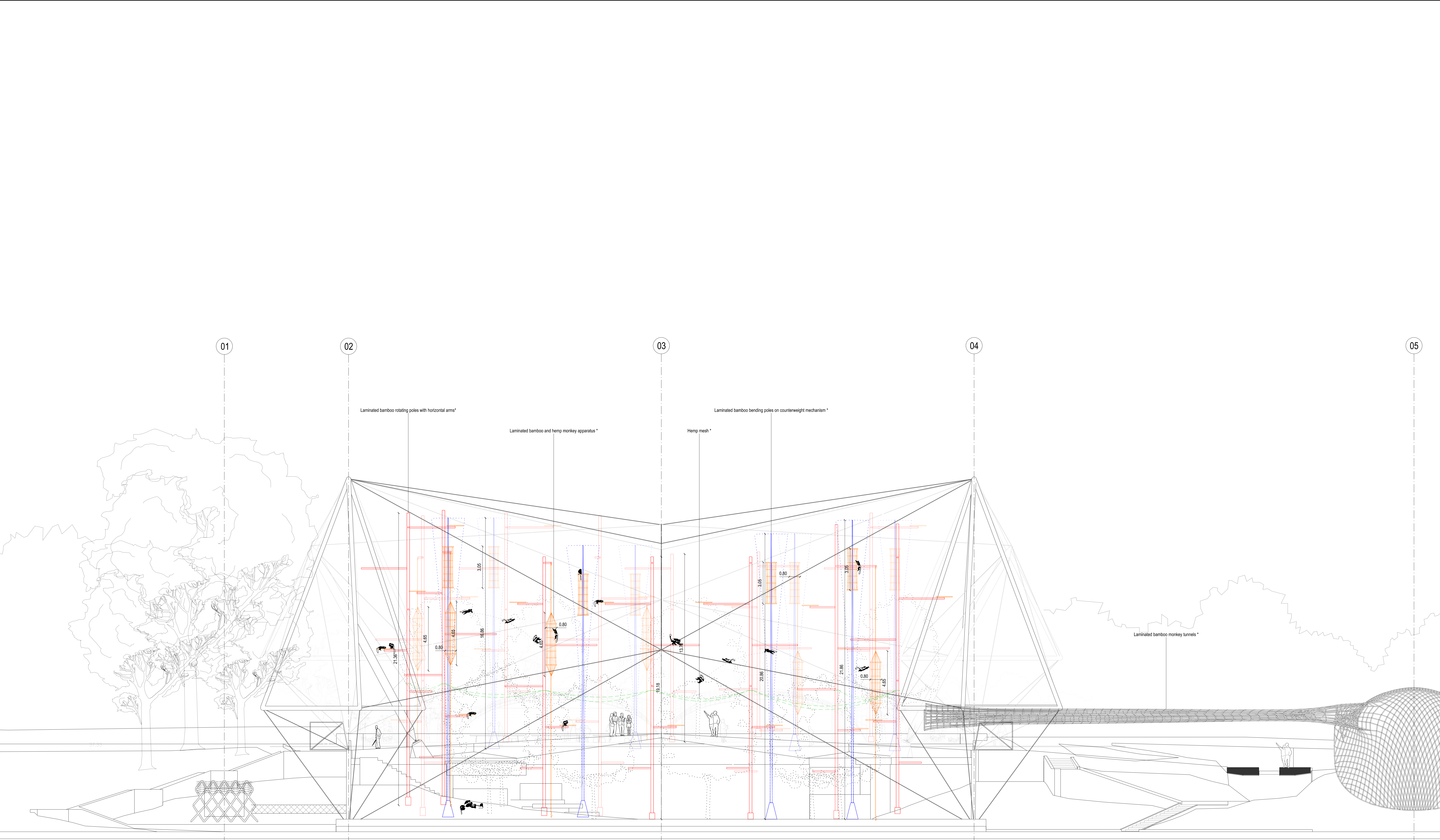

| STATUS | | | |
|--------|----------|------------------|-----|
| Rev. | Date | Reason For Issue | Chk |
| 00 | 05/06/17 | Revision Reason | XX |

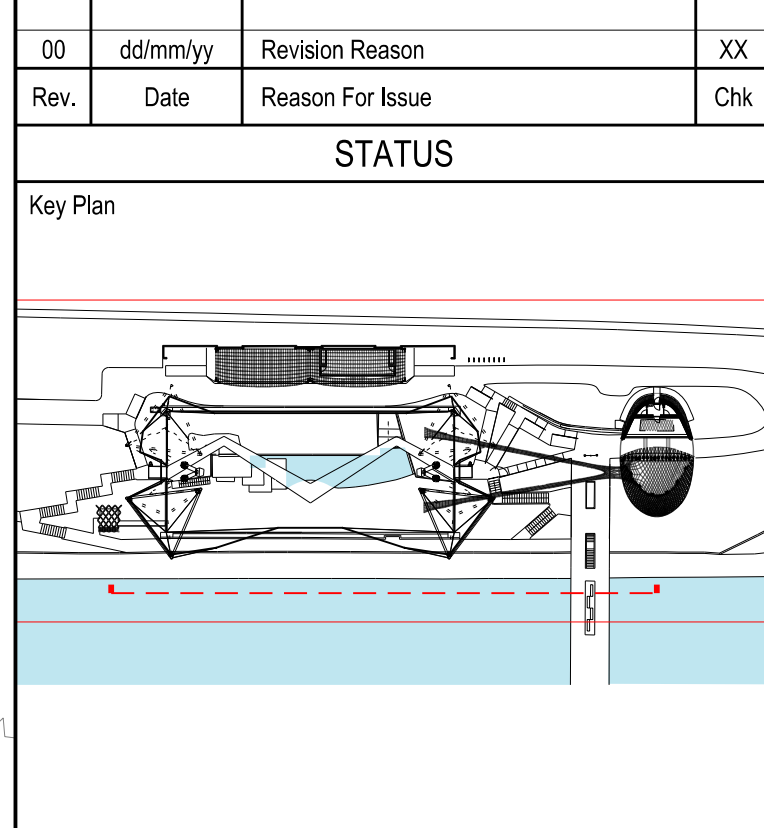

Duker House Snowdon Aviary Monkey House

Foster + Partners
 Riverside, 22 Hester Road
 London SW11 4AN
 T +44 (0)20 7738 0455
 www.fosterpartners.com © Foster + Partners 2014

Client
ZSL - London Zoo

Project
Snowdon Aviary

Title
**General Arrangement
 Proposed
 Aviary Fit-Out - SE Elevation**

| | | |
|---------------------------------|-------------------------|---------------------------------|
| Project No. 2581 | Date 05/06/17 | Scale at ISO A0 1:100 |
| Number A-af-064-00-01 | Revision 00 | |

*Note: Materials are only indicative

