

01 Existing Plans - Arches 8 to 12
SCALE 1:100

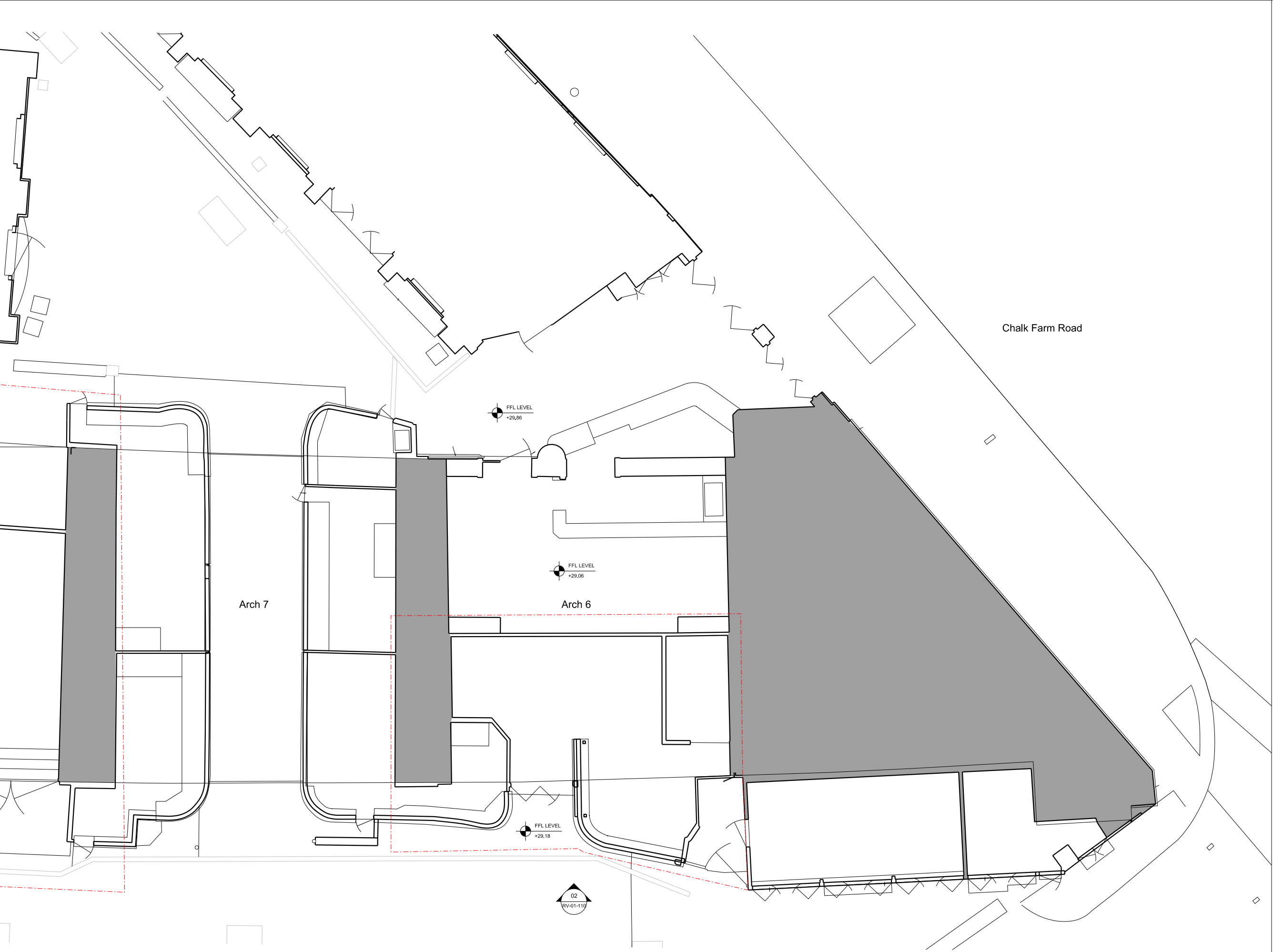

02 Existing Plans - Arch 6
SCALE 1:100

Notes
This drawing is copyright Piercy&Company.
Do not scale from this drawing.
All dimensions and levels to be checked on site by the contractor and such dimensions to be his responsibility.
Report all drawing errors, omissions and discrepancies to the architect.

DISCLAIMER
This document may be issued in an editable digital CAD format to enable others to use it as background information to make alterations and/or additions. In that instance the file will be accompanied by a PDF version as a record of the original file. It is for those parties making such alterations and/or additions to ensure that they make use of current background information.

Piercy&Company accepts no liability for either: any such alterations and/or additions to the background information by others; or any other changes made by others to the architectural content of the background information itself.

KEY:
--- Planning Boundary

Rev	Date	Description
00	09.06.17	Planning submission

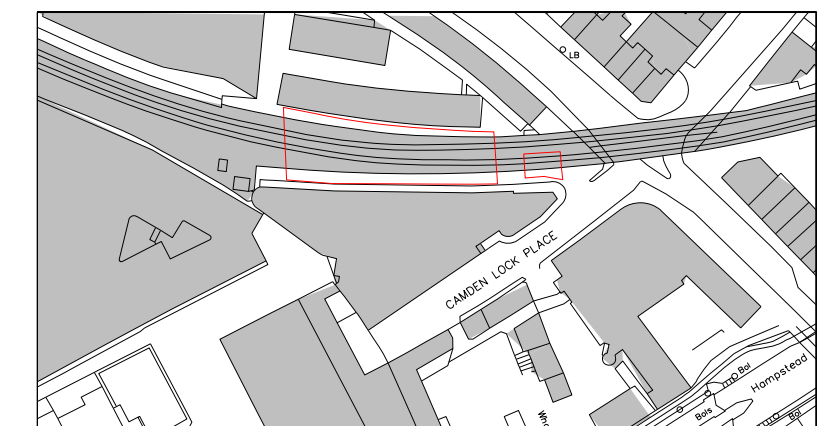

Project
Camden Stables Market - Area 06

Client
Stanley Sidings LTD

Date
09.06.17

Scale
1:100 at A1

Railway Viaduct Arches 8 to 12 & 6 Existing Plan

Drawn IK **Checked** BA **Approved** BA

Drawing Status
Planning

Project	Discipline	Zone	Level	Series	Dwg No	Rev
13522	A	RV	L00	01	100	00

122 Arlington Road
London NW1 7HP
info@piercyandco.com
www.piercyandco.com
Telephone
*44 (0)20 7424 9611

Piercy&Company