

Notes
 This drawing is copyright Piercy&Company.
 Do not scale from this drawing.
 All dimensions and levels to be checked on site by the contractor and such dimensions to be his responsibility.
 Report all drawing errors, omissions and discrepancies to the architect.

DISCLAIMER
 This document may be issued in an editable digital CAD format to enable others to use it as background information to make alterations and/or additions. In that instance the file will be accompanied by a PDF version as a record of the original file. It is for those parties making such alterations and/or additions to ensure that they make use of current background information.

Piercy&Company accepts no liability for either: any such alterations and/or additions to the background information by others; or any other changes made by others to the architectural content of the background information itself.

KEY:
 - - - - - Planning Boundary

NOTE:
 The layout shown on the plan and the tenancy split in each arch is indicative and might change once lease agreements with tenants are in place.

01 Proposed Plans - Arches 8 to 12
 SCALE 1:100

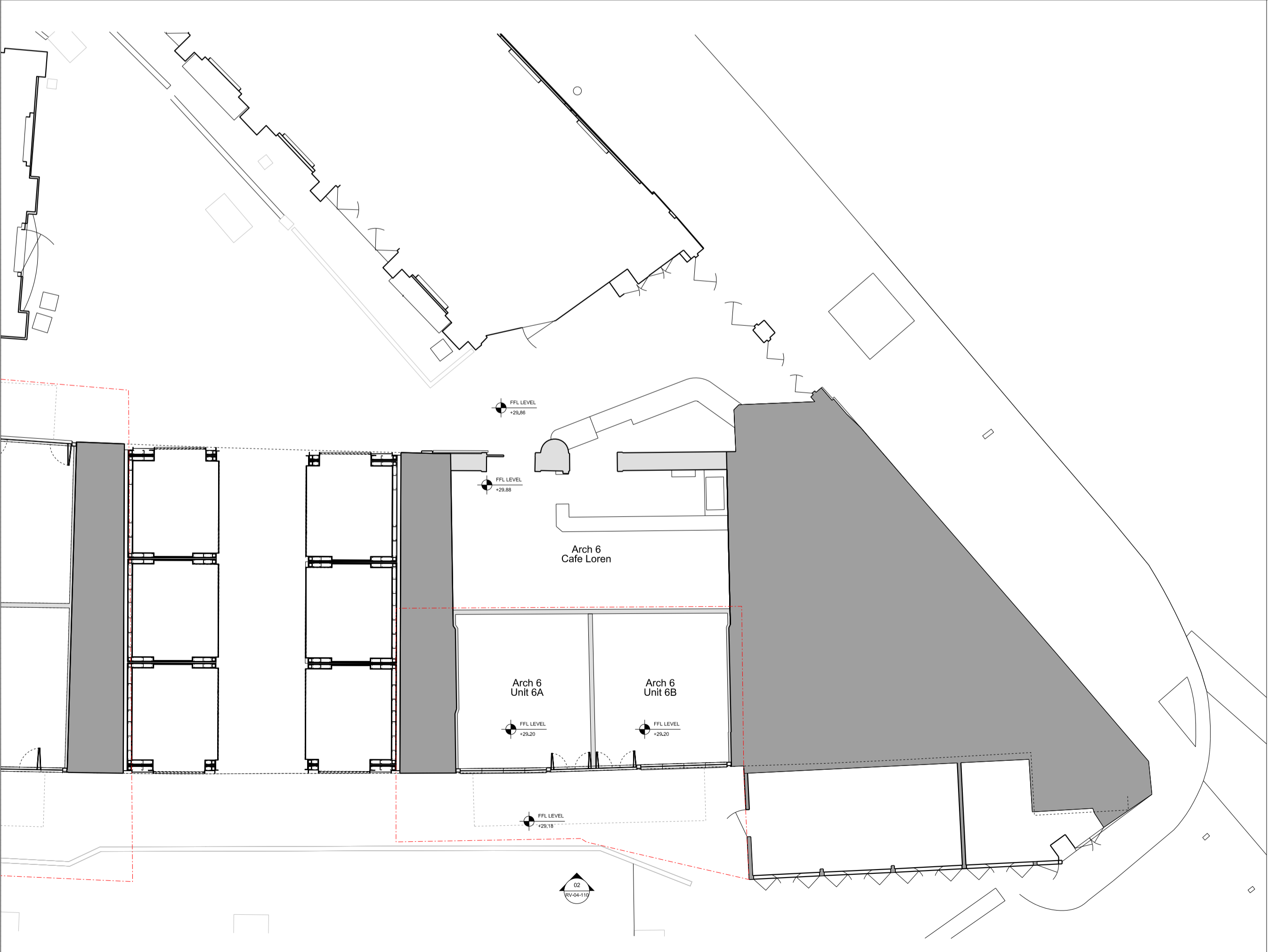

02 Proposed Plans - Arch 6
 SCALE 1:100

Rev	Date	Description
00	09.06.17	Planning submission

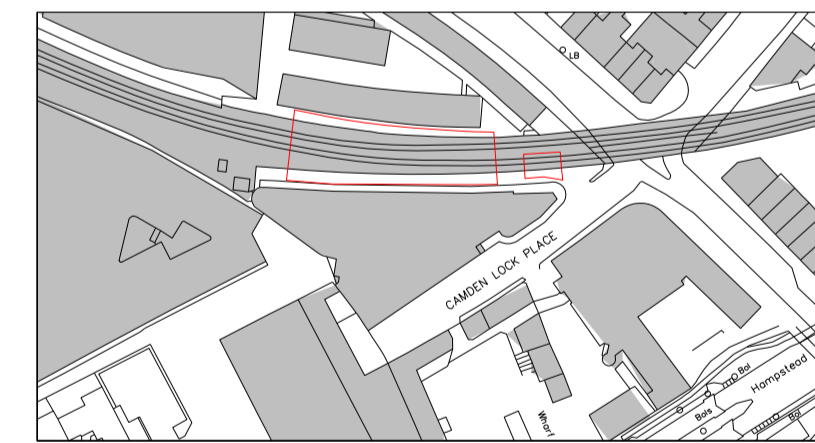

Project
 Camden Stables Market - Area 06
Client
 Stanley Sidings LTD

Date
 09.06.17
Scale
 1:100 at A1

**Railway Viaduct Arches 8 to 12 & 6
 Proposed Indicative Plan**

Drawn IK **Checked** BA **Approved** BA

Drawing Status
 Planning

Project	Discipline	Zone	Level	Series	Dwg No	Rev
13522	A	RV	L00	00	100	00

122 Arlington Road
 London NW1 7HP
 Telephone
 *44 (0)20 7424 9611
 info@piercyandco.com
 www.piercyandco.com