

01 SW Elevation - Courtyard

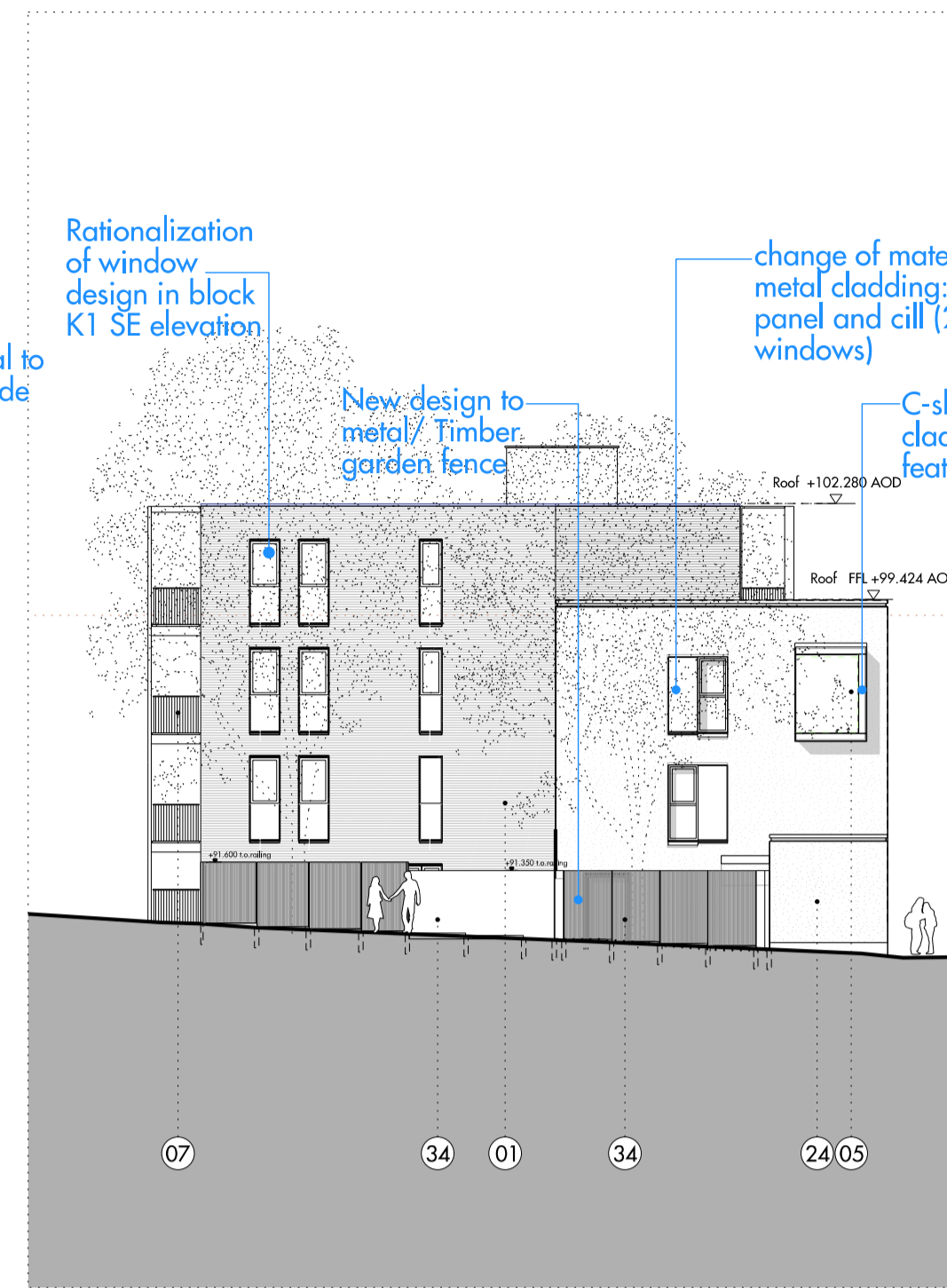

02 SE Elevation - entrance



03 NE Elevation - Kidderpore Avenue



04 NW Elevation - Platt's Lane

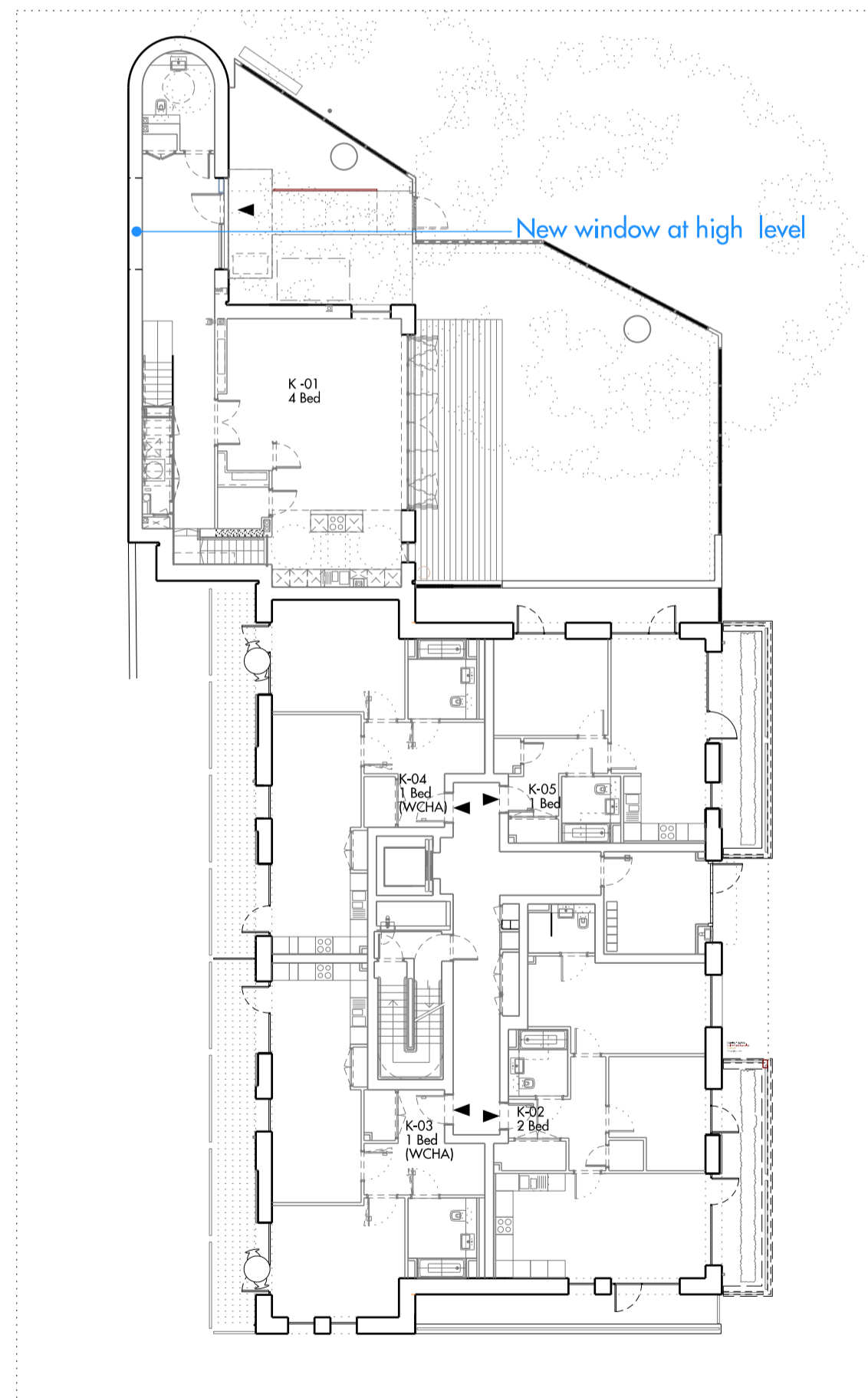

05 Level -02 Plan

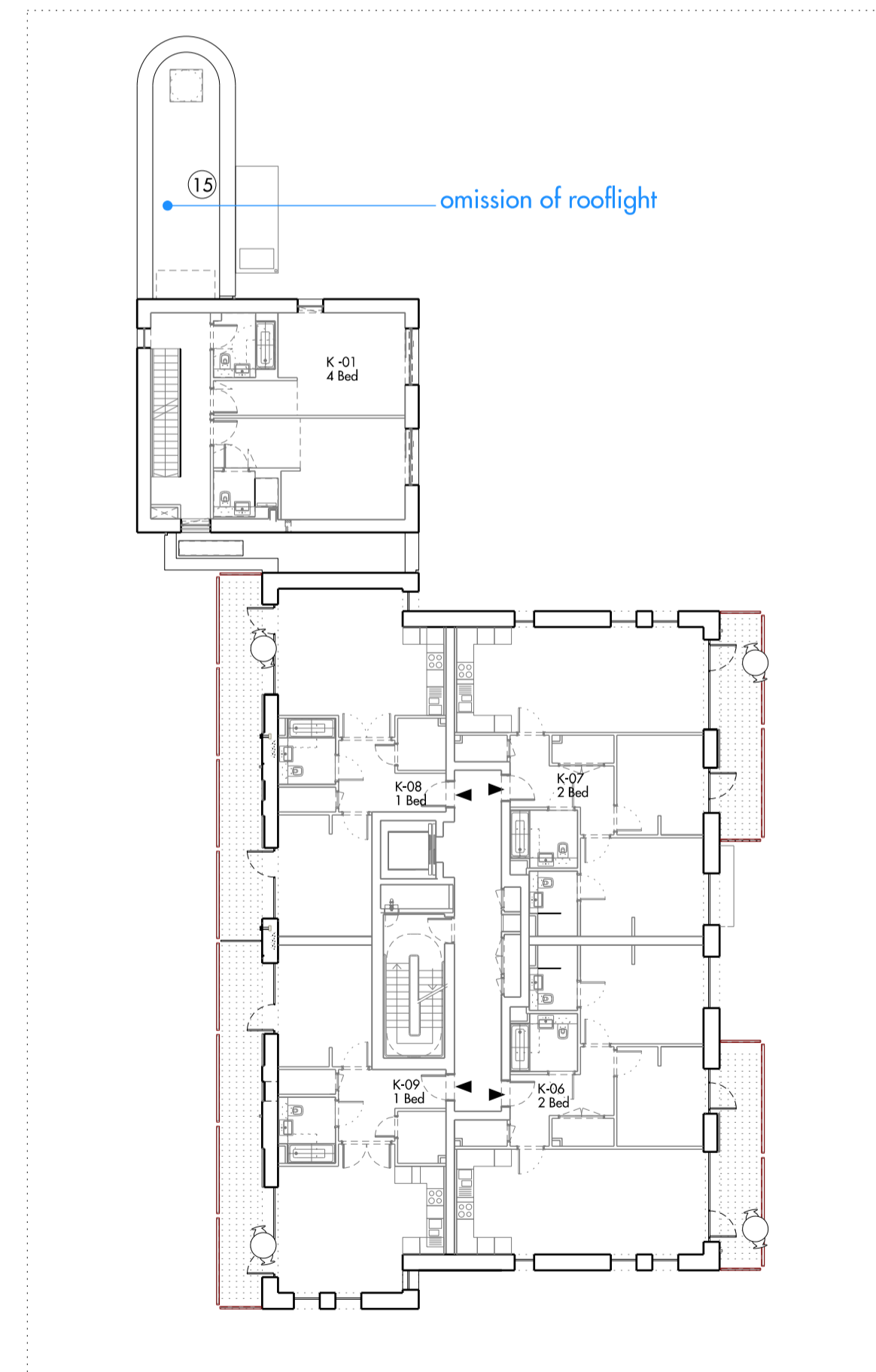

06 Level -01 Plan

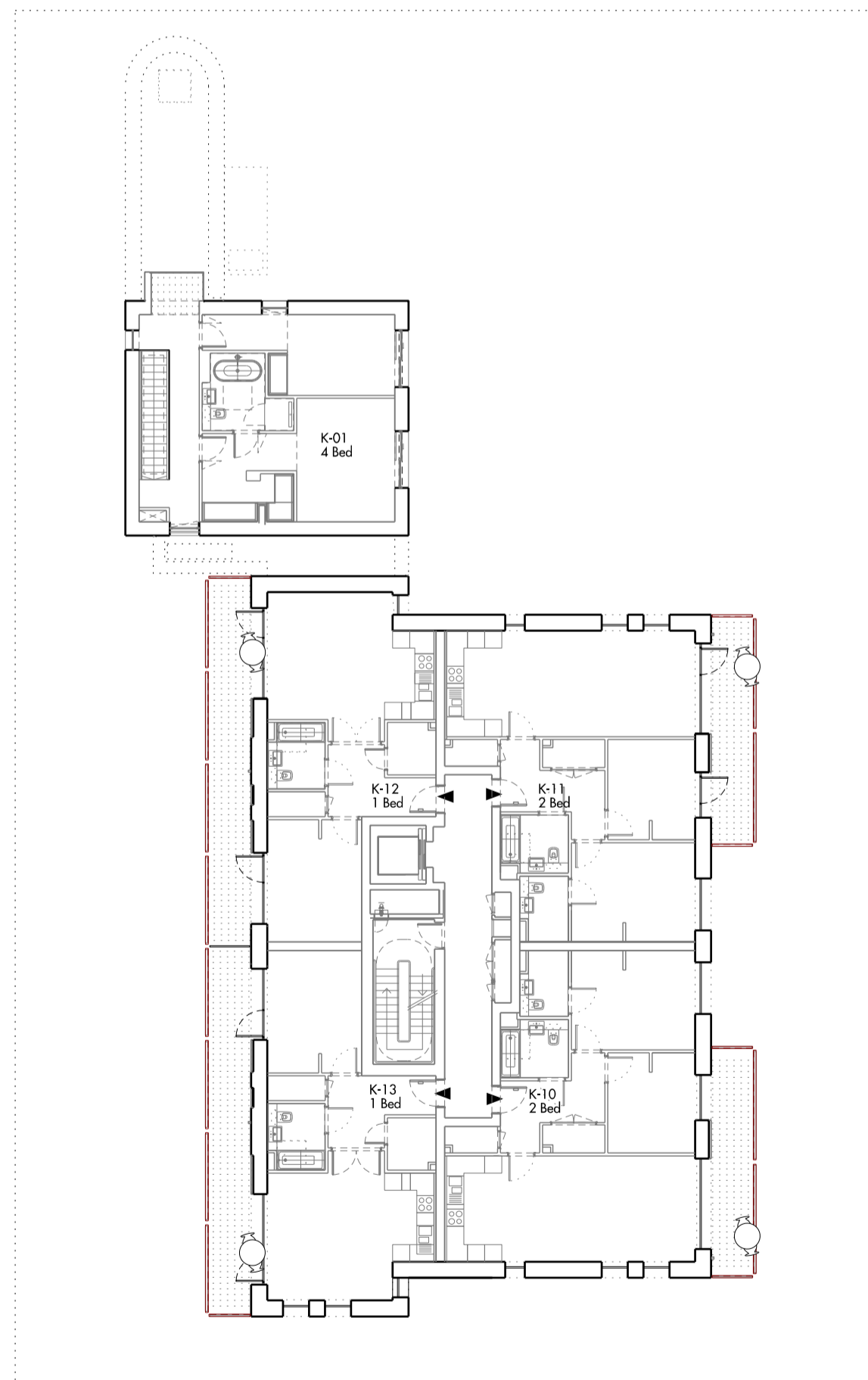

07 Level 00 Plan

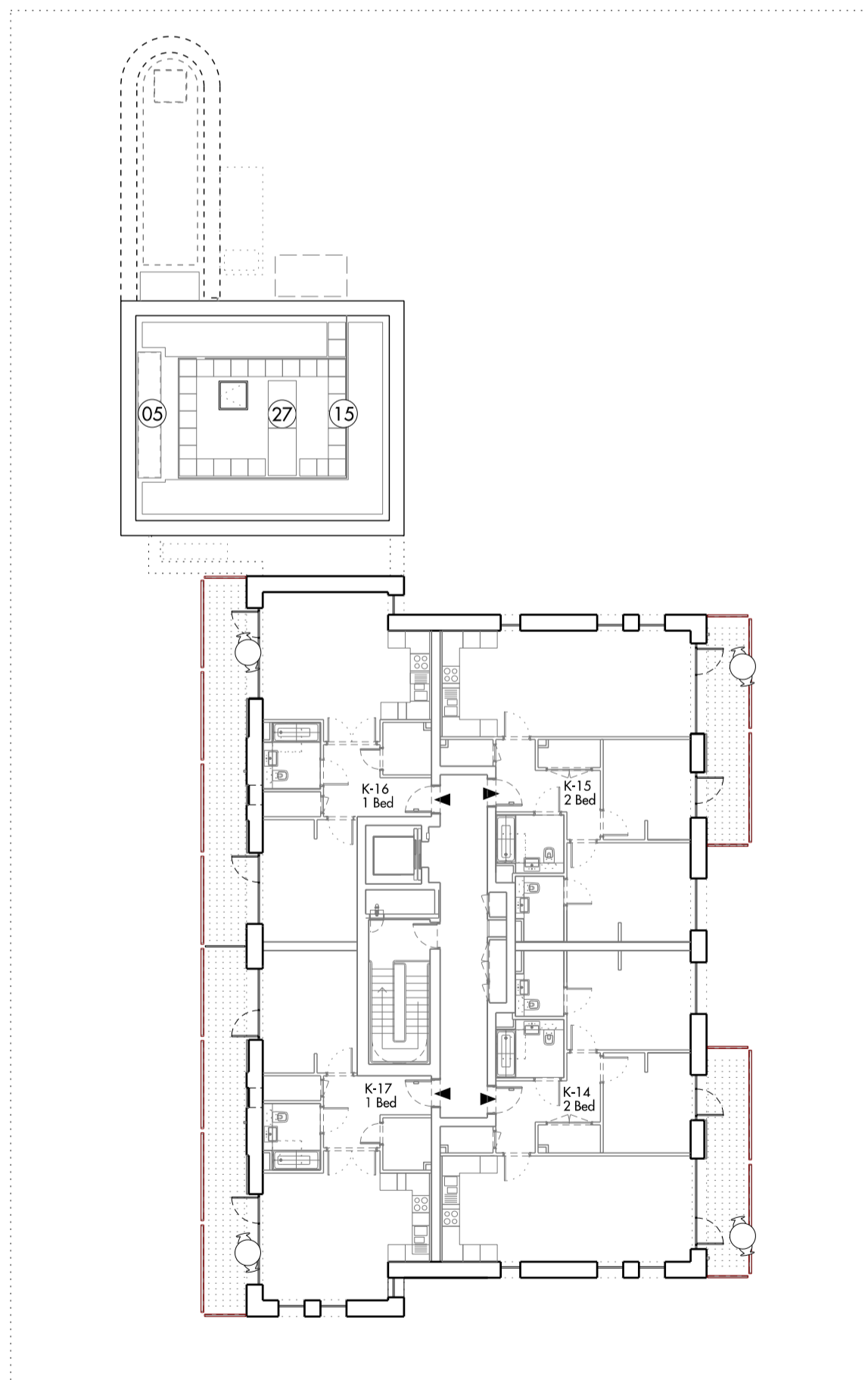

08 Level 01 Plan

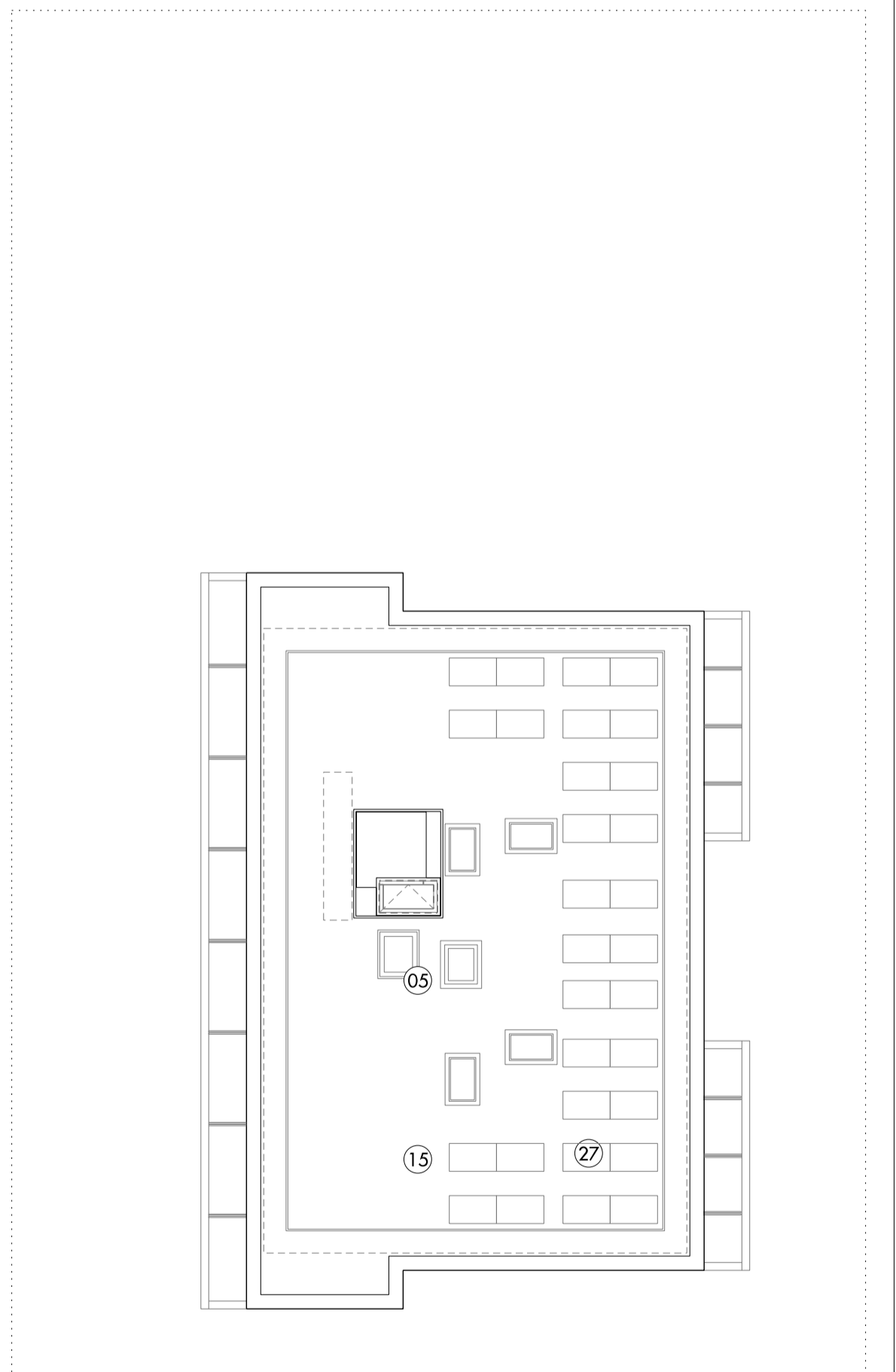

09 Roof Plan

notes:  
1. Revised location of Block K

0m 10m

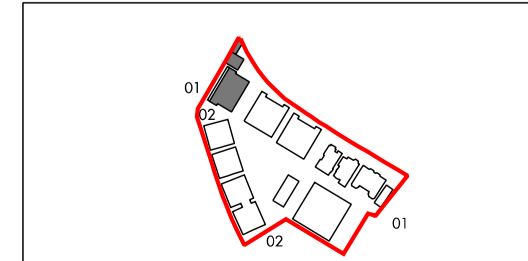

Do not scale from this drawing. Use figured dimensions only. Figured dimensions are in millimetres. All levels are in metres. All dimensions and levels shall be verified on site before proceeding with works. Detailed site survey to be carried out to verify positions and level relationships with site features and ordnance survey. Boundaries are indicative only and are to be verified by others. The architect must be notified of any discrepancy. Where building components are described in the specification as contractor designed, "construction" information relating to those components on this drawing represents design intent only.

REV	DATE	DESCRIPTION	CD
P1	31-01-13	Planning Submission	OR
P2	07-06-13	Planning Submission	OR
P3	16-12-14	Minor Material Amendments Application	NR
P4	04-02-15	Minor Material Amendments Application	NR
P5	09-06-2017	Minor Material Amendments Application	NR

KEY:	01	02	03	04	05	06	07	08	09	10	11	12	13	14	15	16	17	18	19	20	21	22	23	24	25	26	27	28	29	30	31	32	33	34	
	Facing Brick	Clay Roof Tile	Timber Window Frame	Metal Window Frame	Glass	Painted Timber Balustrade	P P C Metal Balustrade	Metal Rain Water Goods	P P C Metal Facing Panel	Timber Cladding	P P C Metalwork	Metal Coping	Timber Decking	Metal Standing Seam Cladding	Flat Bio-diverse roof	Flat Roof with Stone ballast	Metal Standing Seam Roof	Etched Glass Panel	Perforated Metal Panel	Existing Brickwork made good	New infill brickwork	New window to match existing	New window/door in modified opening	New Render/Roughcast	Roof Finish Made Good	Tiles Made Good	Photo Voltaics	CHP Flues	Biodiverse Green Roof	Sedum Roof	Obscure Glass	Mechanical Extract Vent	New roof to match existing	Metal / Timber composite fence	Residential Entrances

Allies and Morrison  
85 Southwark Street  
London SE1 0HX  
020 7921 0100  
020 7921 0101  
info@alliesandmorrison.co.uk  
A&M JOB NO: 809

KIDDERPORE AVENUE, LONDON  
BLOCK K  
BUILDING STUDIES  
809\_01\_07\_408  
SCALE: 1:200 @A1 1:400 @A3