

Notes

Dimensions are to be verified on site prior to construction.

Ordnance Survey Data reproduced by permission of Ordnance Survey® on behalf of Her Majesty's Stationery Office. © Crown Copyright. All rights reserved.

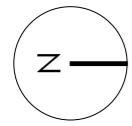

hargrave road

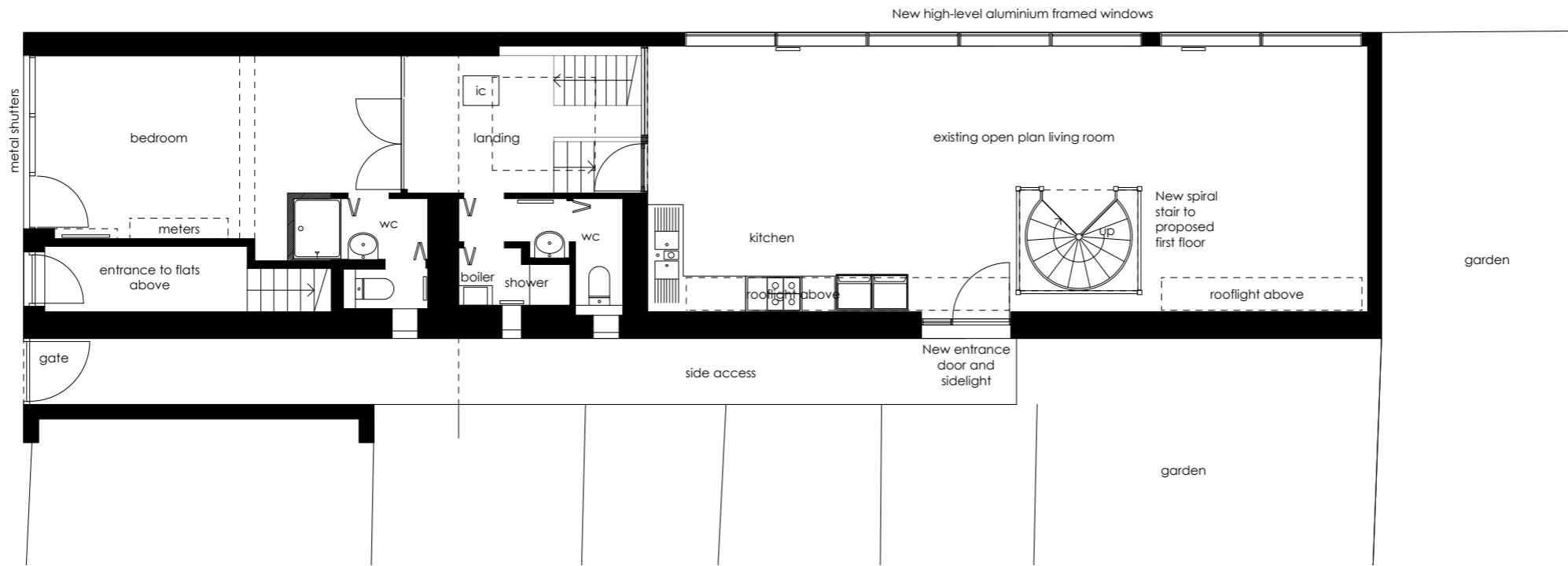

01 | Proposed Ground Floor Plan

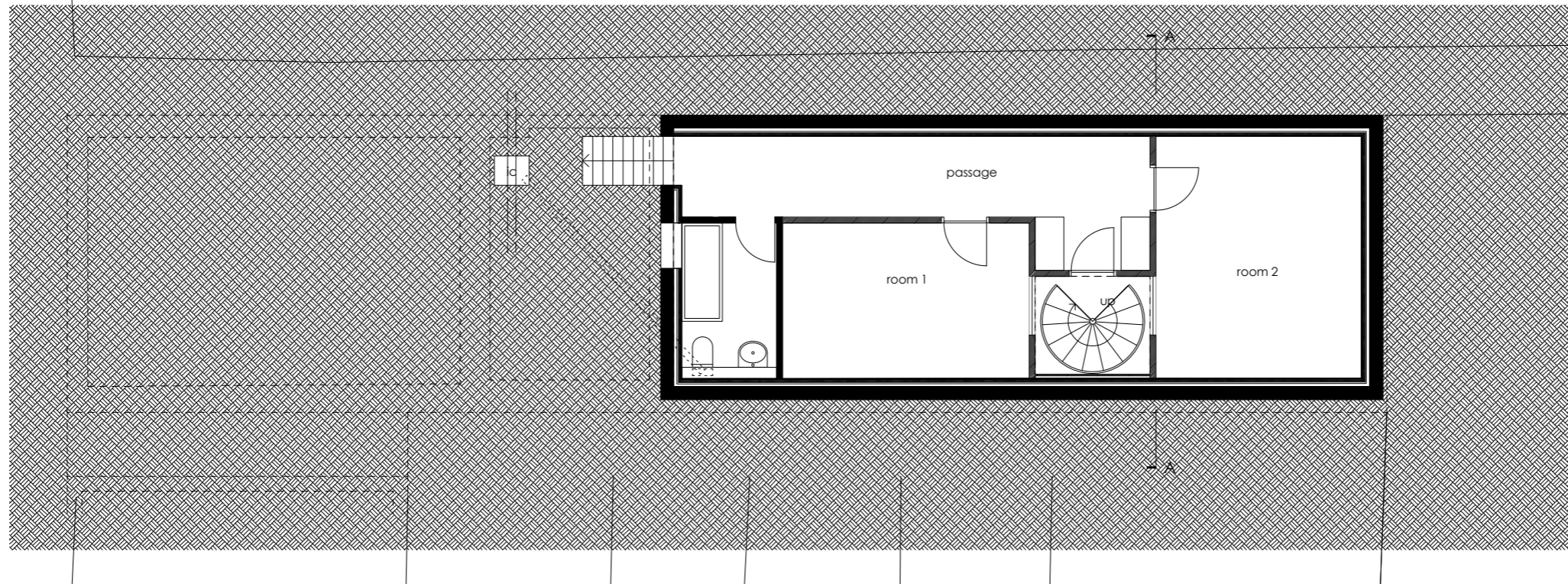

02 | Proposed Basement Plan (Remains as existing)

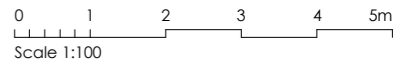

Revisions

YY.MM.DD - Description

Craig More | Architect

MORE design Ltd 020 7281 7985
2 Lambton Mews mail@moredesign.co
London N19 3DR www.moredesign.co

2 Hargrave Place N7 0BP
Proposed Basement and Ground
Floor Plans

Scale 1:100
Date 17.06
Drawing Number 059.110