

Front elevation - Approved application

- rooflights
- clerestory windows
- slate tiles
- eaves remodelled to suit proposed roof profile
- 1.8m high composite board fence boundary around private patio area
- slatted louvres to match material and finish as the composite board fence with glazing behind
- repositioned entrance
- Marshalls - Tegula Piora - Pennant Grey permeable paving

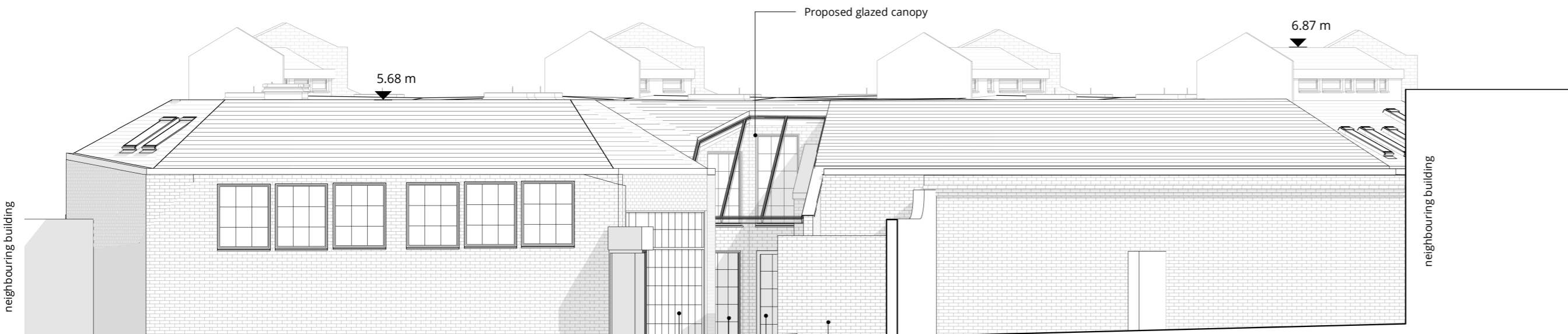

Front elevation - Proposed amendments

- Proposed glazed canopy
- Proposed brick wall
- Proposed new Crittall style aluminium entrance door and windows
- Proposed new Crittall style aluminium office door

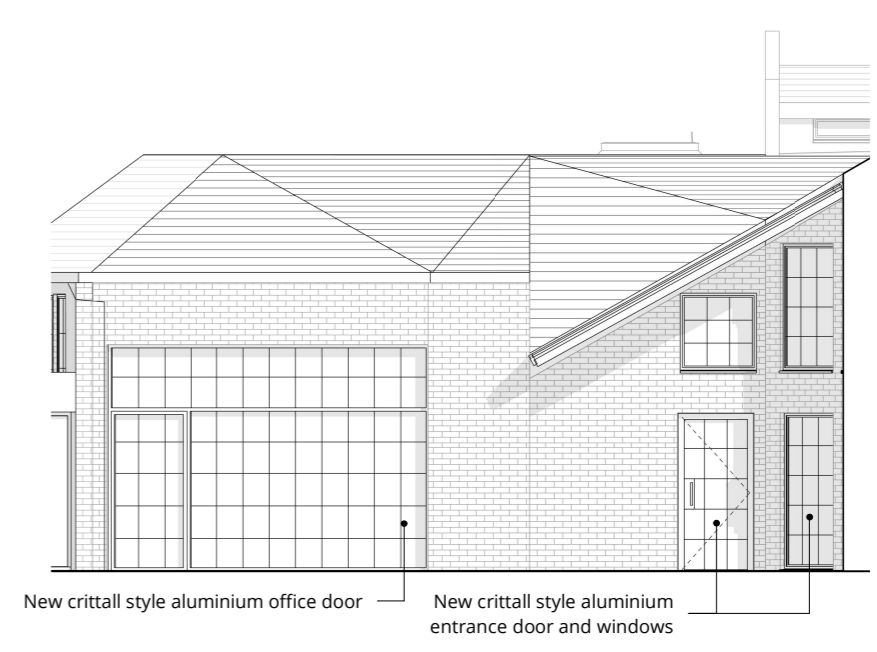

Proposed entrance elevation 1

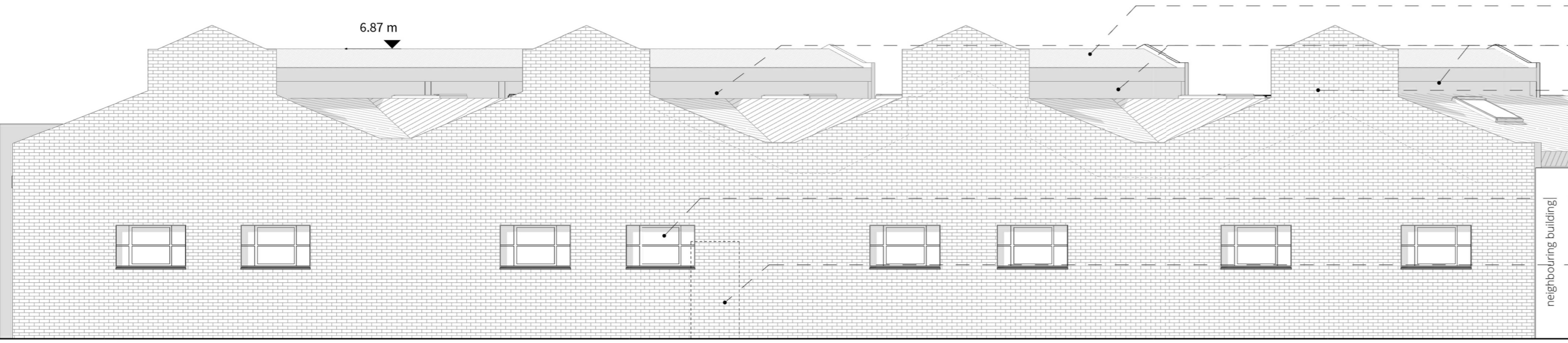

Rear elevation - Approved application

- slate tiles
- clerestory windows
- gable remodelled to suit proposed roof profile
- new opening
- door removed

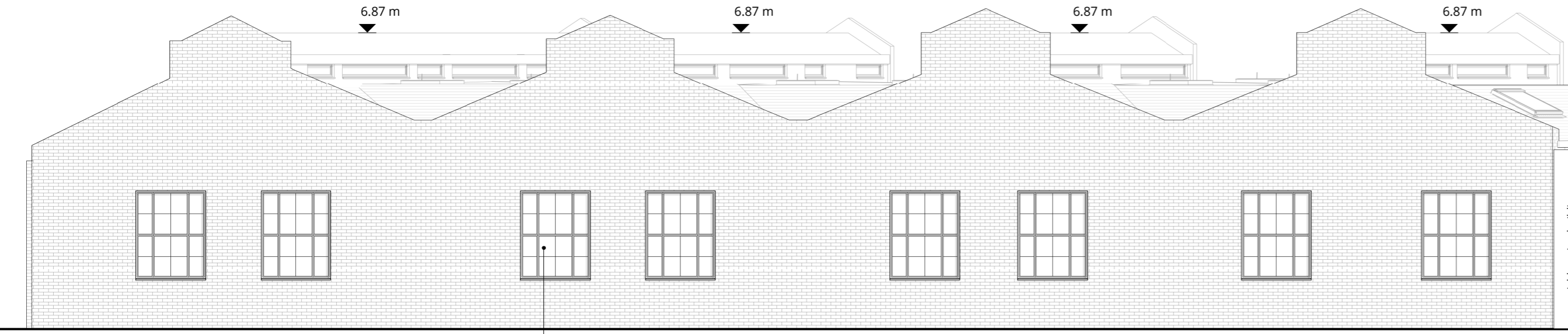

Rear elevation - Proposed amendments

- New Crittall style aluminium windows

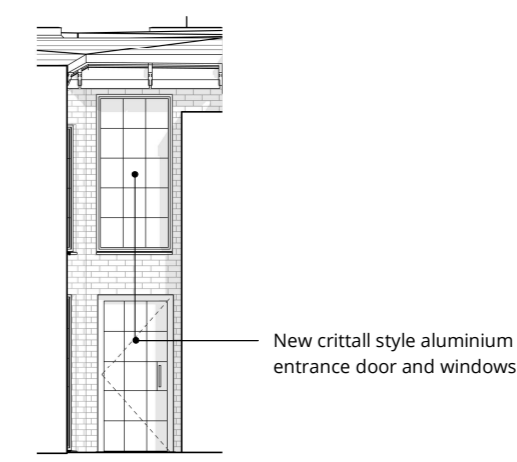

Proposed entrance elevation 2

This drawing is the © Avebury Projects Ltd.
 Do not scale from this drawing
 Any discrepancies to be reported to Avebury Projects Ltd immediately.
 All dimensions should be checked on site.
 Contractor to refer to Existing / Demolition & Proposed Architectural drawings, Supporting Information, Supplier & Specialist Information and Architectural Specification.
 Unless amended by the Specification all materials and workmanship are to comply with the latest editions of relevant British Standards Institution Specifications and Codes of Practice (unless registered under previous regulations). Proprietary materials are to be used strictly in accordance with the manufacturer's recommended specifications.
 All mechanical and electrical information shown on drawings is indicative. Contractor should refer to M&E Drawings & Specification for further details.
 All structural information shown on drawings is indicative. Contractor should refer to SE Drawings & Specification for further details.

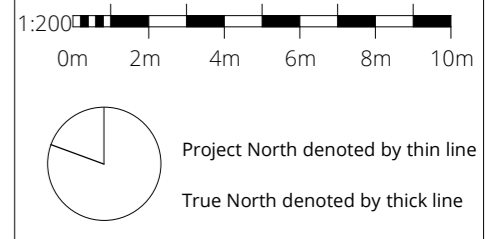

1	First issue	co	30.03.17
rev	description	drw	date
AVEBURY - 1986 2016 -			
IDM Land Limited			
Highgate Piano Factory 1A Highgate Road			
Approved and proposed elevations			
Scale @A2 1 : 100 For Planning			
Drawing number	Revision		
075	P1		