

Notes
 Copyright remains the property of Canaway Fleming Architects and this drawing is not to be used for any purposes without the express permission of the Architect. No implied License is given for its use.

Do not scale from this drawing. All dimensions should be checked on site for accuracy.

Planning
 These drawings are for Planning purposes only must not be used for any other purpose without the express permission of Canaway Fleming Architects. These are not for detailed construction drawings.

Structural Work
 Any and all indications as to structure are for graphic purposes only and must not be relied upon for accuracy in terms of size, detail or position. All structure and temporary propping to be confirmed by a suitably qualified structural engineer before beginning works.

KEY:
 - - - - - Site Boundary

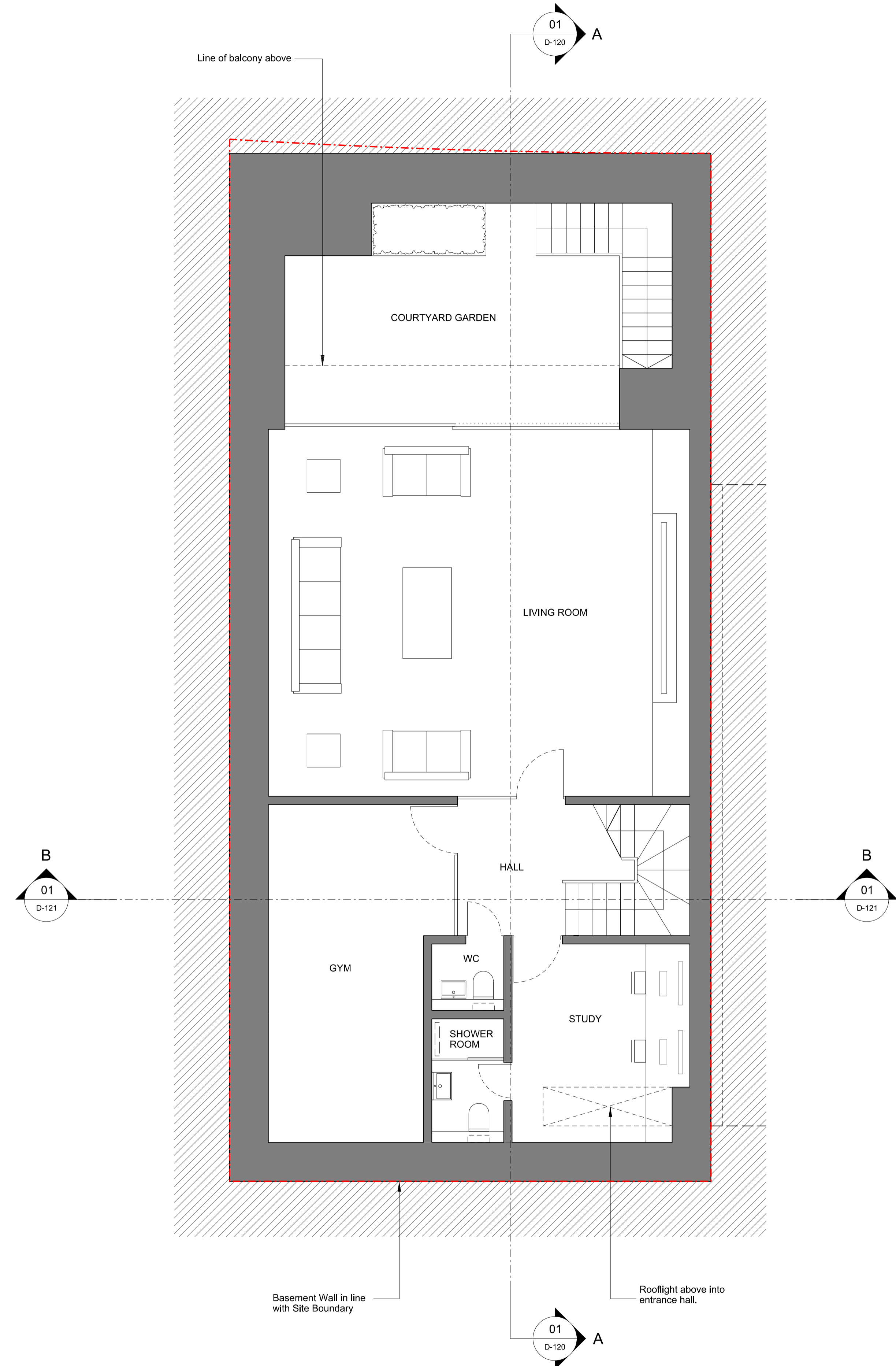

02 BASEMENT PLAN
 D-110 PROPOSED

0.2: 16/05/2017 Study added.
 0.1: 28/11/2016 Sub Basement plan omitted.
 Revisions

CANAWAY FLEMING ARCHITECTS

Canaway Fleming Architects Ltd
 The Dutch House
 307 - 308 High Holborn
 London WC1V 7LL
 T: 020 7430 2262
 F: 020 7430 2274
 E: mailbox@canawayfleming.com

Client
Arthur Enikeev

Project
10b Wavel Mews, London NW6

Drawing Title
Proposed Basement Plan

Date
06.10.2016

Scale
1:50 @ A1
1:100 @ A3

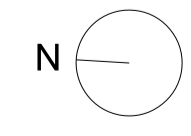

Project	Origin	Type	Level/View	Package	Draw No.	Revision
P16-107	A	P	VA	D-110	0.2	
Status	DRAWN		Checked			
PLANNING APPLICATION	KF		Checked	MC		