

Notes
 Copyright remains the property of Canaway Fleming Architects and this drawing is not to be used for any purposes without the express permission of the Architect. No implied License is given for its use.

Do not scale from this drawing. All dimensions should be checked on site for accuracy.

Planning
 These drawings are for Planning purposes only must not be used for any other purpose without the express permission of Canaway Fleming Architects. These are not for detailed construction drawings.

Structural Work
 Any and all indications as to structure are for graphic purposes only and must not be relied upon for accuracy in terms of size, detail or position. All structure and temporary propping to be confirmed by a suitably qualified structural engineer before beginning works.

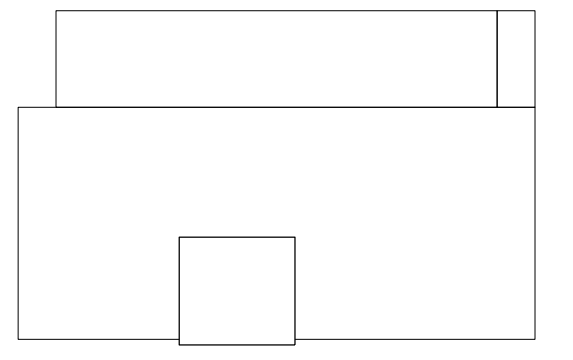

KEY PLAN

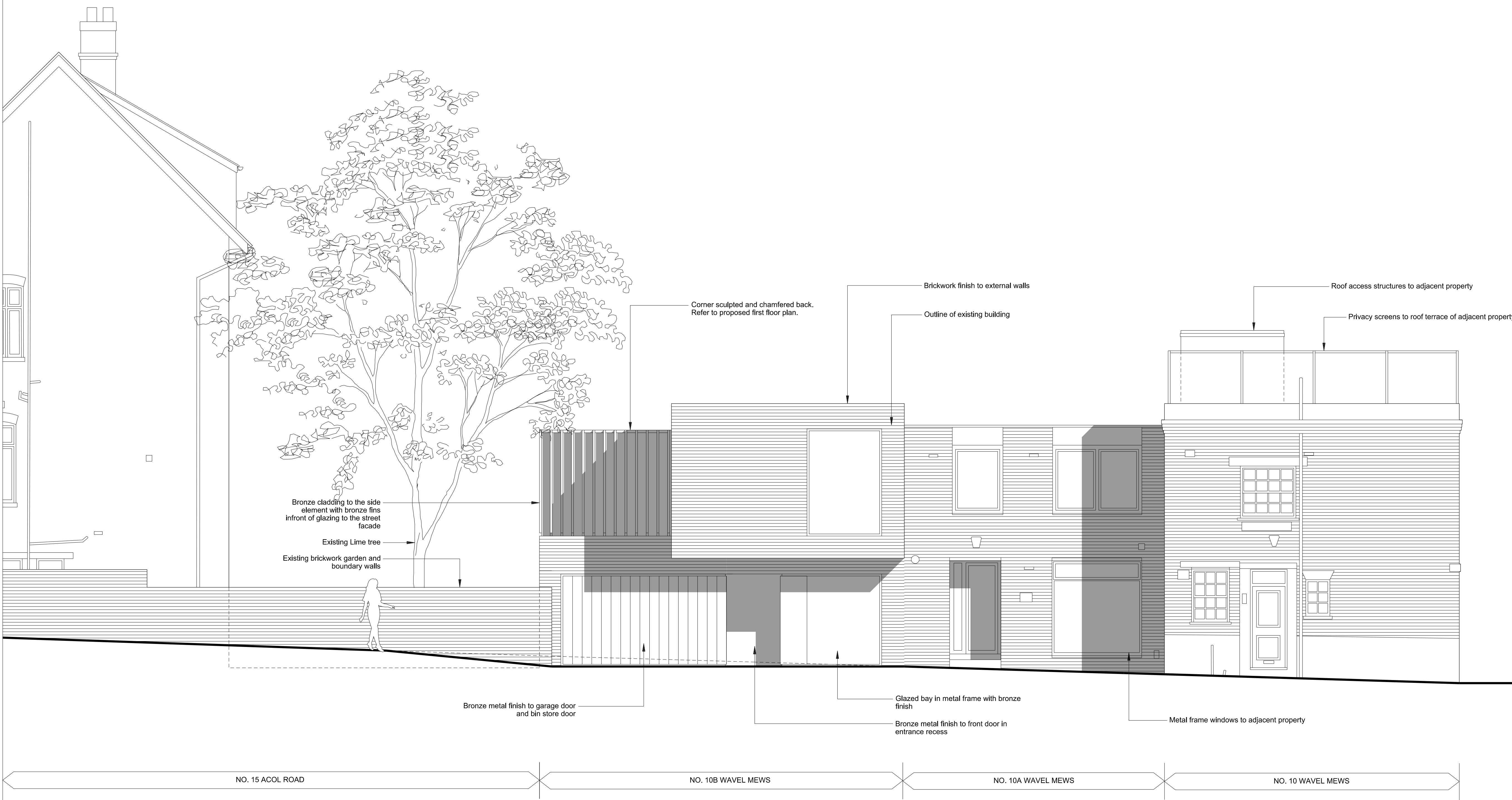

0.2: May 2017 - Front door recess reduced and bronze metal side panel added in line with glazed bay at ground floor.
 0.1: February 2017 - Roof top terrace, privacy screens and stair enclosure removed. Chamfer and setback to the front north corner of the building created at first floor. Bronze cladding introduced to side element.

Revisions

CANAWAY FLEMING ARCHITECTS

Canaway Fleming Architects Ltd
 The Dutch House
 307 - 308 High Holborn
 London WC1V 7LL
 T: 020 7430 2262
 F: 020 7430 2274
 E: mailbox@canawayfleming.com

Client
Arthur Enikeev
 Project
10b Wavel Mews, London NW6

Drawing Title
Proposed Front Elevation

Date
06.10.2016
 Scale
1:50 @ A1
1:100 @ A3



01 FRONT ELEVATION
 D-130 PROPOSED

Project	Origin	Type	Level/View	Package/Draw No.	Revision
P16-107	A	E	VA	D-130	0.2
Status:	PLANNING APPLICATION	Drawn:	KF	Checked:	MC