

Flat 1, 23 , Rousden Street, London , Camden, NW1 0ST

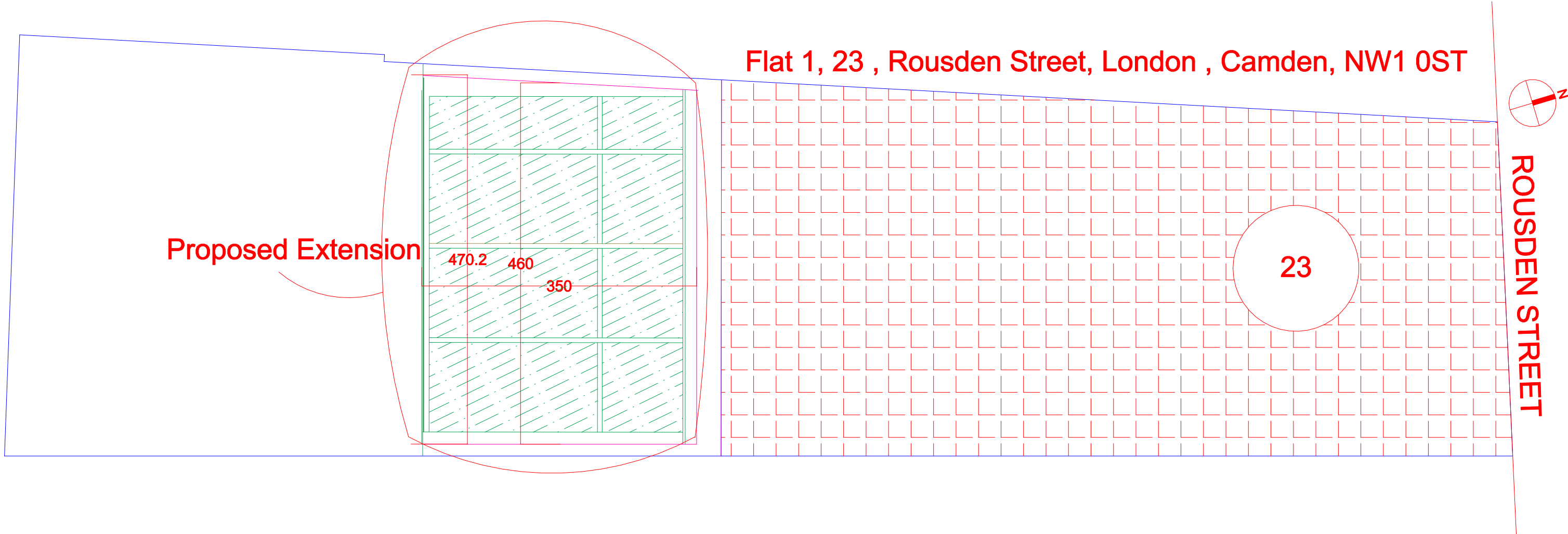

Proposed Extension

470.2 460 350

23



ROUSDEN STREET

Proposed extension at: Flat 1, 23, Rousden Street, London , Camden, NW1 0ST
Conservatory - 16 m2 -Drawing issue 1- scale 1/50 date: may 2017 sheet 1/4

**Flat 1, 23 , Rousden Street, London , Camden, NW1 0ST
Existing Groud Floor. Issue 1- scale 1/50**

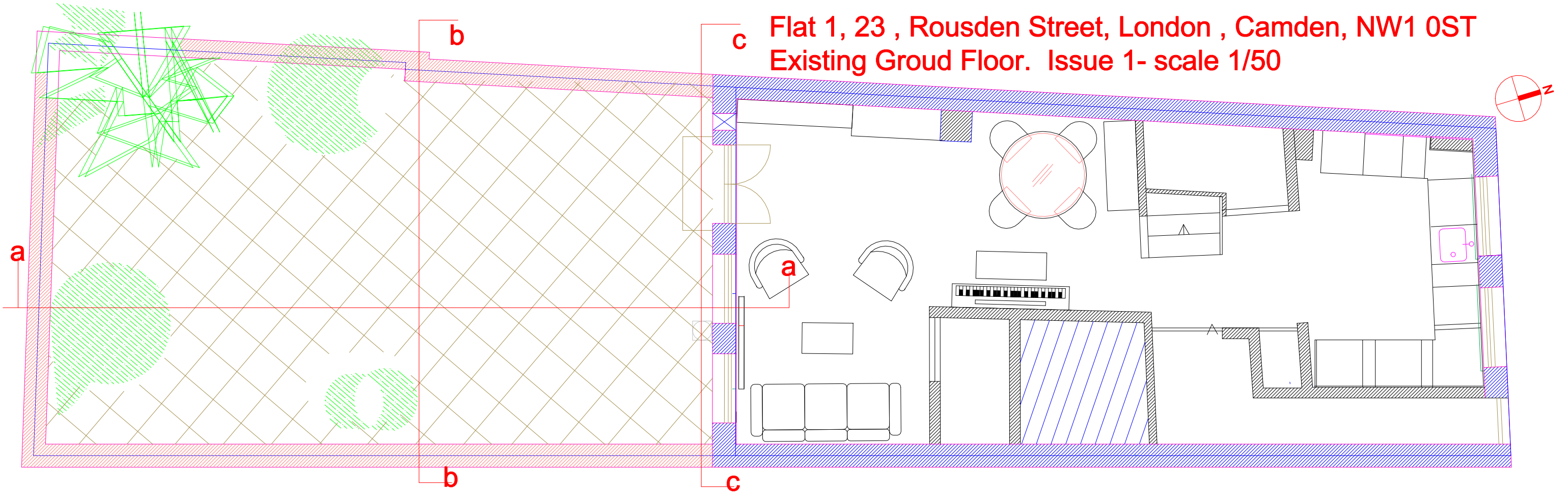

sheet 2/4

**Proposed Groud Floor, conservatory extension : 16 m2
Issue 1- scale 1/50**

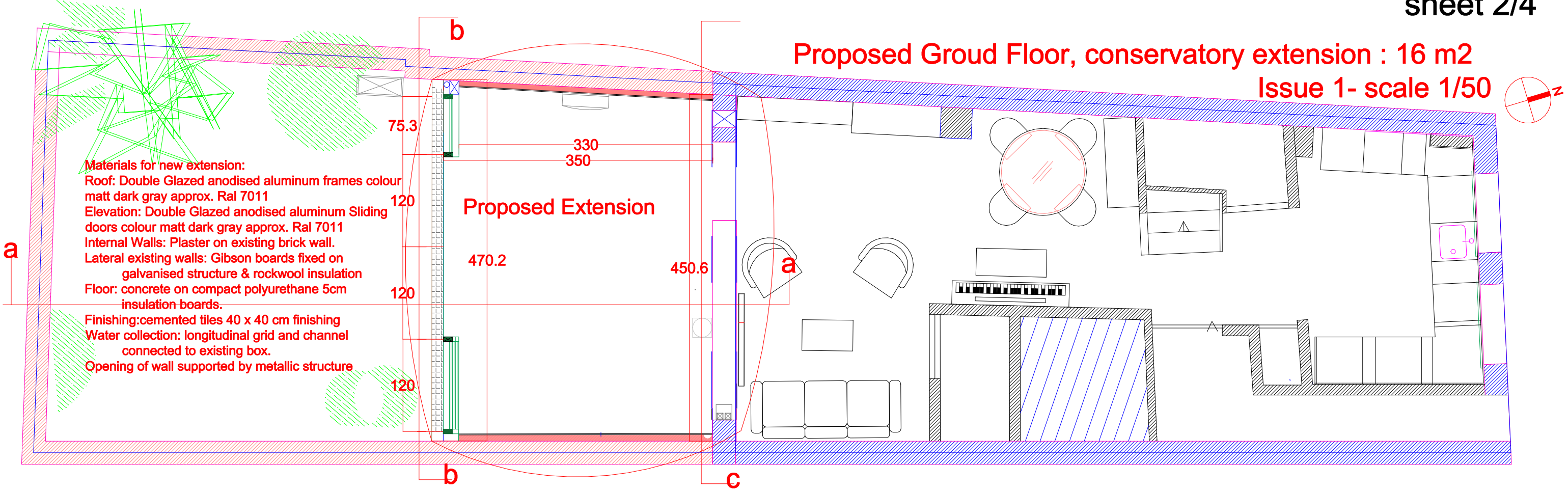

- Materials for new extension:**
- Roof: Double Glazed anodised aluminum frames colour matt dark gray approx. Ral 7011
 - Elevation: Double Glazed anodised aluminum Sliding doors colour matt dark gray approx. Ral 7011
 - Internal Walls: Plaster on existing brick wall.
 - Lateral existing walls: Gibson boards fixed on galvanised structure & rockwool insulation
 - Floor: concrete on compact polyurethane 5cm insulation boards.
 - Finishing: cemented tiles 40 x 40 cm finishing
 - Water collection: longitudinal grid and channel connected to existing box.
 - Opening of wall supported by metallic structure

Proposed Extension

75.3
330
350
120
470.2
120
120

450.6

Flat 1, 23 , Rousden Street, London , Camden, NW1 0ST
Existing First Floor -(No modification)

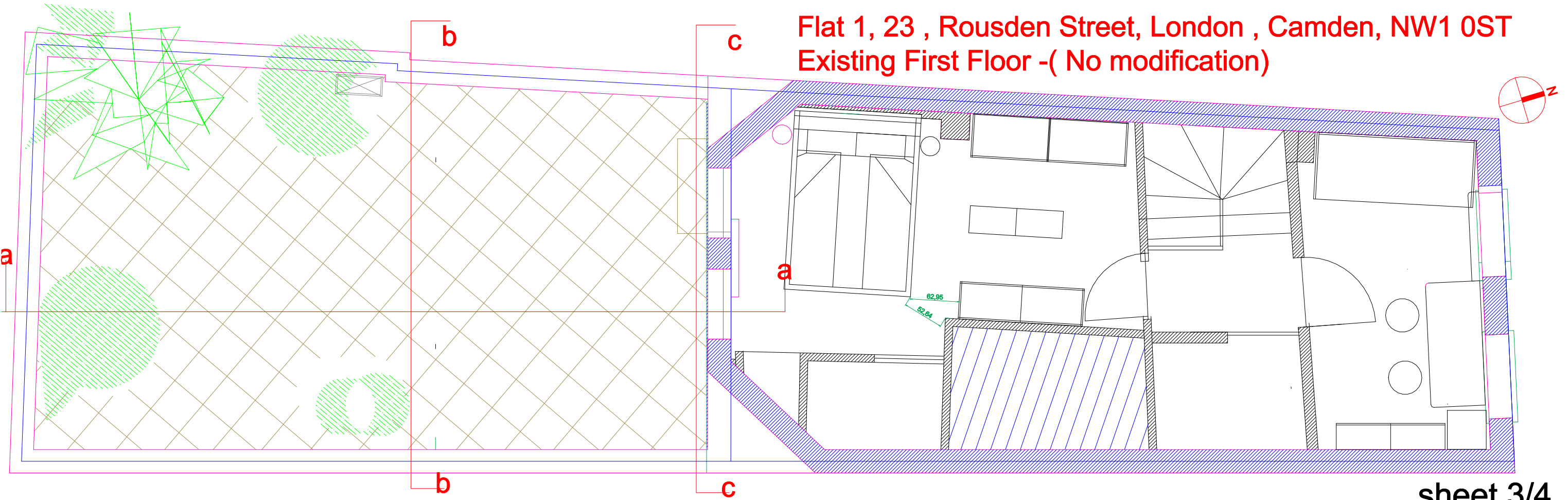

sheet 3/4

Proposed First Floor - No modification-Issue 1- scale 1/50

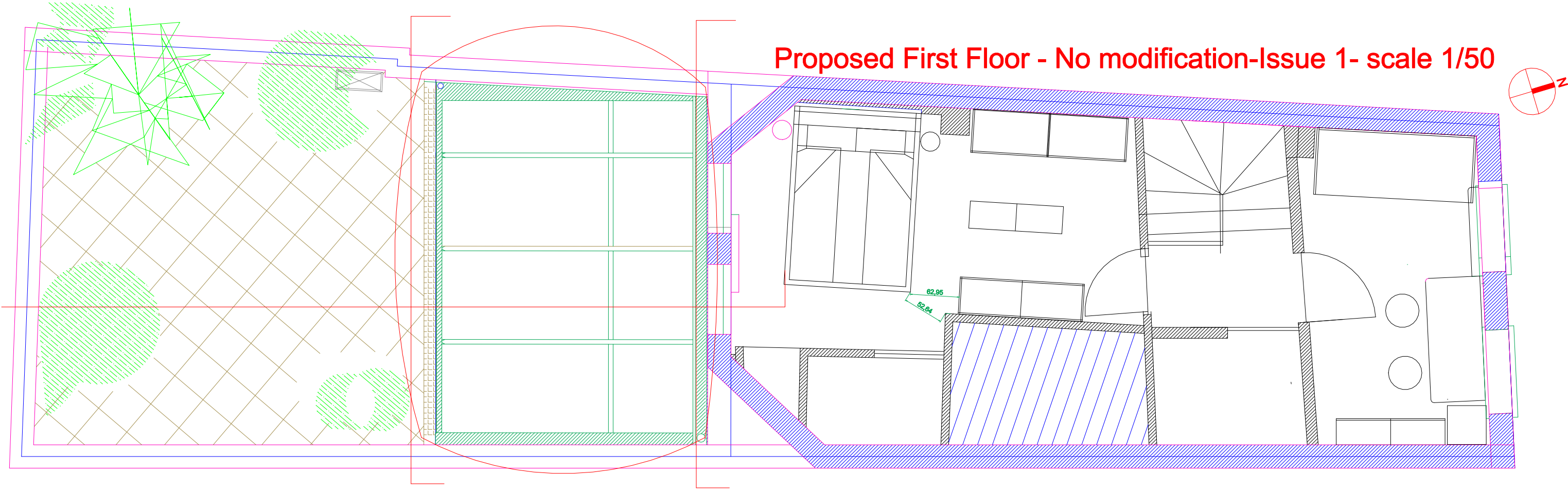

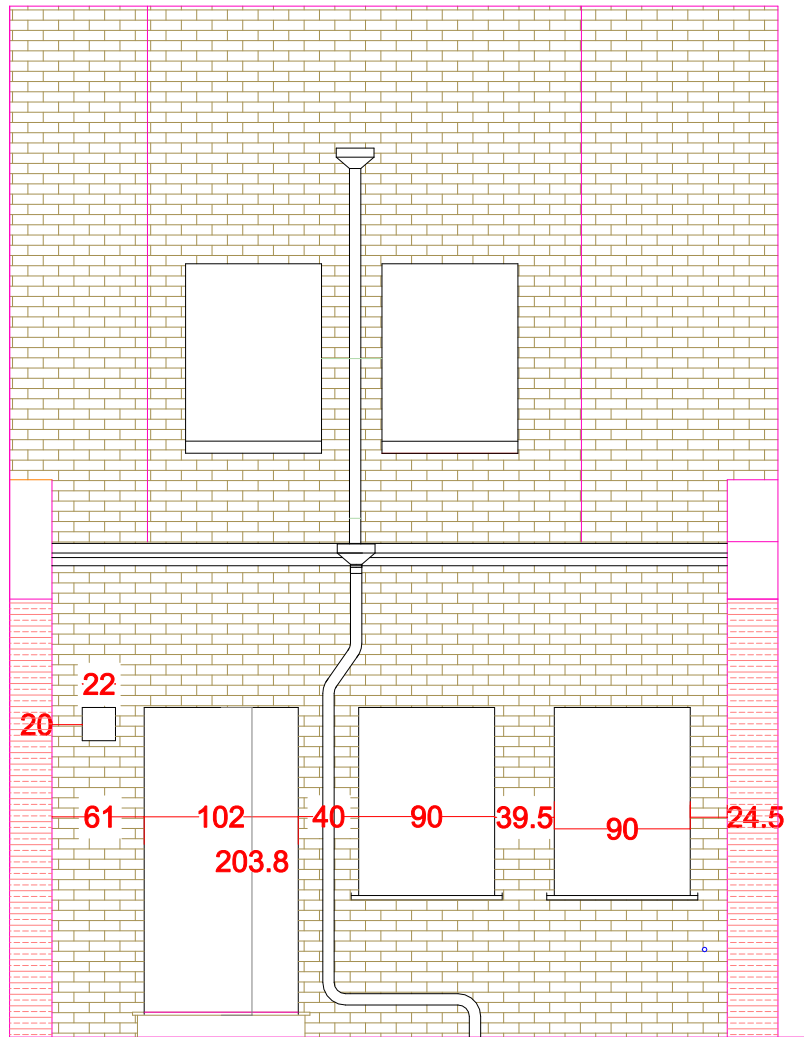

Existing South Elevation - Section bb.

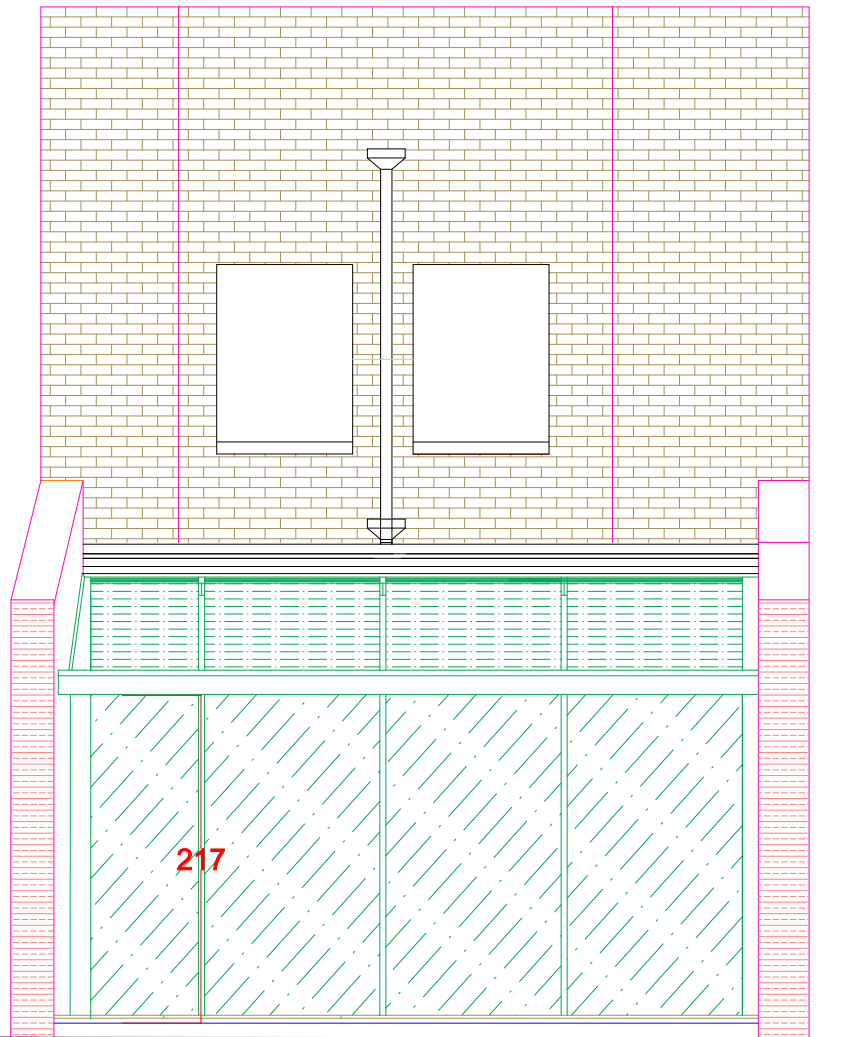

Proposed South Elevation. Section bb

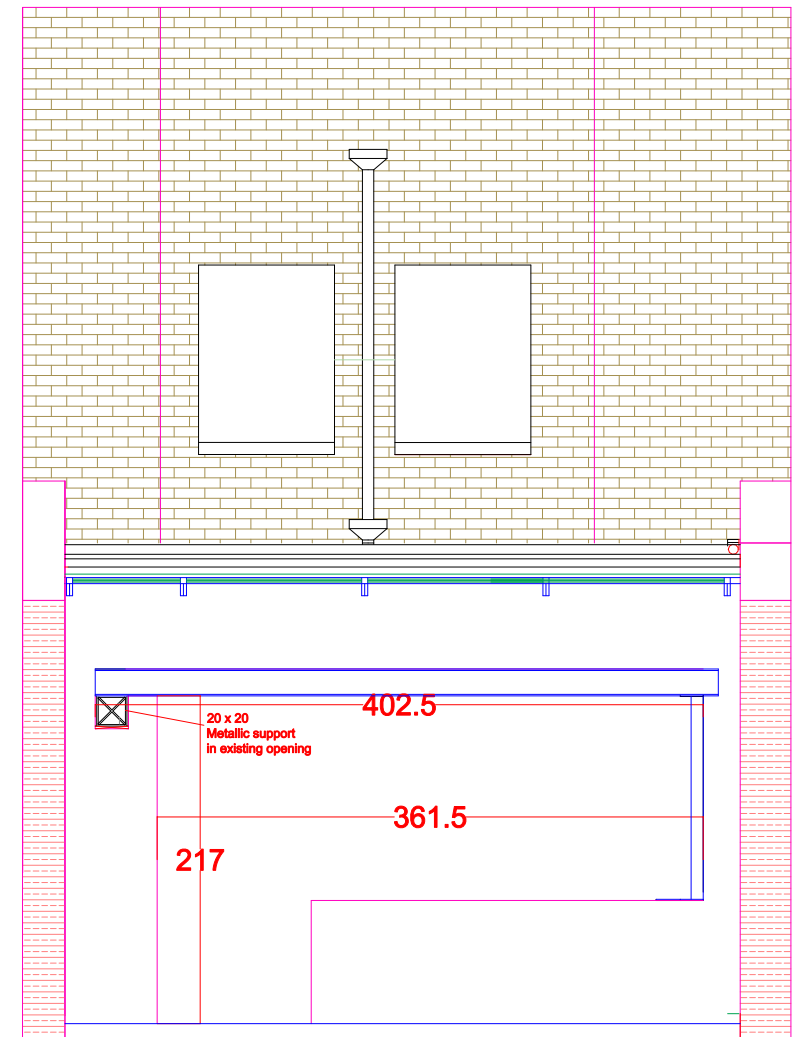

Proposed Section cc.

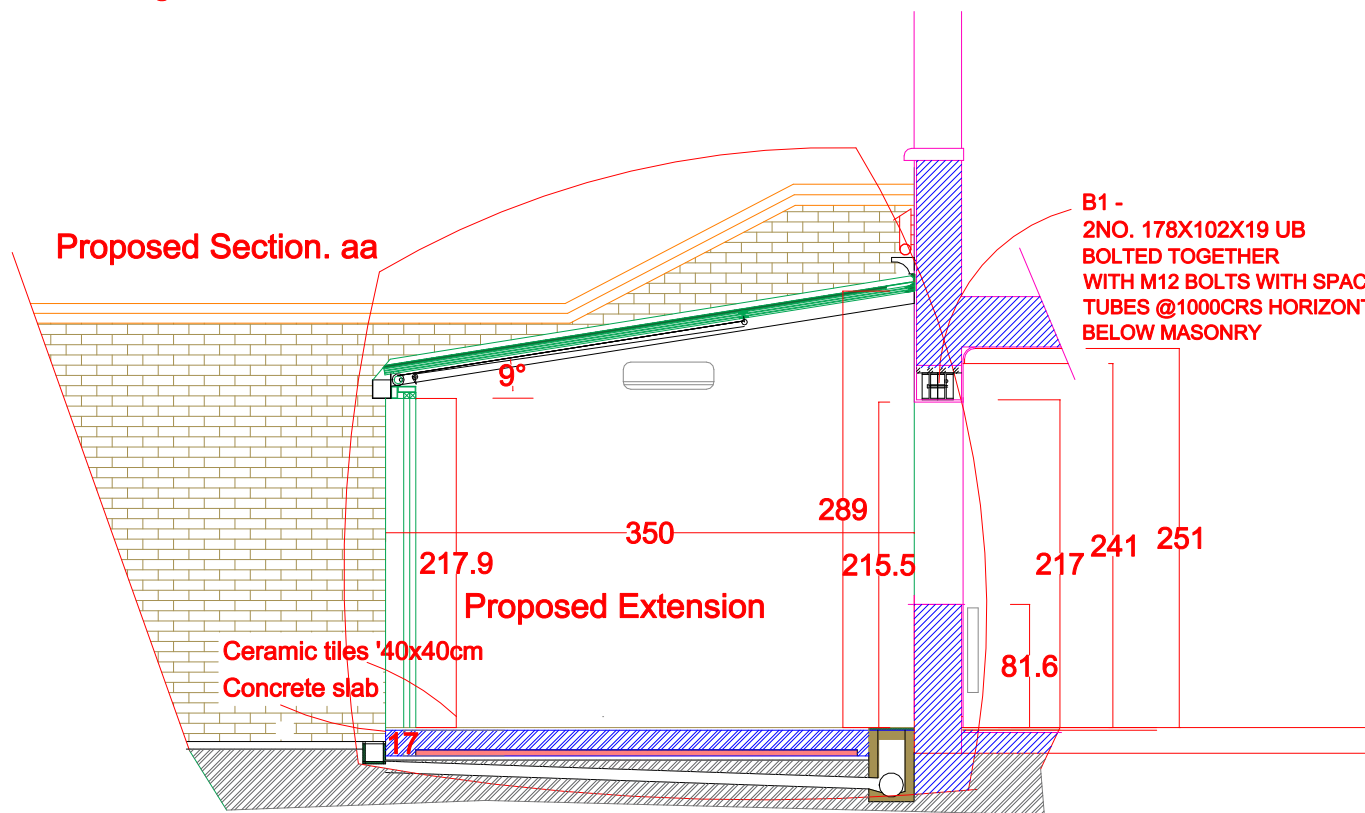

Proposed Section. aa

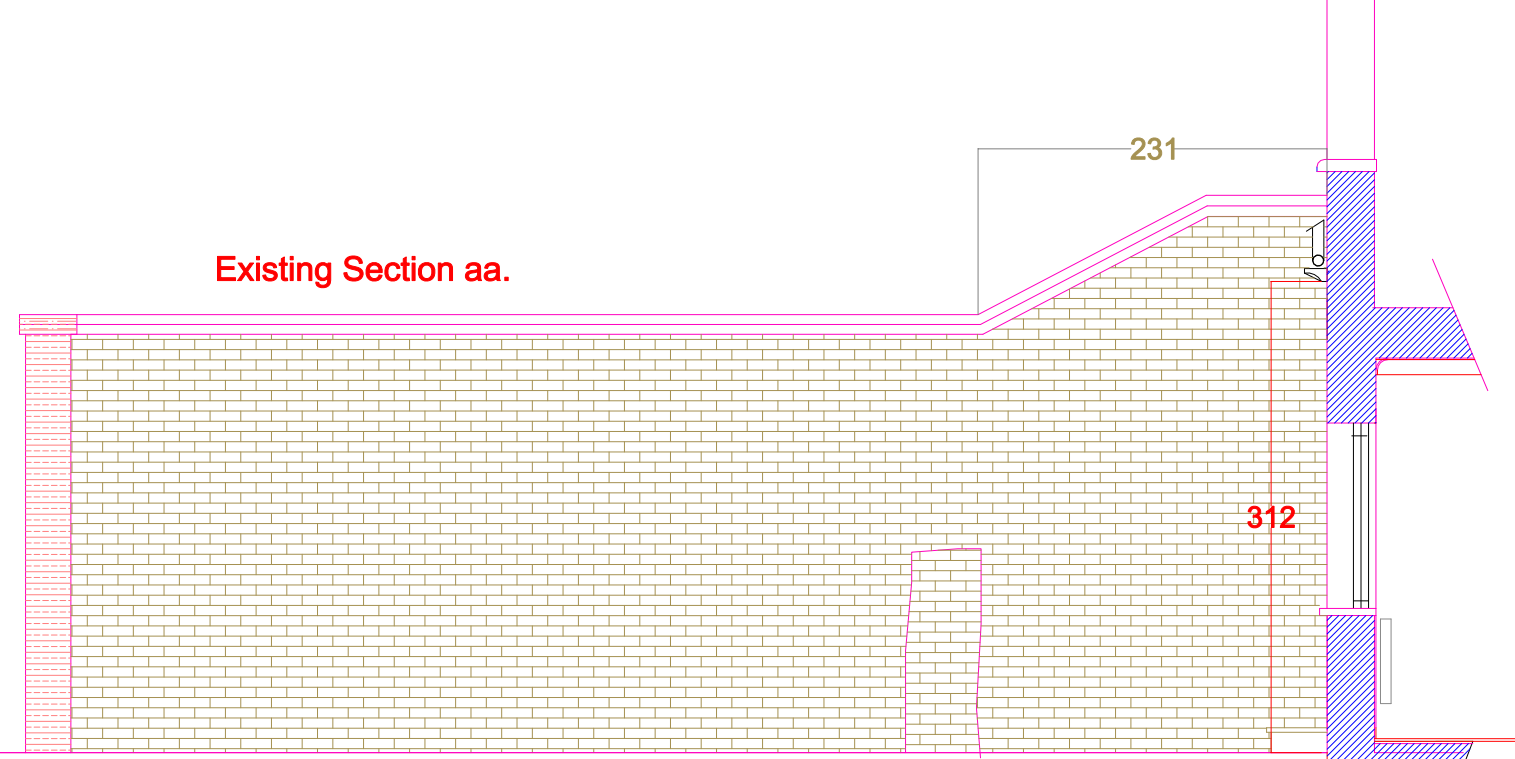

Existing Section aa.

