

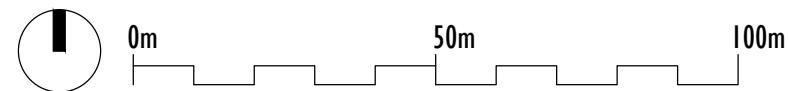

Location Plan
1:1250 (A3)



This drawing is protected under Copyright and at no time should any portion of this drawing be reproduced or copied without the permission of the Architect. (Design Copyright Act 1968)

This drawings must not be used for purposes other than that for which it is provided. It is supplied without liability for any errors or omissions.

Drawings only to be scaled for planning application purposes, all dimensions to be checked on site. All drawings subject to Statutory Authority Approval.

notes:		
no:	FIRST ISSUE	08.08.14
rev:		date:

status: EXISTING



16 lambton place
notting hill
london w11 2sh
t 0 2 0 7 2 2 9 3 1 2 5
f 0 2 0 7 2 2 9 3 2 5 7
e info@wolffarchitects.co.uk

project: 53 Fitzroy Park
London, N6 6JA

dwg no: 1317-EX-101
rev no: -

dwg title: EXISTING
Location Plan

date: 08.08.14
scale: 1:1250

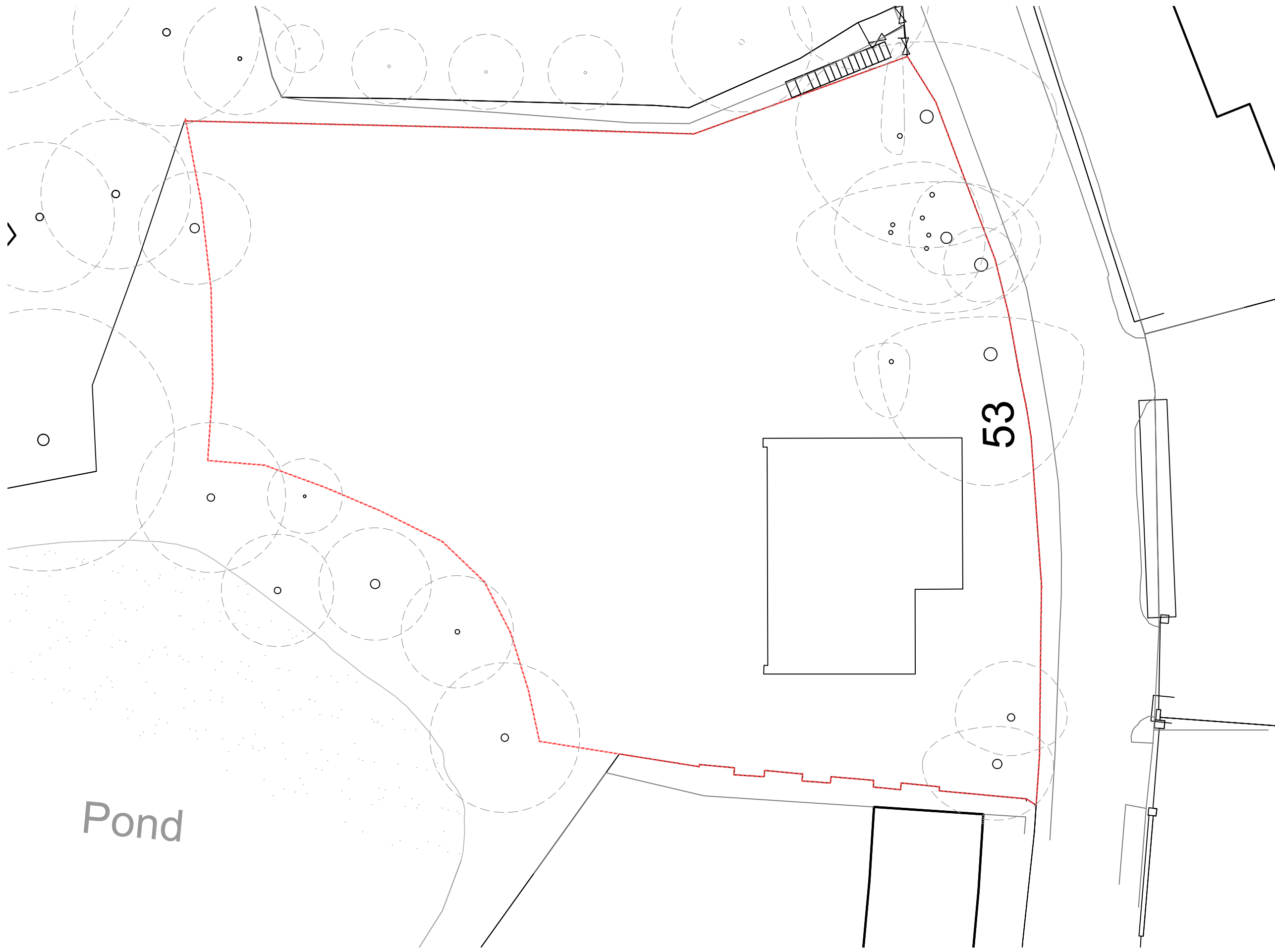

This drawing is protected under Copyright and at no time should any portion of this drawing be reproduced or copied without the permission of the Architect. (Design Copyright Act 1968)

This drawings must not be used for purposes other than that for which it is provided. It is supplied without liability for any errors or omissions.

Drawings only to be scaled for planning application purposes, all dimensions to be checked on site. All drawings subject to Statutory Authority Approval.

notes:	
-	FIRST ISSUE 08.08.14
no:	rev:
	date:
status:	EXISTING



16 lambton place
 notting hill
 london w11 2sh
 t 0 2 0 7 2 2 9 3 1 2 5
 f 0 2 0 7 2 2 9 3 2 5 7
 e info@wolffarchitects.co.uk

project:	53 Fitzroy Park London, N6 6JA		
dwg no:	1317-EX-102	rev no:	-
dwg title:	EXISTING Site Plan		
date:	08.08.14	scale:	1:200

Site Plan
 1:200 (A3)

Pond

53

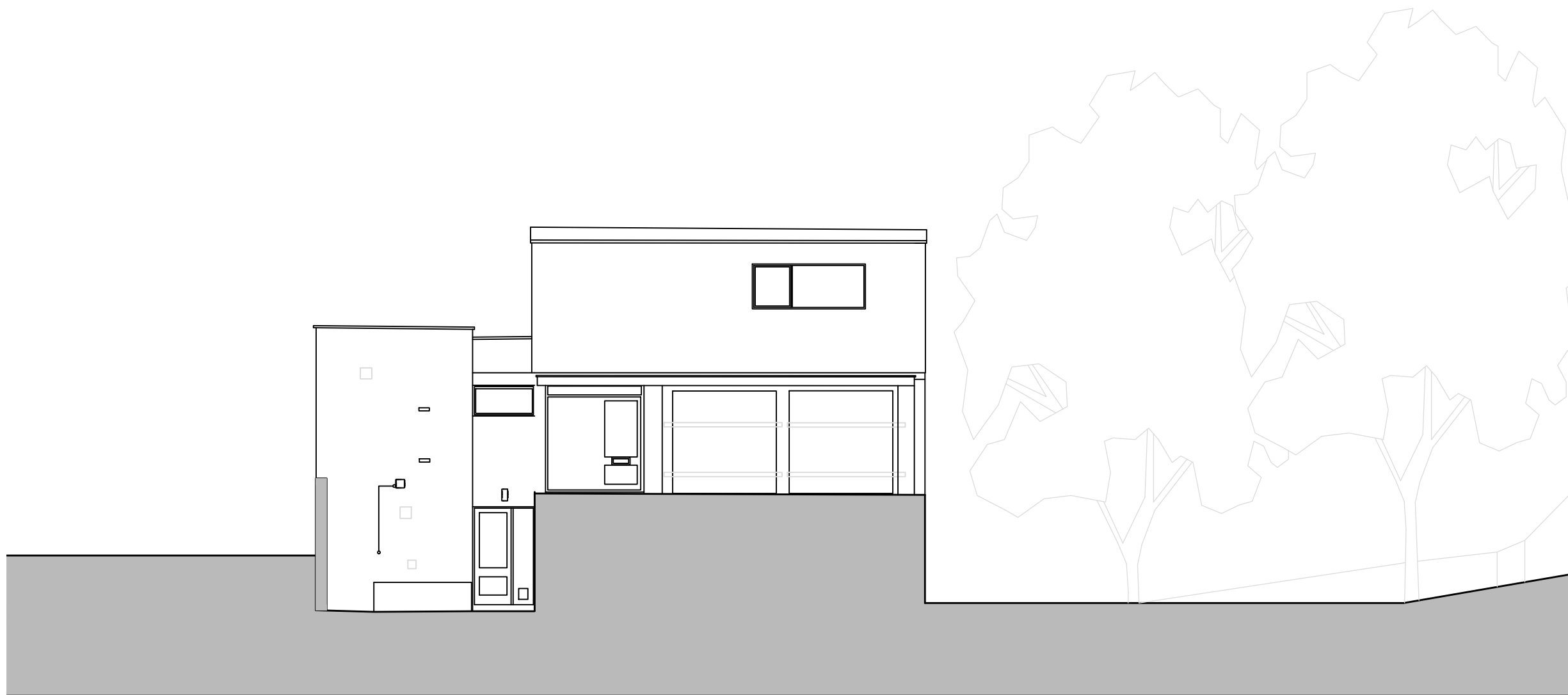

Existing Front Elevation (East)

1:100 (A3)

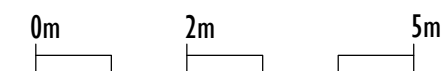

This drawing is protected under Copyright and at no time should any portion of this drawing be reproduced or copied without the permission of the Architect. (Design Copyright Act 1968)

This drawings must not be used for purposes other than that for which it is provided. It is supplied without liability for any errors or omissions.

Drawings only to be scaled for planning application purposes, all dimensions to be checked on site. All drawings subject to Statutory Authority Approval.

notes:		
-	First Issue	20.12.13
no:	rev:	date:

status: EXISTING



16 lambton place
notting hill
london w11 2sh

t 0 2 0 7 2 2 9 3 1 2 5
f 0 2 0 7 2 2 9 3 2 5 7

e info@wolffarchitects.co.uk

project: 53 Fitzroy Park
London, N6 6JA

dwg no:	1317-EX-121	rev no:	-
---------	-------------	---------	---

dwg title: Existing Front Elevation
East

date:	05.11.13	scale:	1:100
-------	----------	--------	-------



Existing Rear Elevation (West)

1:100 (A3)

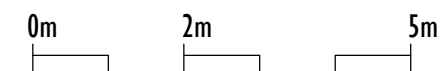

This drawing is protected under Copyright and at no time should any portion of this drawing be reproduced or copied without the permission of the Architect. (Design Copyright Act 1968)

This drawings must not be used for purposes other than that for which it is provided. It is supplied without liability for any errors or omissions.

Drawings only to be scaled for planning application purposes, all dimensions to be checked on site. All drawings subject to Statutory Authority Approval.

notes:		
-	First Issue	20.12.13
no:	rev:	date:

status: EXISTING



16 lambton place
notting hill
london w11 2sh

t 0 2 0 7 2 2 9 3 1 2 5
f 0 2 0 7 2 2 9 3 2 5 7

e info@wolffarchitects.co.uk

project: 53 Fitzroy Park
London, N6 6JA

dwg no:	1317-EX-122	rev no:	-
---------	-------------	---------	---

dwg title: Existing Rear Elevation
West

date:	20.12.13	scale:	1:100
-------	----------	--------	-------

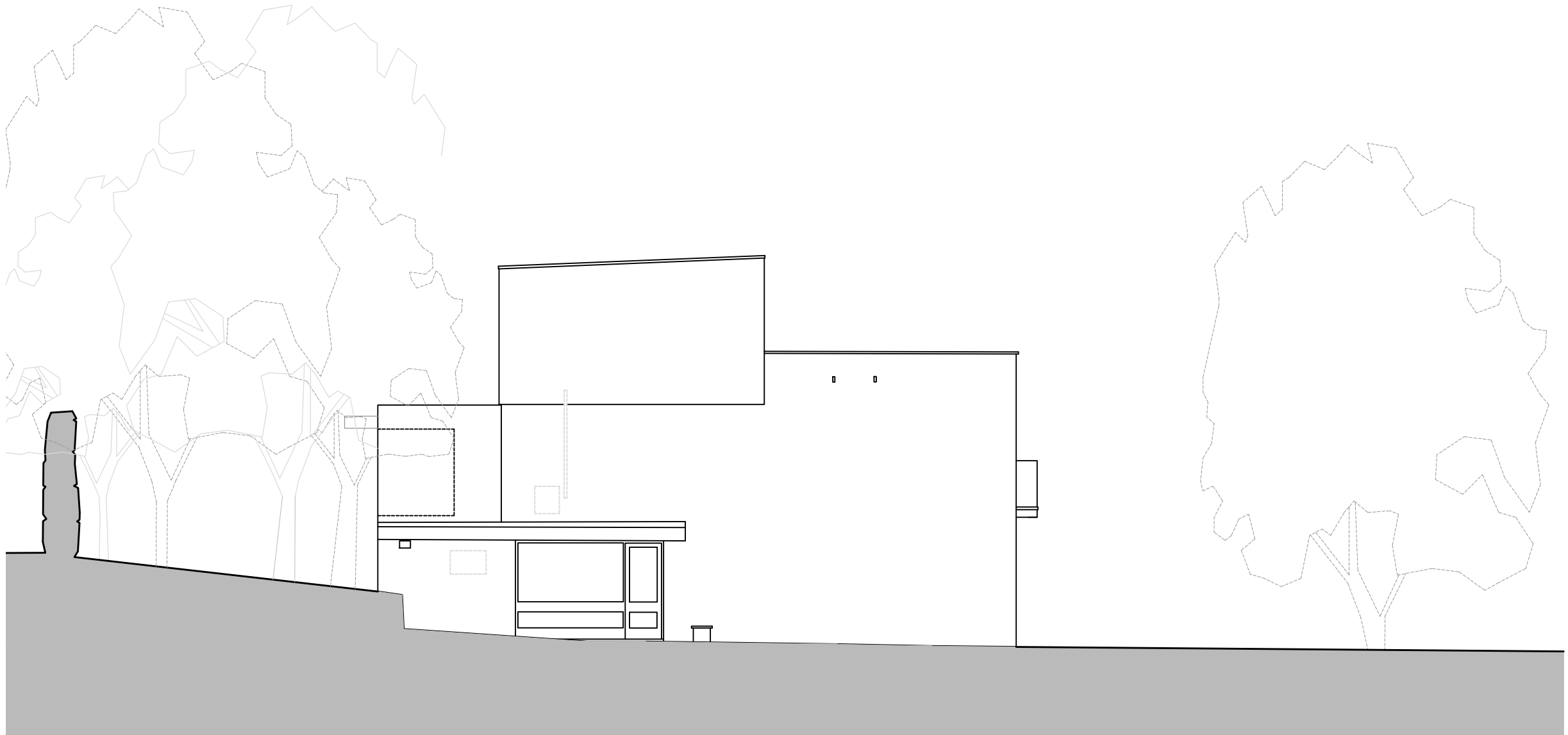

Existing Side Elevation Next to 51 (North)

1:100 (A3)

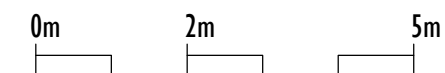

This drawing is protected under Copyright and at no time should any portion of this drawing be reproduced or copied without the permission of the Architect. (Design Copyright Act 1968)

This drawings must not be used for purposes other than that for which it is provided. It is supplied without liability for any errors or omissions.

Drawings only to be scaled for planning application purposes, all dimensions to be checked on site. All drawings subject to Statutory Authority Approval.

notes:		
no:	rev:	date:
-	First Issue	20.12.13

status: EXISTING



16 lambton place
 notting hill
 london w11 2sh
 t 0 2 0 7 2 2 9 3 1 2 5
 f 0 2 0 7 2 2 9 3 2 5 7
 e info@wolffarchitects.co.uk

project:	53 Fitzroy Park London, N6 6JA		
dwg no:	1317-EX-123	rev no:	-
dwg title:	Existing Side Elevation North		
date:	20.12.13	scale:	1:100



Existing Side Elevation Next to 55 (South)

1:100 (A3)

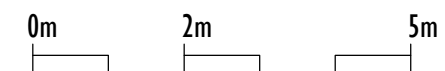

This drawing is protected under Copyright and at no time should any portion of this drawing be reproduced or copied without the permission of the Architect. (Design Copyright Act 1968)

This drawings must not be used for purposes other than that for which it is provided. It is supplied without liability for any errors or omissions.

Drawings only to be scaled for planning application purposes, all dimensions to be checked on site. All drawings subject to Statutory Authority Approval.

notes:		
-	First Issue	20.12.13
no:	rev:	date:

status: EXISTING



16 lambton place
notting hill
london w11 2sh

t 0 2 0 7 2 2 9 3 1 2 5
f 0 2 0 7 2 2 9 3 2 5 7

e info@wolffarchitects.co.uk

project: 53 Fitzroy Park
London, N6 6JA

dwg no:	1317-EX-124	rev no:	-
---------	-------------	---------	---

dwg title: Existing Side Elevation
South

date:	20.12.13	scale:	1:100
-------	----------	--------	-------