

Plan of Proposed Bin Store Enclosure



Scale 1:50@A3

For location of Bin Store  
see proposed Ground  
Floor Plan on drawing  
no. 885/TP/11

Painted metal gates

Facing brickwork wall  
to bin store. Facing bricks  
with brick-on-edge coping  
detail to match existing

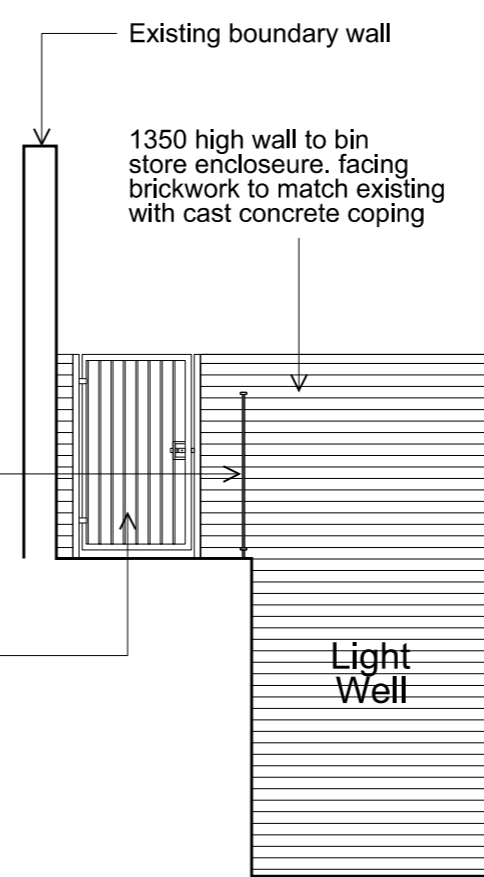

Elevation B

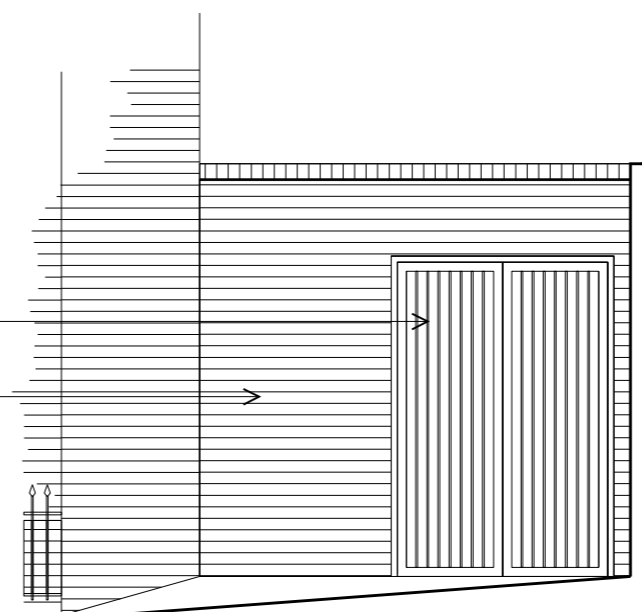

Elevation A

**Notes:**

Do not scale from this drawing except for Planning purposes.  
Work from figured dimensions only.  
All dimensions to be checked on site prior to commencement of work.

**Revisions:**

**Project:**

Proposed Basement Extension and  
Internal Alterations and  
Refurbishment of  
51 Fitzjohn's Avenue  
London NW3 6PH

**Title:**

PROPOSED BIN  
STORE ENCLOSURE

**Scale:**

1:50 @ A3

**Date:**

June 2017

**Oakley Hough.**

The Barn, Stebbing Farm  
Fishers Green, Stevenage,  
Hertfordshire SG1 2JB

Tel: 01438 745288  
Mobile: 07710 549 270  
e-mail: john@oakleyhough.co.uk

**Drawing Number:**

885/21