

THIS DRAWING IS PROTECTED BY COPYRIGHT - FIGURED DIMENSIONS ONLY TO BE TAKEN FROM THIS DRAWING. DIMENSIONS TO BE CHECKED ON SITE AND ANY DISCREPANCIES REPORTED TO THE ARCHITECT IMMEDIATELY.

PURPOSE OF ISSUE: (A)FOR COMMENT / CO-ORDINATION (B)FOR INFORMATION (C)FOR APPROVAL (D)FOR TENDER (E)FOR CONSTRUCTION (F)FINAL DESIGN DRAWING

Rev	Rev Date	Revision Description	Drawn/Checked	Purpose of Issue
A	22-03-2017	General update		
B	13-04-2017	General update		
C	28-04-2017	Pricing Issue		
D	25-05-2017	For Planning		

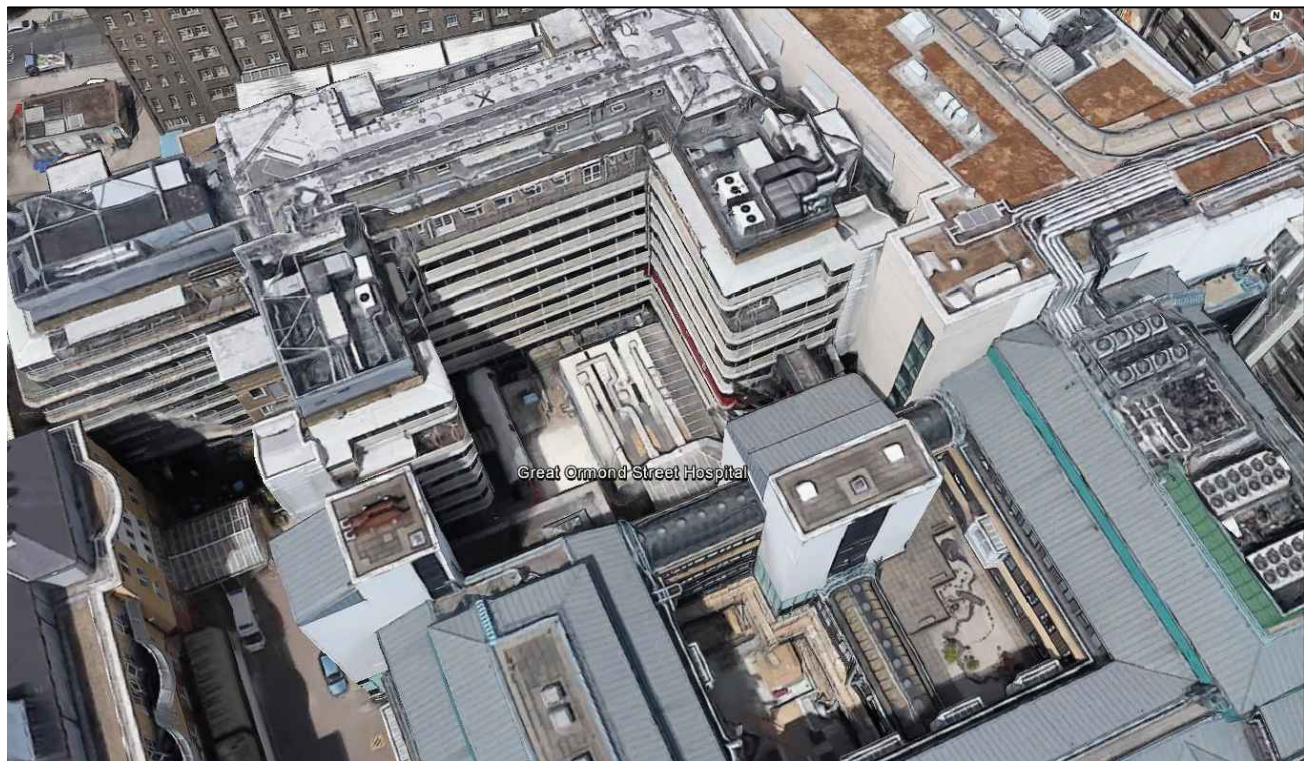

Photograph 01

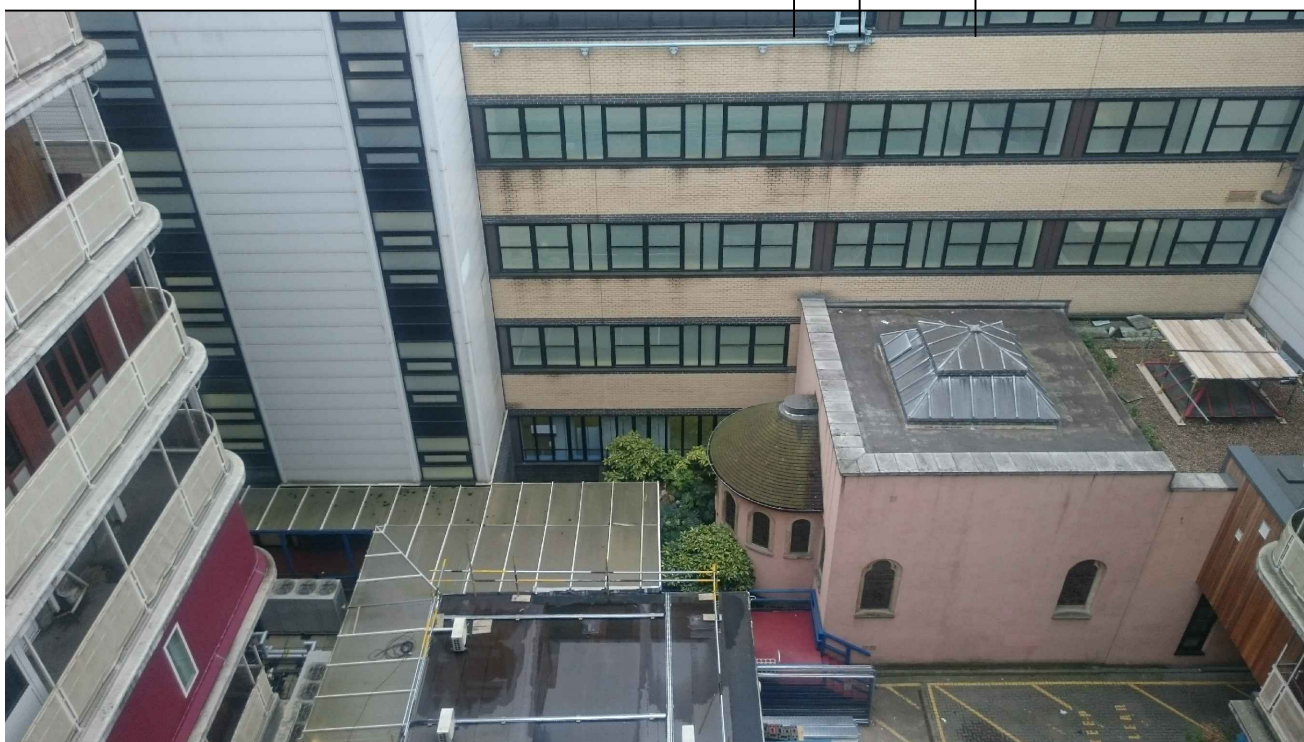

Photograph 03

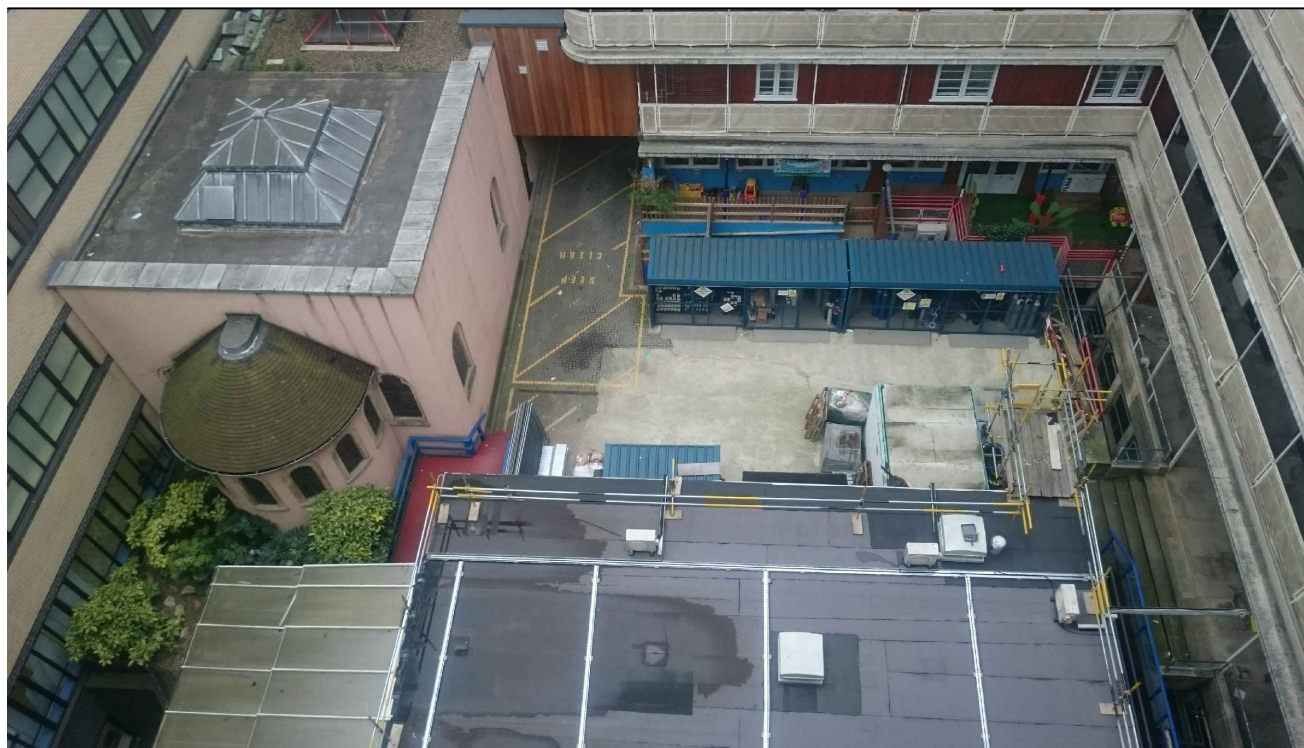

Photograph 02

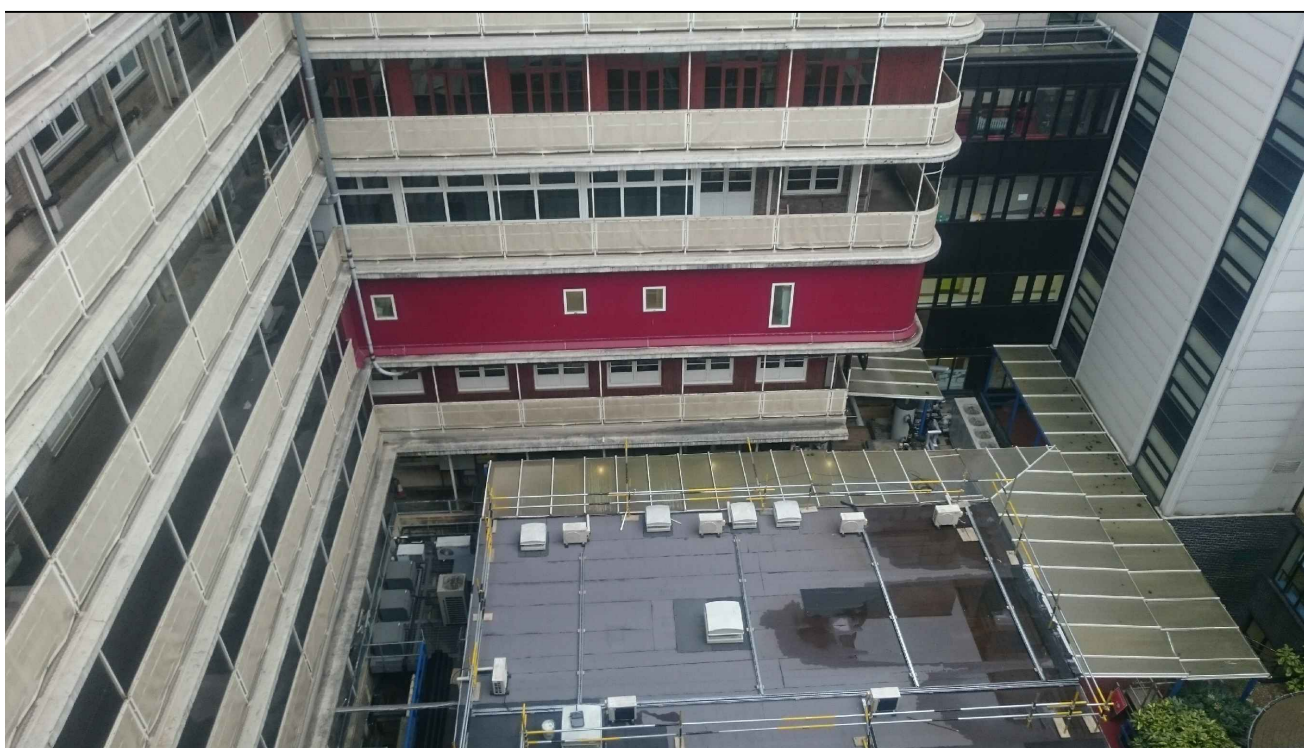

Photograph 04

Refer to drawing 16021(00)003 for location of photographs
FOR INFORMATION

Site Photographs	16021 JOB NUMBER	(00)005 DRAWING NUMBER	D REV
Great Ormond Street Hospital for Children - NHS Foundation Trust	Mar 2017 DATE	n/a SCALE	

Ansell & Bailey LLP Chartered Architects 24-32 Stephenson Way London NW1 2HD 020 7387 0141 architects@ansellandbailey.com

ANSELL + BAILEY