

THIS DRAWING IS PROTECTED BY COPYRIGHT - FIGURED DIMENSIONS ONLY TO BE TAKEN FROM THIS DRAWING. DIMENSIONS TO BE CHECKED ON SITE AND ANY DISCREPANCIES REPORTED TO THE ARCHITECT IMMEDIATELY.

PURPOSE OF ISSUE: (A)FOR COMMENT / CO-ORDINATION (B)FOR INFORMATION (C)FOR APPROVAL (D)FOR TENDER (E)FOR CONSTRUCTION (F)FINAL DESIGN DRAWING

Rev	Rev Date	Revision Description	Drawn/Checked	Purpose of Issue
A	22-03-2017	General update		
B	06-04-2017	Colour added to Bedrooms		
C	13-04-2017	General update		
D	04-05-2017	Revised further to site visit		
E	12-05-2017	For Planning		
F	25-05-2017	For Planning		

Southwood Building Hedgehog (Private patients ward) 24 Hrs

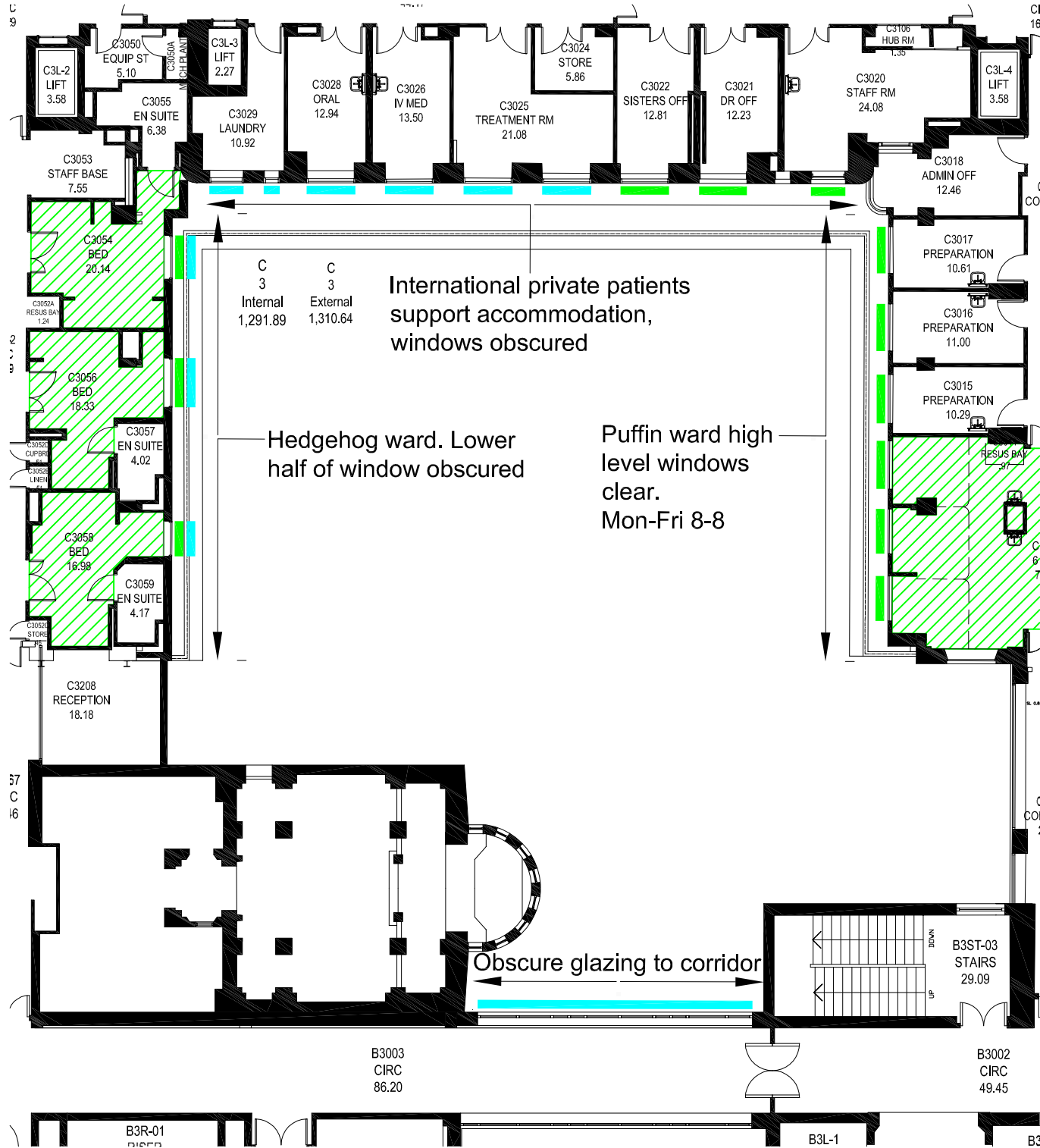

Level 3 (First Floor)

Variety Club Building

Southwood Building Clinical neuro physiology Mon-Fri 9-5

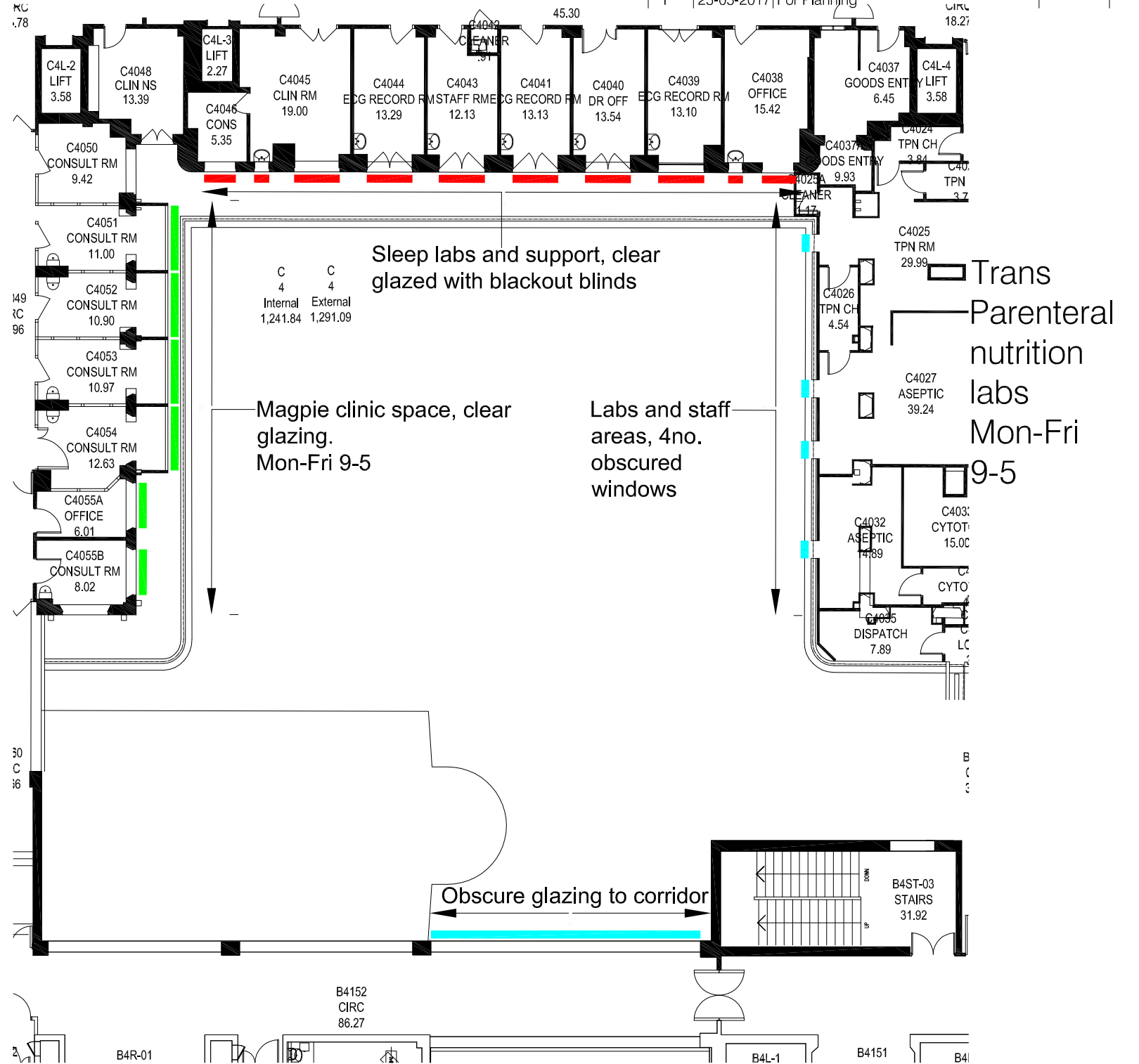

Level 4 (Second Floor)

Variety Club Building

- Clear windows
- Obscure windows
- Blinds

FOR INFORMATION

Southwood + VCB Usage. Levels 3 (First Floor) + 4 (Second Floor)	16021 JOB NUMBER	(09)003 DRAWING NUMBER	F REV
Great Ormond Street Hospital for Children - NHS Foundation Trust	Jan 2017 DATE	1:100@A1 SCALE	

Ansell & Bailey LLP Chartered Architects 24-32 Stephenson Way London NW1 2HD 020 7387 0141 architects@ansellandbailey.com

ANSELL + BAILEY

THIS DRAWING IS PROTECTED BY COPYRIGHT - FIGURED DIMENSIONS ONLY TO BE TAKEN FROM THIS DRAWING. DIMENSIONS TO BE CHECKED ON SITE AND ANY DISCREPANCIES REPORTED TO THE ARCHITECT IMMEDIATELY.
 PURPOSE OF ISSUE: (A)FOR COMMENT / CO-ORDINATION (B)FOR INFORMATION (C)FOR APPROVAL (D)FOR TENDER (E)FOR CONSTRUCTION (F)FINAL DESIGN DRAWING

Rev	Rev Date	Revision Description	Drawn/Checked	Purpose of Issue
A	22-03-2017	General update		
B	31-03-2017	General update		
C	06-04-2017	Colour added to Bedrooms		
D	13-04-2017	General update		
E	04-05-2017	Revised further to site visit		
F	12-05-2017	For Planning		
G	25-05-2017	For Planning		

Southwood Building

Rainforest ward support areas predominantly 9-5

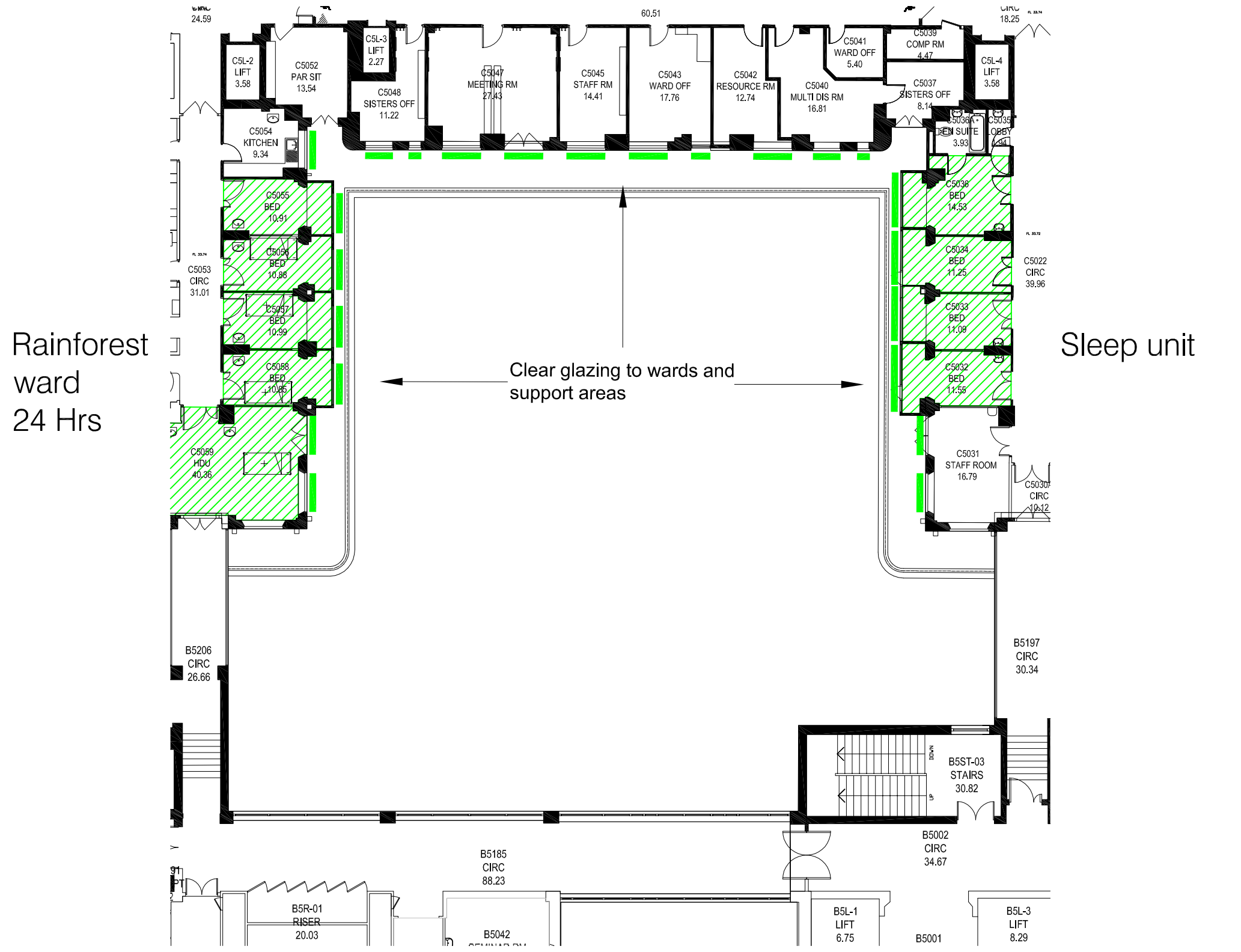

Level 5 (Roof Level)

Variety Club Building

FOR INFORMATION

Southwood + VCB Usage. Level 5 (Roof Level)	16021 JOB NUMBER	(09)006 DRAWING NUMBER	G REV
Great Ormond Street Hospital for Children - NHS Foundation Trust	Mar 2017 DATE	1:100@A1 SCALE	

Ansell & Bailey LLP Chartered Architects 24-32 Stephenson Way London NW1 2HD 020 7387 0141 architects@ansellandbailey.com

ANSELL + BAILEY