

EXISTING (PART) PLAN

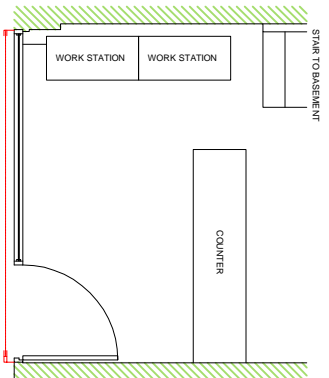

EXISTING ELEVATION

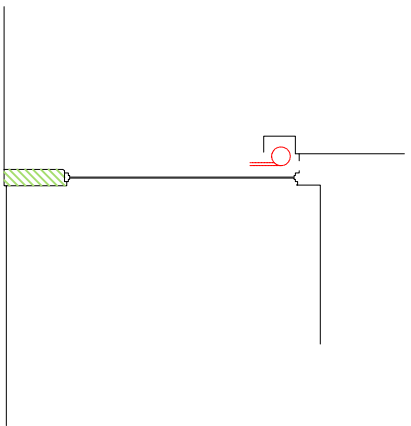

EXISTING SECTION VIEW A-A

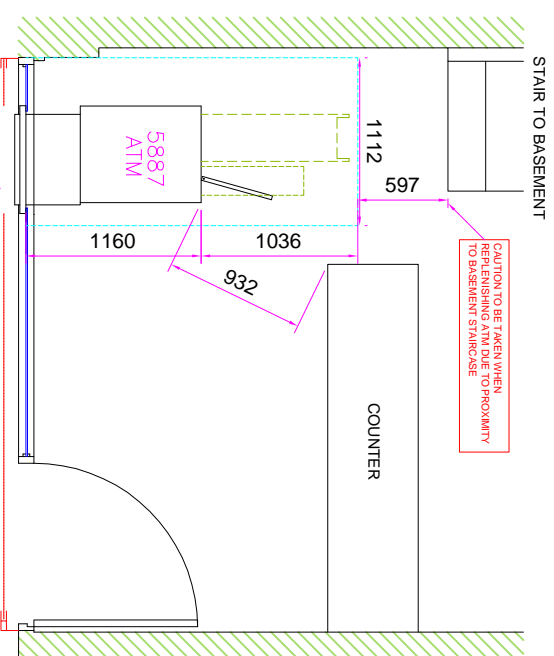

PROPOSED (PART) PLAN

GRAYS INN
SPECIALIST DRYCLEANERS

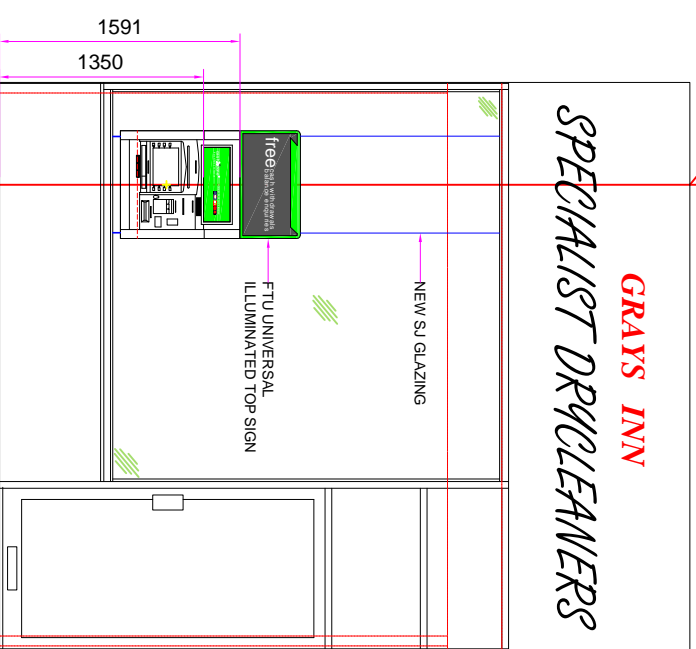

PROPOSED ELEVATION



SECTION VIEW A-A

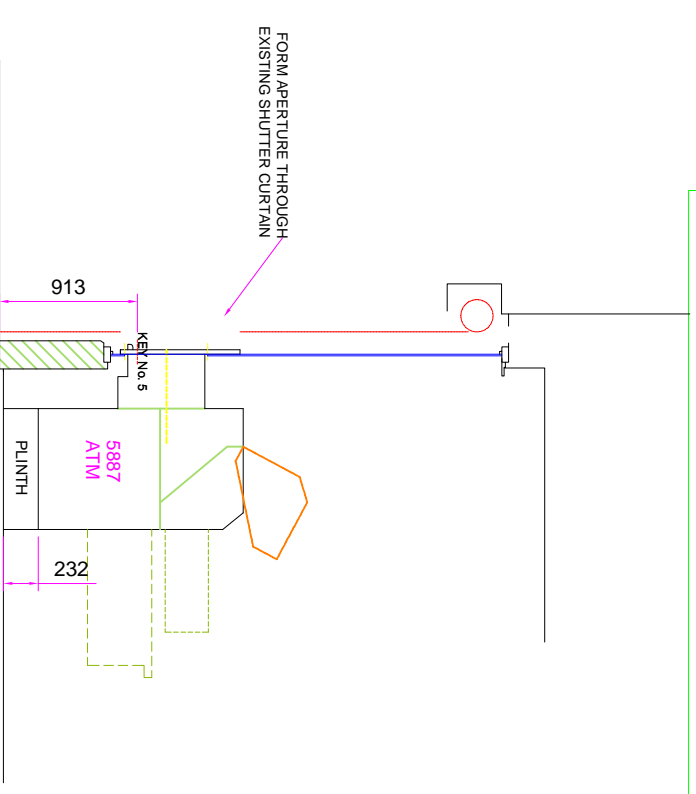

DO NOT SCALE EXCEPT FOR PLANNING AND BUILDING REGULATION PURPOSES

GENERAL NOTES

LIGHTING:-
ALL LIGHTING TO BE POSITIONED TO AVOID DIRECT GLARE ON THE EYES OF THE USER AND UNWANTED REFLECTIONS FROM THE SCREEN OR OPERATING FEATURES. GLARE FROM LIGHTING TO BE AVOIDED.
SIGNAGE :-
ALL SIGNAGE TO CONFORM TO BS 8300:2001 SECTIONS 9.2.2 LOCATION & DESIGN OF SIGNS & INFORMATION AND 9.2.3 VISUAL SIGNS.
ALL NEW GLAZING CONFORMS TO BS 8206
ALL ELECTRICAL WORK CONFORMS TO BS 7871.
IT IS ASSUMED THAT ALL PRELIMINARY WORKS CARRIED OUT / CONTRACTED BY THE SITE OWNER (SHOULD THEY BE REQUIRED BY THE PROJECT) ARE COMPLETED IN ACCORDANCE WITH CURRENT BUILDING REGULATIONS 2010 AND AMENDMENTS THEREAFTER

SITE NOTES

FLOOR CONSTRUCTION:
LAMINATE FLOOR ON TIMBER BEAMS
REMOVE EXISTING LARGE GLAZING PANEL
FORM ATM APERTURE THROUGH EXISTING SHUTTER
INSTALL : NEW SILICONE JOINTED GLAZING, PLINTH, ATM, ELECTRICS, ILLUMINATED SIGNAGE AND FLOOR SUPPORT

NOTES:
CAUTION TO BE TAKEN WHEN REPLENISHING ATM DUE TO PROXIMITY TO BASEMENT STAIRCASE

WORK TO BE CARRIED OUT BY OTHERS

RELOCATE 2x WORK STATIONS
REMOVE VINYLs FROM WINDOW

drawing approval

NAME:-	
POSITION:-	
APPROVED:-	
SIGNED:-	



SITE ADDRESS		TITLE	
GREYS INN DRY CLEANERS 50 GRAYS INN ROAD, LONDON WC1X 8LS		PROPOSED AUTOMATED TELLER MACHINE (ATM) INSTALLATION FOR CASHZONE	
DRAWN	DATE	SCALE	
CT	09-03-17	VARIOUS @ A3	
REF/ENG No.	SHEET	REVISION	
E020898		01	
		REVISION	DESCRIPTION
		01	CHANGED FROM LAMINATE PANEL TO SILICONE JOINTED GLAZING & ATM ENCLOSURE REMOVED