

1:500 Historic Site Plan

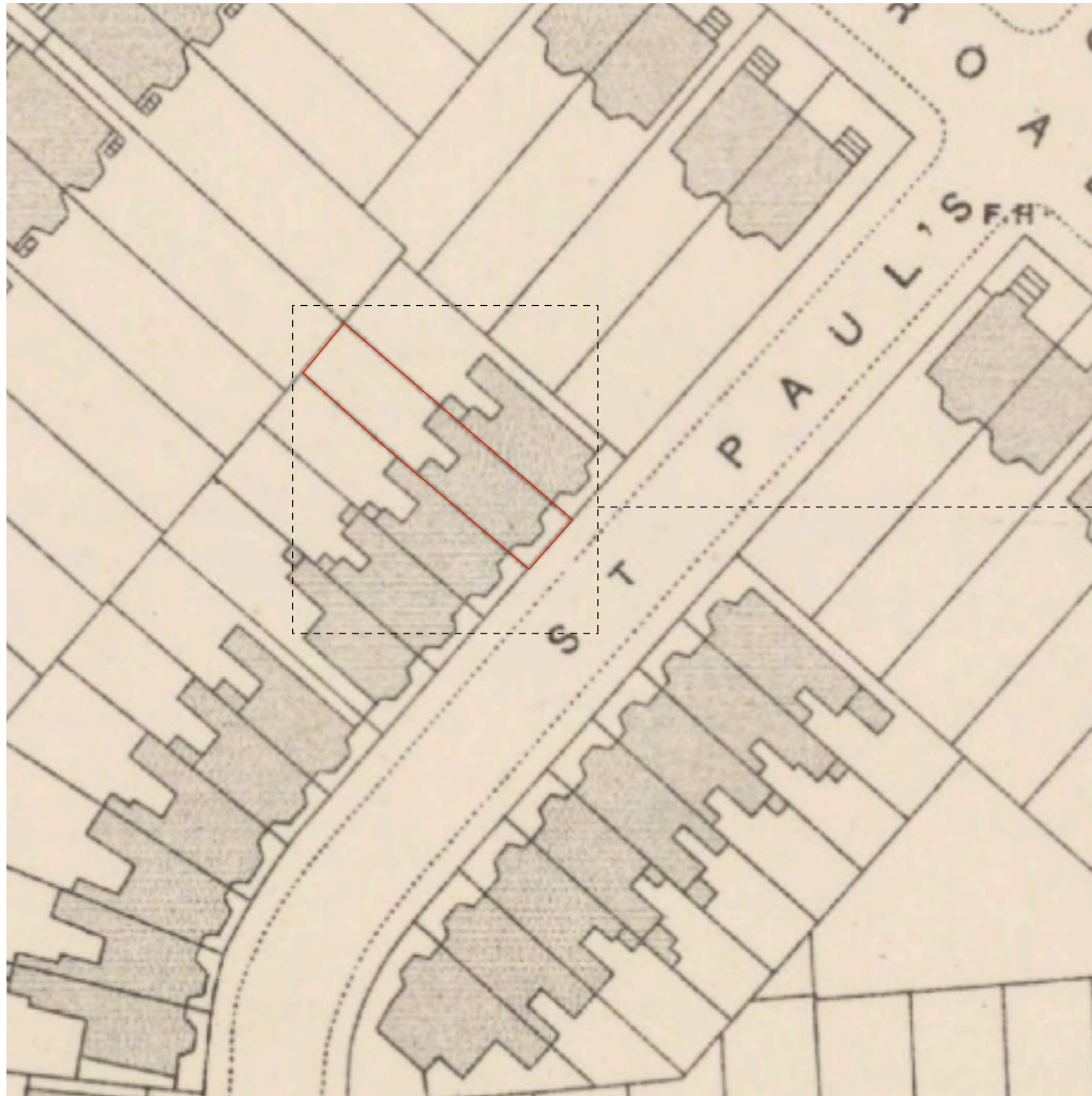

Extract from:
View: London, Five feet to the mile, sheet VII.13 - Ordnance Survey London, Five feet to the Mile, 1893 - 1896

Source: National Libraries of Scotland (<http://maps.nls.uk/view/101201436>)

1:150 Extract of historic site plan with existing building plan overlaid

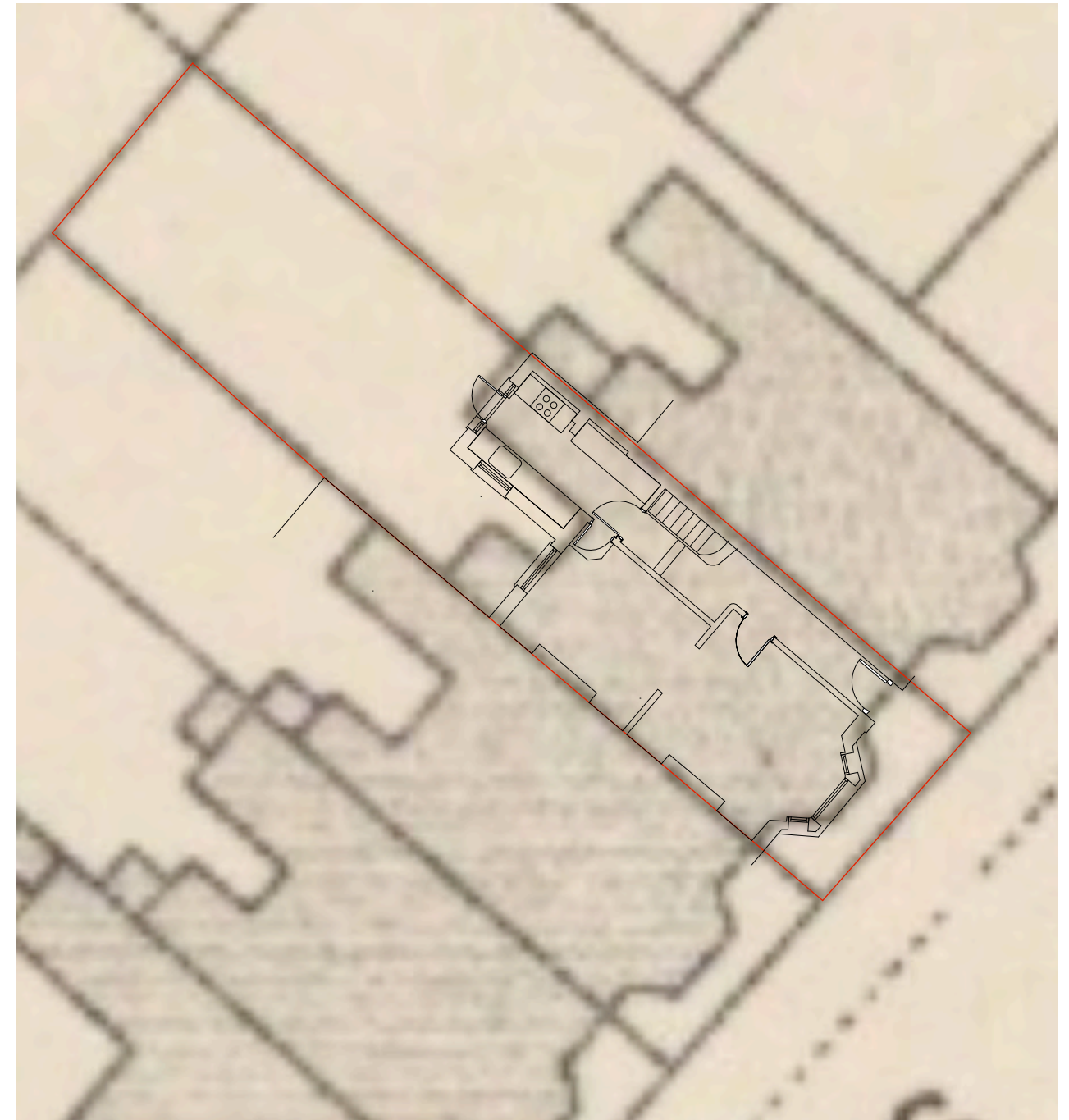

Current plan overlaid on historic site plan, indicates the existing single storey, rear, lean to (forming current kitchen) existed before 1st July 1948 and should be included as part of "original" building

Notes:

REV	DATE	STATUS	JOB	
P1	08.06.17	Lawful Development Application	16 St Paul's Crescent, London NW1 9XL	
WILKINSON KING ARCHITECTS + DESIGNERS			DRWG NO	SCALE
UNIT 11, SPECTRUM HOUSE, 32-34 GORDON HOUSE ROAD, LONDON, NW1 5LP			WK-2650-05	1:500/1:150 at A3
Tel 0207 284 1975 Fax 0207 284 1984			DATE	June 2017
			TITLE	
			Historic Building Plan - Original House Footprint	
			ALL DIMENSIONS TO BE CHECKED ON SITE.	
			THIS DRAWING IS COPY RIGHT	