

GENERAL NOTES:
 Do not scale from this drawing. Use figured dimensions only. Figured dimensions are in millimetres except where indicated otherwise. All levels are in metres. All dimensions and levels shall be verified on site before proceeding with works.
 This drawing is to be read in conjunction with other documentation from the architect, design team and main contractor.
 The architect must be notified of any discrepancy.
 Where building components are described in the specification as contractor designed, 'construction' information relating to those components on this drawing represents design intent only.

Note: All existing site dimensions taken from preliminary survey. Builder to confirm all dimensions on site prior to any construction.
 Note 2: All door hardware suitable for 44mm door leaf.

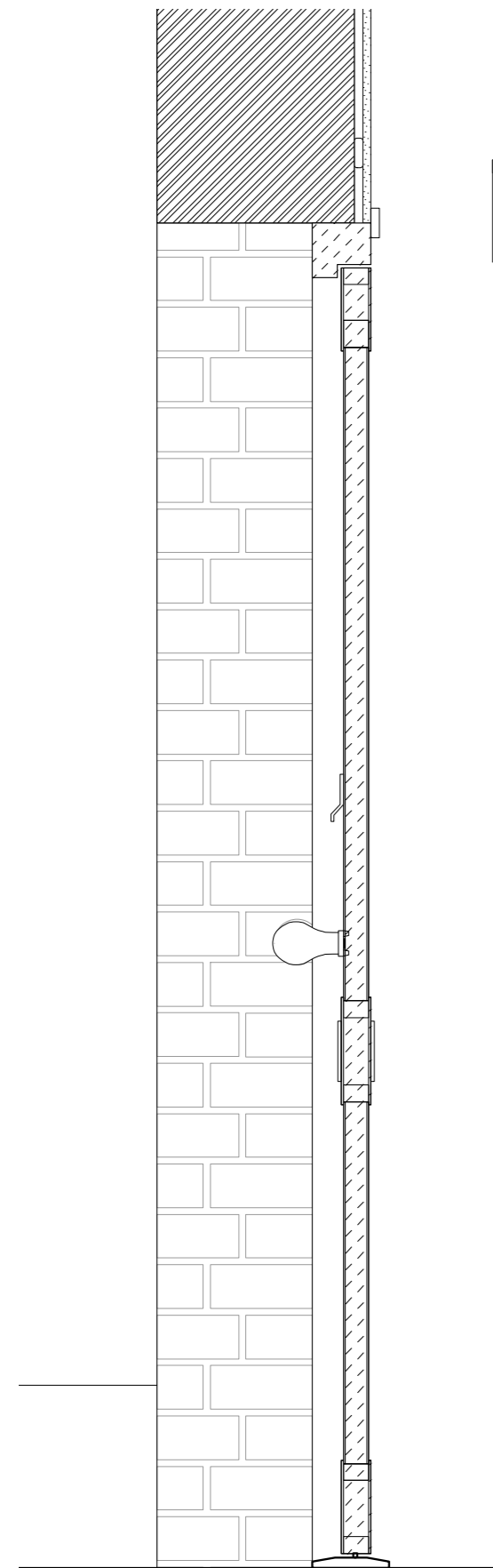

3 Section S04
 Scale : 1:10

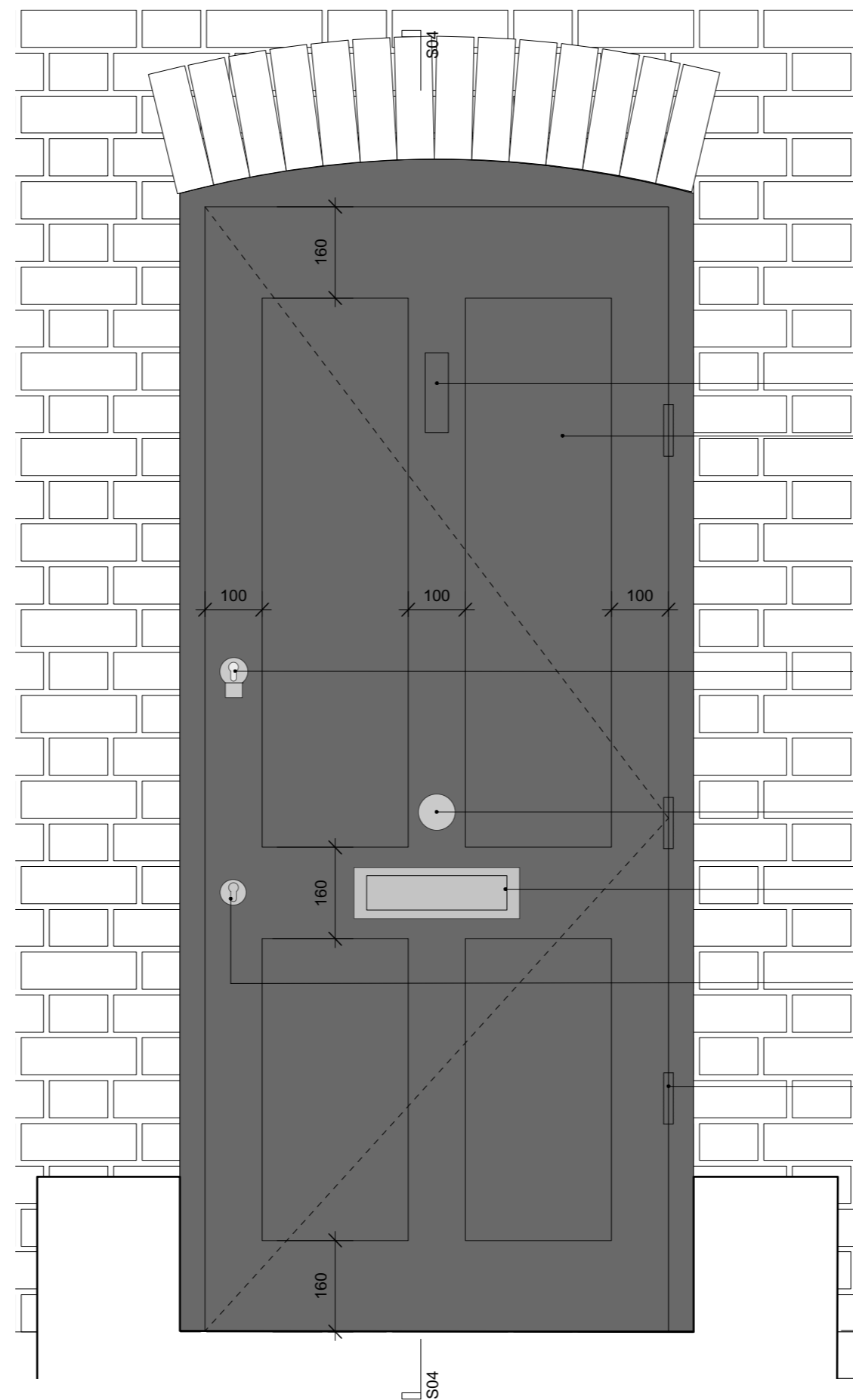

Section AA
 Section BB

- Satin SS door knocker
- New front door:
Solid hardwood core panelled timber door
- Satin SS Euro profile mortice deadlock
- J03
- Satin SS door knob
- Satin SS Letter Plate, 290x 90mm,
- Satin SS Euro profile cylinder
- 3no Satin SS Butt hinges

1 Elevation
 Scale : 1:10

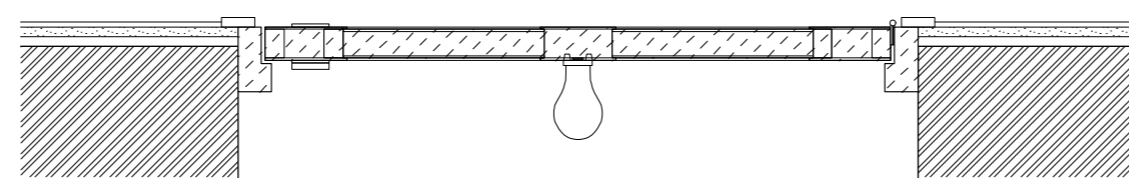

2 Jamb detail J03
 Scale : 1:10

Rev.	Date	Revision notes
C2	11/06/2017	Issued for Planning
C1	19/05/2017	Issued for Building Control

Drawing No. **265_10_505** Revision **C2**
 Drawing Title **Door**

Project	Client	Drawn	MDB	Checked	ST
49 Highgate High Street					
Date	11.06.2017	Status			
Scale@A3	1:10	Scale@A1			

© Stephen Taylor Architects All rights described in chapter IV of the Copyright Designs and Patents Act 1988 have been asserted.
STEPHEN TAYLOR ARCHITECTS
 66 CHARLOTTE ROAD
 LONDON EC2A 3PE
 studio@stephentaylorarchitects.co.uk
 020 7729 1672