

NOTES:
1. Sunlight levels are unlikely to be adversely affected because light will continue to be received over the roof of the extension without crossing the 45° zone of sight of neighbouring windows at Nos 6.

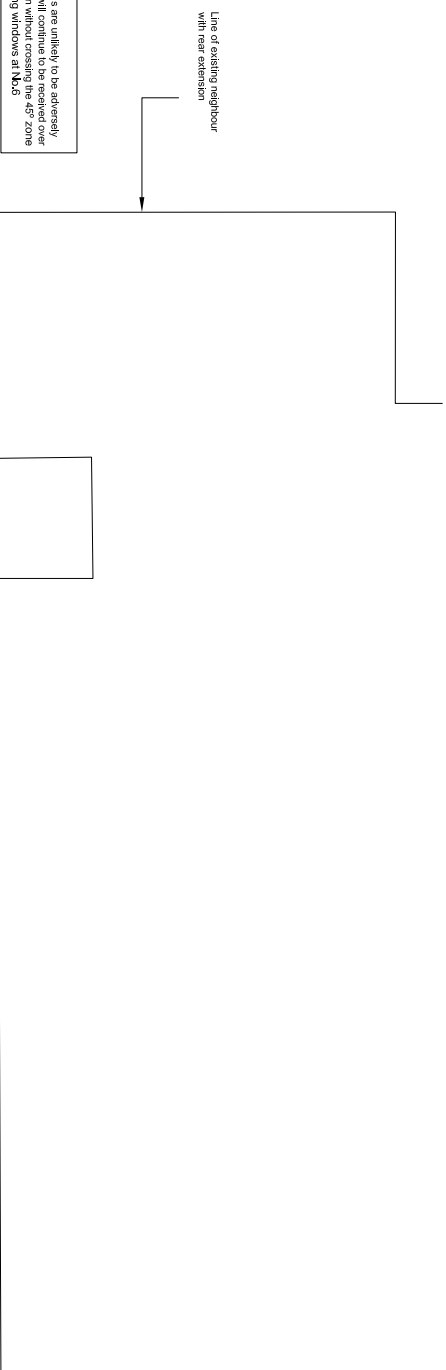

NOTES

DO NOT SCALE FROM DRAWING.
ALL DIMENSIONS TO BE CHECK ON SITE. NOTIFY ARCHITECT WITH ANY DISCREPANCIES.

ALL DRAWINGS RELATE TO THE BUILDING AT THE CURRENT STAGE OF DESIGN AND ARE FOR PLANNING PURPOSES ONLY, NOT CONSTRUCTION. DRAWINGS TO BE READ IN CONJUNCTION WITH RELEVANT SPECIFICATION & CONSULTANT'S DRAWINGS.

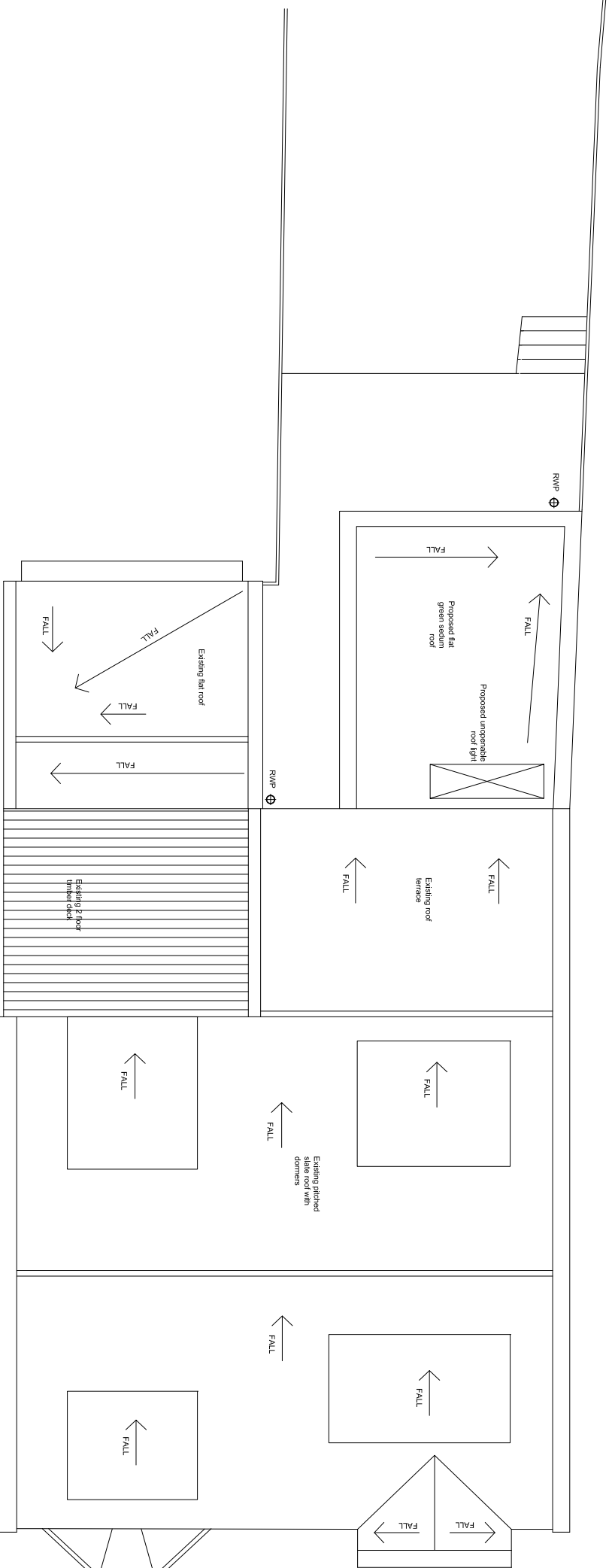

PROPOSED ROOF PLAN

Line of existing neighbour with rear extension

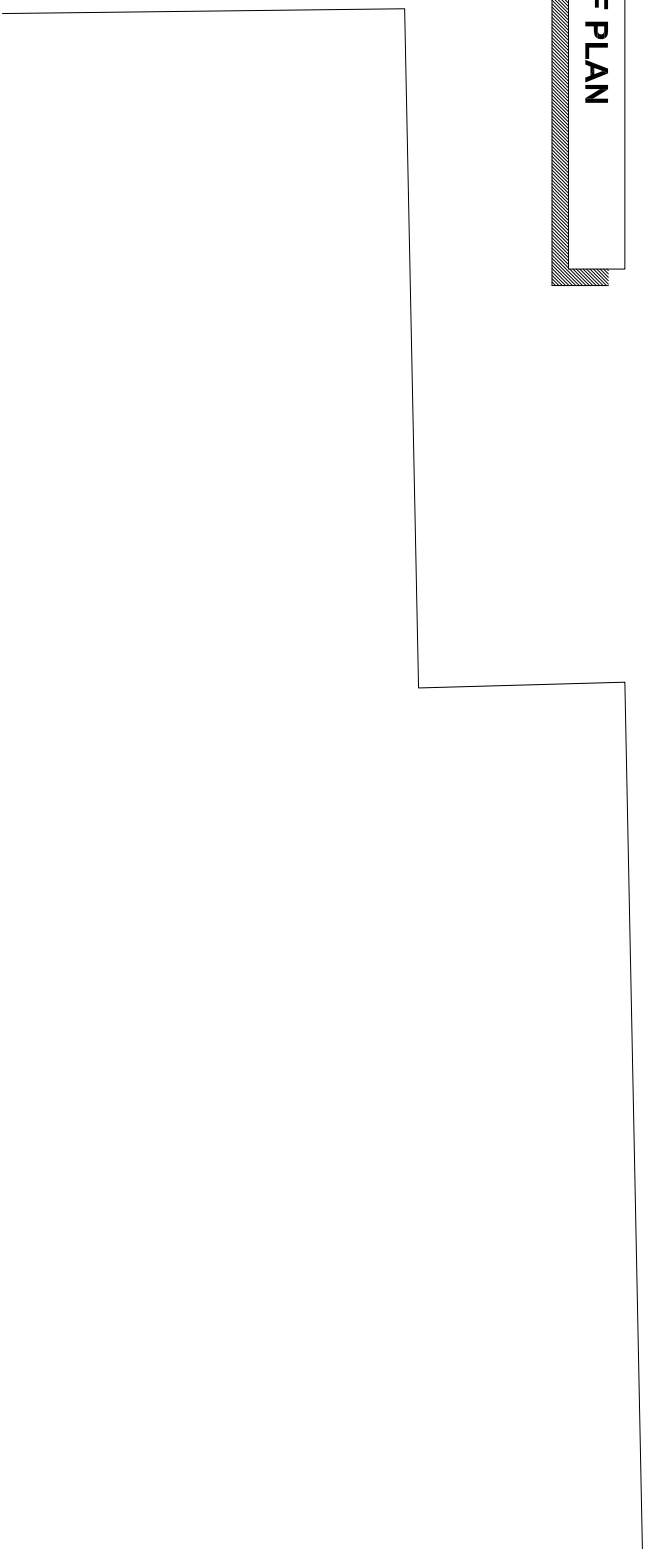

REV	DATE	INTL	DESCRIPTION	CHK
				CHK

PROJECT
**Flat 1, Sherriff Rd,
West Hampstead,
London, NW 6 2AP**

CLIENT
**Ms Louise Bouvier &
Mr AJ Kaneko**
Flat 1, 4 Sherriff Road, London

Kerren Traynor + Aine Moriarty
Architects | Designers | Interiors
kerren@traynorandmoriarty.com

DRAWING TITLE

**PROPOSED PLANS
ROOF PLAN**

PLANNING

DRAWING STATUS	DRAWN DATE	SCALE @ A3	
PLANNING	09/03/2017	1:100 @ A3	
DRAWN BY	ISSUE DATE	DRAWING NO	REVISION
KT	09/03/2017	1016	00