

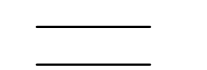



Issue:

# PLANNING

Key:

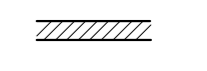
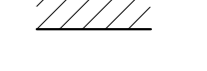
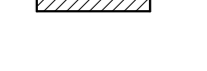
-  Existing
-  Proposed Walls
-  Proposed Partitions
-  Proposed Floor
-  Infill Existing Opening with Construction to match Existing where indicated on Drawing
-  Existing Footprint
-  Boundary Line

F.E. Fire Exit

- 1 New Brickwork to match Existing
- 2 New Aluminum Windows to match Existing
- 3 New Curtain Walling
- 4 New Metal Stairs
- 5 New Composite Metal Cladding
- 6 New Glass Canopy
- 7 New Double Glazed Doors
- 8 New Aluminium Bi-Folding Doors
- 9 New Glass balustrade
- 10 New Roof Hatch
- 11 Extend External Ductwork
- 12 Louvres to new Plant Enclosure
- 13 Composite Metal Capping
- 14 Brise soleil
- 15 Frosted Frameless Glass

EXISTING FLOOR PLAN LAYOUTS ARE INDICATIVE

DRAWINGS FOR APPROVAL

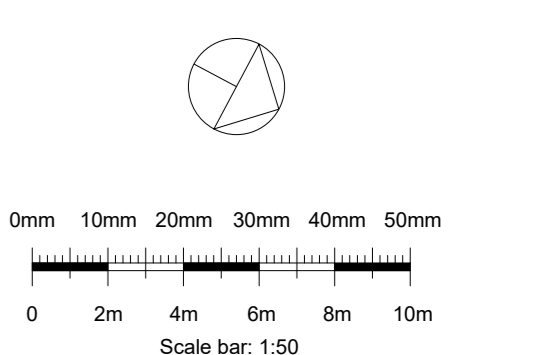

No scaled dimensions to be taken from this drawings. All dimensions to be site checked.

### Revisions

Rev.	Description	Drawn by	Date

## CG ARCHITECTS

221 East Barnet Road, Barnet, Herts EN4 8QS  
Tel: 020 8449 5100 Fax: 020 8449 5170 ©

Client  
Metrus

Site  
21A John Street  
London WC1N 2BG

Scale: 1:50@ A0 Drawn: SH

Date: May 2017 Checked:CG

Drawing Title  
Fifth Floor Plan as Proposed

Drg No 1113/31 REV

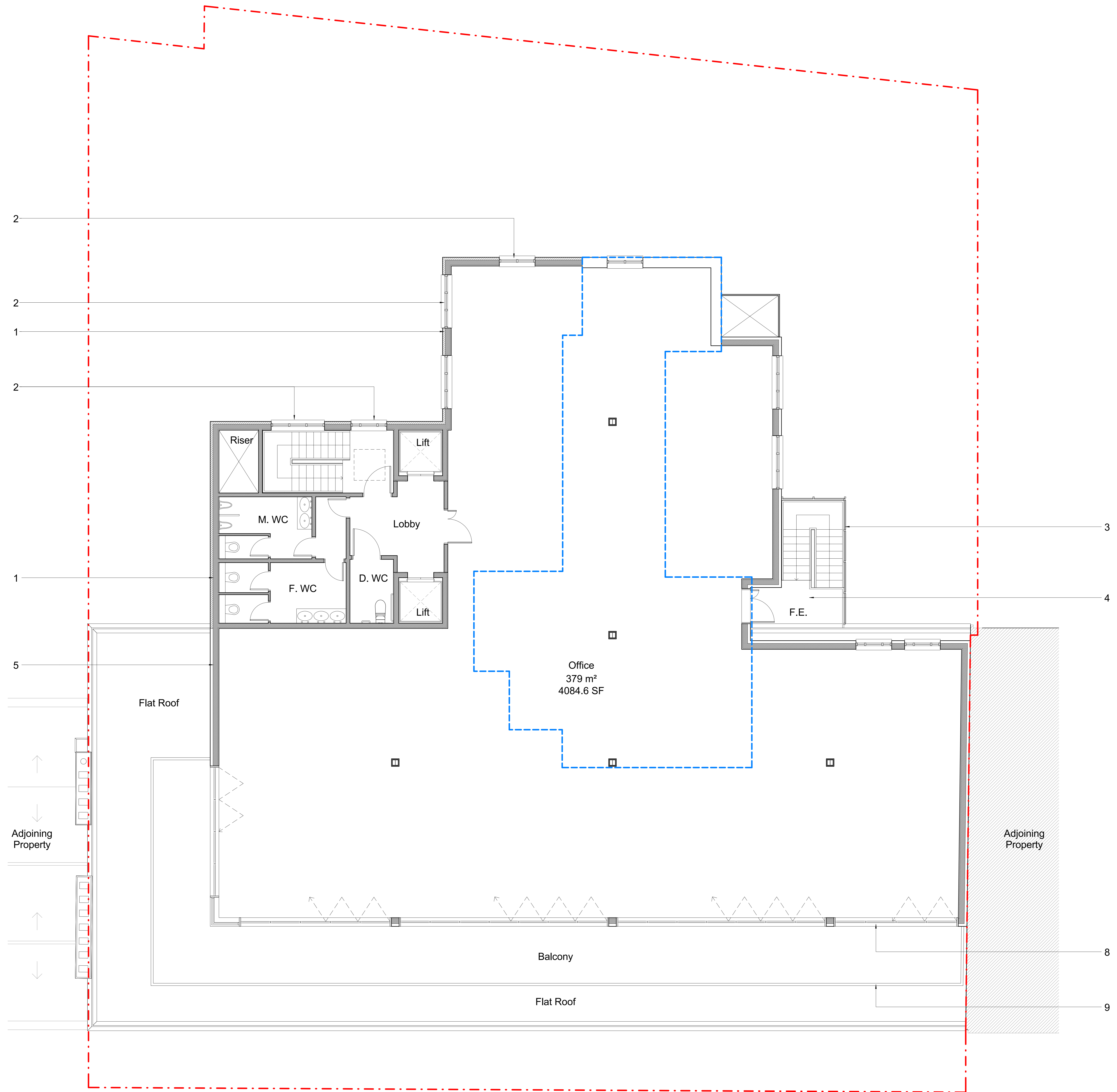

Fifth Floor Plan as Proposed  
1:50