

Maynard Wing (MW)

Insulation between and under rafters
 Insulated from below.

U-value target: 0.18 W/m²K

- Existing clay tile relaid and replaced to match existing were necessary (New Tiles Dreadnought – Machine made clay tile – Brown Antique).
- New 38x25 treated softwood batten.
- New 38x25 treated softwood counter battens.
- New Kingspan Nilvent membrane or similar and approved.
- Refurbished softwood sarking board.
- 50x100mm Existing timber rafter.
- 100mm Kooltherm K7 or similar and approved fitted between existing rafter.
- Underside of rafters to be lined with 62.5mm Kooltherm K118 or similar and approved.

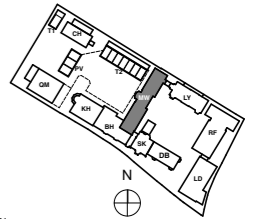

KEY PLAN

PLANNING

REVISION	DRN	CHKD	DATE
P1 First Issue	MRR	KC	09/06/2017



CLIENT
 MOUNT ANVIL LTD



PROJECT
 KIDDERPORE AVENUE

DRAWING
 Maynard Wing
 MW Roof Treatment and Renovation

SCALE 1:10 @ A3 DATE 2017

DRAWING No. 15 230 DRAWN BY MRR
 9000-SK-MW-305 REV P1