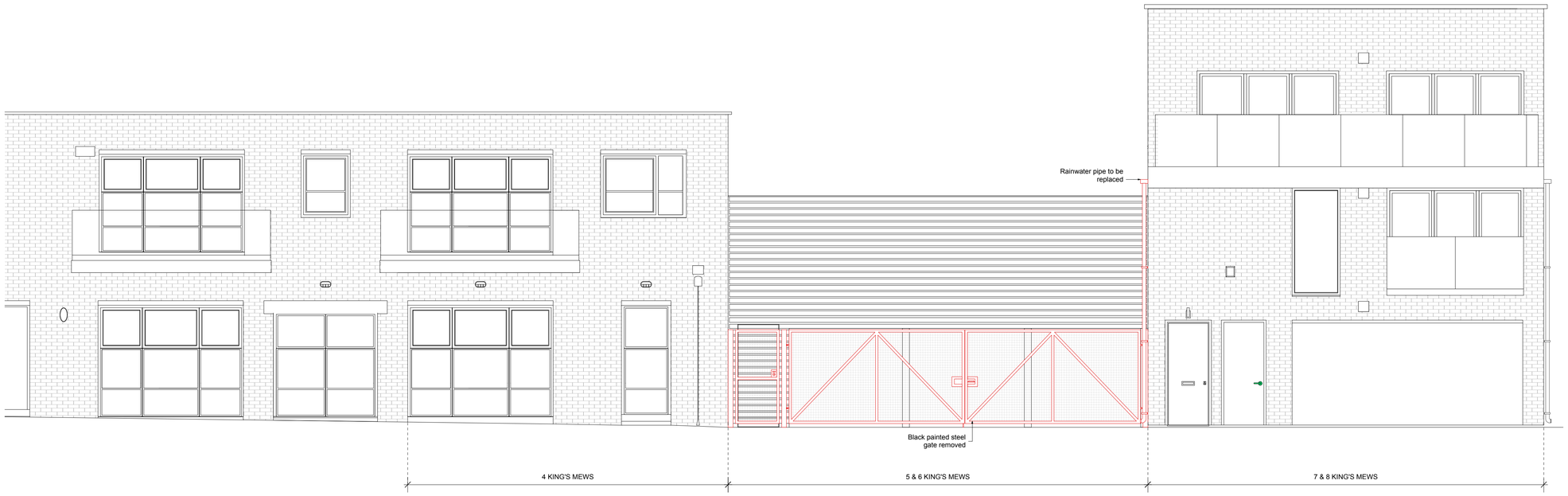

A North East Elevation - Demolitions
1:50 @ A1 / 1:100 @ A3

0 1 2 3 4 5 6 7 8 9 10 M

4 John Street / 5 & 6 King's Mews

REV	DATE (dd.mm.yy)	DESCRIPTION
-	09.06.2017	Planning Submission

DO NOT SCALE FROM THIS DRAWING. ALL DIMENSIONS ARE TO BE CHECKED ON SITE. ALL OMISSIONS AND DISCREPANCIES TO BE REPORTED TO THE ARCHITECT IMMEDIATELY. THIS DRAWING IS TO BE READ IN CONJUNCTION WITH ALL CONSULTANTS INFORMATION. QUINN ARCHITECTS LTD RETAIN COPYRIGHT OF ALL INFORMATION IN THIS DRAWING

KEY PLAN

Notes

Quinn Architects
Rochelle School Arnold Circus London E2 7ES
+44 (0)20 7613 3843 www.quinnuk.com

DRAWING TITLE
North East Elevation Demolitions

SCALE	DRAWN BY
1:50 @ A1 / 1:100 @ A3	VH
DATE CREATED JUNE 2017	CHECKED BY LQ

DRAWING STATUS
PLANNING

PROJECT NO.	DRAWING NO.	REV.
QA169	P033	-