

Existing 47 Solent
Road Extension
Approved Rear
Extension.
Ref: 2016/5274/P

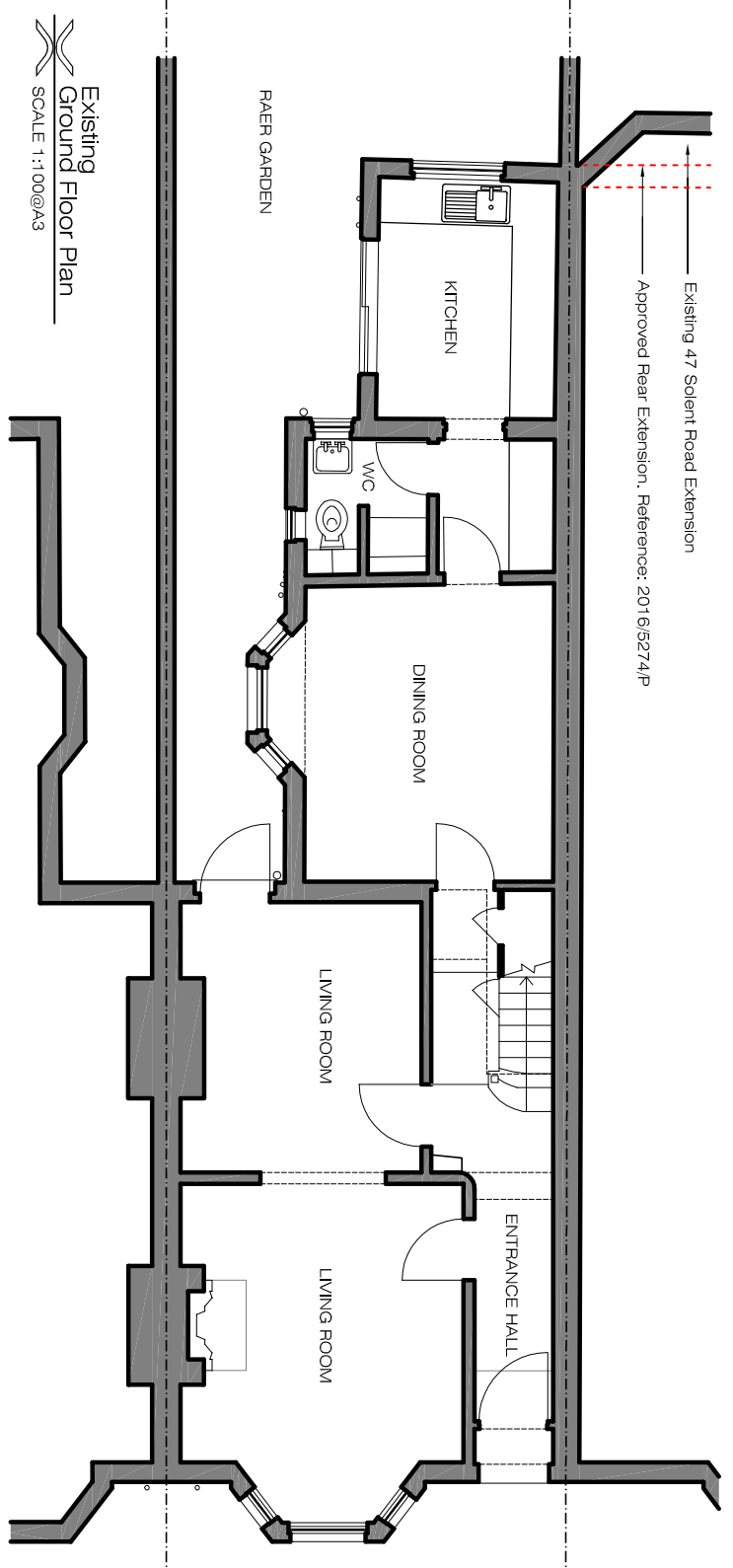
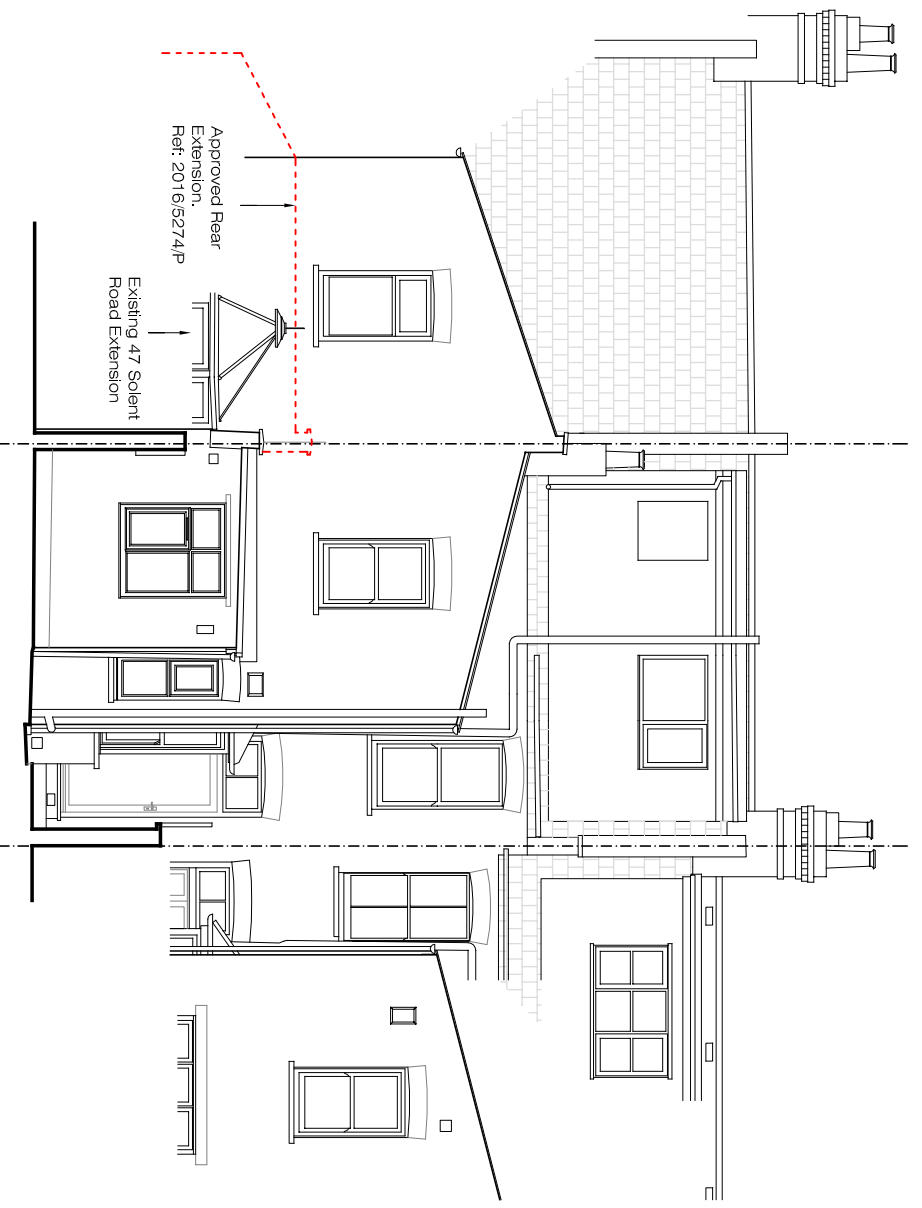
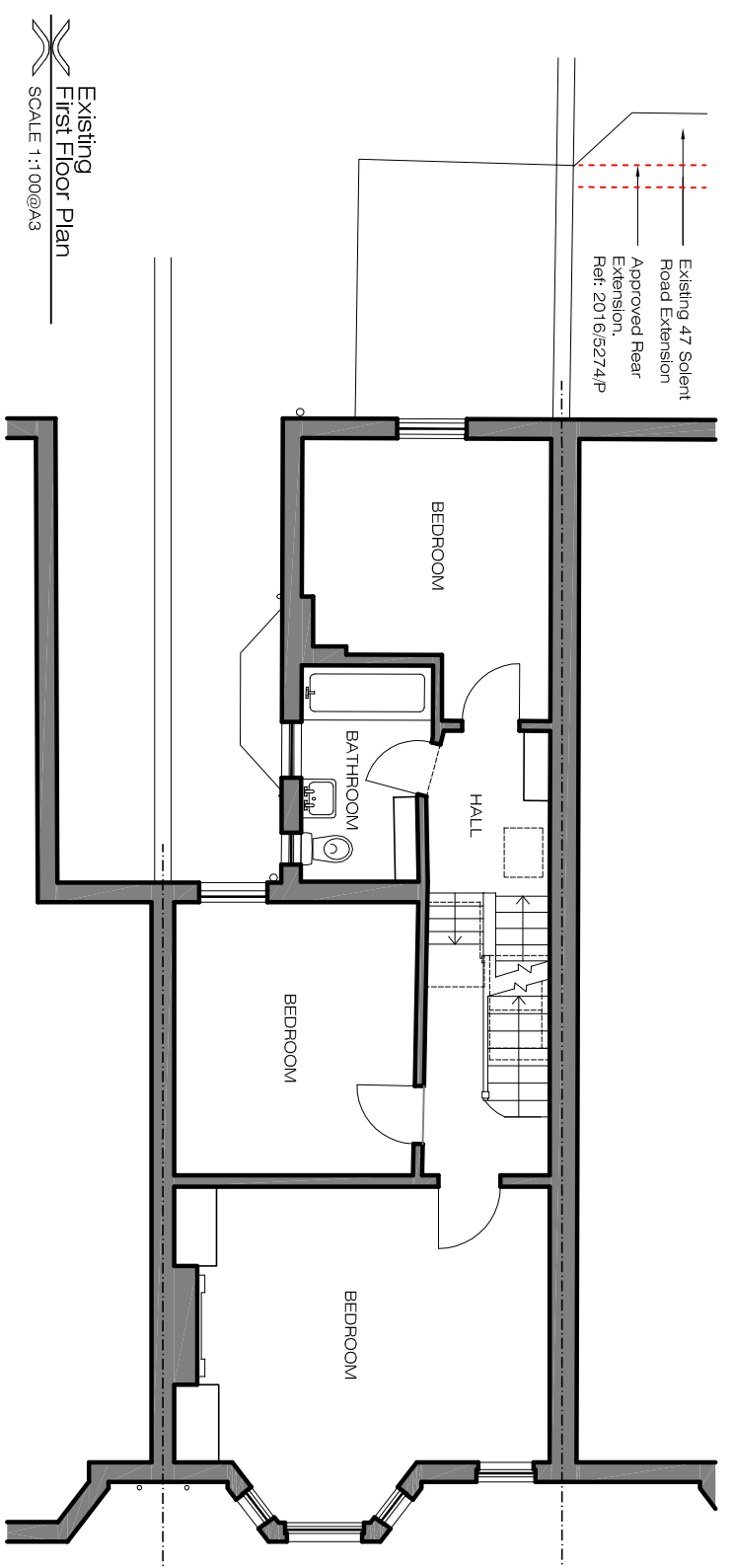

ARCHITECTURE
Ground Floor Office
33 Belsize Lane
London N W 3 5AS
Office: +44 (0) 207 431 9014
s.sandler@xularchitecture.co.uk
www.xularchitecture.co.uk

PLEASE NOTE:
1. ALL DIMENSIONS TO BE CHECKED ON SITE BEFORE FABRICATION.
2. CONTRACTOR TO REFER TO ENGINEERS DRAWINGS BEFORE PROCEEDING WITH WORKS.
3. ALL DRAWINGS AND DESIGNS ARE COVERED BY DESIGN RIGHT (INTELLECTUAL PROPERTY), AND MAY NOT BE DISTRIBUTED, COPIED OR ISSUED WITHOUT WRITTEN PERMISSION OF THE ARCHITECT.
4. ALL DESIGN CONCEPTS ARE THE SOLE PROPERTY OF THE ARCHITECT AND NO ADAPTATIONS, REPRODUCTIONS OR COPIES MAY BE MADE WITHOUT WRITTEN PERMISSION OF THE ARCHITECT.
5. THESE DRAWINGS ARE SUBJECT TO ANY VARIATION REQUIRED OR RECOMMENDATION BY ANY STATUTORY AUTHORITY, OR FOR THE BETTER CARRYING OUT OF THE WORKS.
6. SAMPLES TO BE PROVIDED BY CONTRACTOR FOR THE ARCHITECT APPROVAL.
7. ALL FINISHES TO ARCHITECT SATISFACTION.
8. ALL DRAWINGS TO BE APPROVED BY THE ARCHITECT BEFORE CONSTRUCTION.

ADDITIONAL NOTES:

REVISIONS		
No	Date	Description
00	05/06/17	Issue For PLANNING

Client PRIVATE CLIENT	
Project 45 Solent Road London NW6 1TY	Issue By CC
Title EXISTING Ground & First Floor Plans + Rear Elevation	
Scale 1:100@A3	Dwg. No. EX-01
Date 05/06/17	Rev. 00
Drawn CC	Project Number 17_048
Checked CC	